Home Edition
TELEPHONE 383-4111
CLASSIFIED 386-2121

The Daily Colonist.

Vancouver Island's Leading Newspaper Since 1858

Mainly Cloudy
Weather Details On Page 2

No. 289—114th YEAR | VICTORIA, BRITISH COLUMBIA, TUESDAY, NOVEMBER 21, 1972 | 10 CENTS DAILY 20 CENTS SUNDAY

Prisoner Sentenced To Hang

Jury's Clemency Refused

ST. JEROME, Que. (CP) — Rejecting clemency, Real Chartrand was sentenced to death Monday for the October 27, 1971 murder of Ste. Therese, Que., police constable Gabriel Labelle.

A 12-man jury, after six hours of deliberation, arrived at a guilty verdict and recommended clemency.

But when Mr. Justice Guy Mathieu of Quebec Superior Court asked him whether he had anything to say after sentencing, Chartrand replied "I refuse clemency."

Mr. Justice Mathieu sentenced Chartrand to hang April 28, 1973.

It was the first death sentence passed in Quebec since Georges Marcotte was sentenced to hang in 1961 for the murder of a policeman in a Montreal suburb.

Marcotte's sentence later was commuted to life imprisonment.

Chartrand's lawyer Michel Proulx said after the sentence was passed that an appeal is automatic for those found guilty of murder.

Proulx had asked the jury to return a not guilty verdict by reason of insanity.

Proulx said in his summation that there was "crushing proof" his 28-year-old client was the author of the policeman's murder, but Chartrand should be judged on his mental health.

Chartrand

Toronto Pageant

Gill Dances Way To Miss Canada

TORONTO (UPI)— Gillian Regehr, an 18-year-old brunette from Victoria, was selected Miss Canada 1973 at the nation's 26th annual beauty pageant here Monday night.

A member of the Royal Academy of Dance and an aspiring model, Miss Regehr was selected for the title from among 28 contestants representing 18 Canadian cities in 10 provinces.

Miss Regehr, who stands a statuesque five-feet-nine, won over the panel of judges in the talent competition with a touching ballet interpretation of the love theme from the movie Romeo and Juliet.

Miss Canada 1972, Donna Sawicky of Kitchener-Waterloo, Ont., crowned the new beauty queen, who won $35,000 in prizes, including a new automobile, jewelry and a full-length chinchilla coat.

Kim Jeffries, a 19-year-old brunette from Kitchener-Waterloo, was the runner-up in the competition. Miss Jeffries will become Miss Canada 1973 if Miss Regehr cannot carry out her duties.

Second runner-up was Lise Leclerc, 22, of Quebec City, followed by Marylyn Smith, 18, of Vancouver, and Pat Mazurick, 21, of Toronto.

Miss Canada 1973 was selected by a panel of judges based on three competition categories. Evening gown-competition narrowed the 28 contestant field to 10 semi-finalists and swimsuit competition resulted in the five finalists.

Miss Canada 1973 was selected from among the five finalists after the talent competition. All finalists are to receive a scholarship, the amount of which is based on their placing.

Back in Victoria, Gillian's mother was busy answering an endless stream of telephone calls from the press, radio and television and trying to get a call through to her daughter in Toronto.

"Everything happens at once in this family," she said, as she got up to answer another telephone call.

Her husband Peter was away on a business trip in Trail, so she watched the pageant on television at her mother's house.

"My heart was thumping pretty hard, I can tell you," she said.

"She's a wonderful kid. Her older sister and I told her way back that she was going to be Miss Canada some day."

Gillian, 18, graduated from Claremont senior high this year. She won the Miss Victoria contest in May.

She didn't figure on winning the Miss Victoria contest or the Miss Canada pageant, her mother said.

"Gill never figures she's

Continued on Page 2

Gillian Regehr
. . . aspiring model

Esquimalt

Boy's Body Found

The body of a nine-year-old Esquimalt boy, prevented by a disability from speaking, was found in an abandoned refrigerator less than a block from his home Monday afternoon, about 21 hours after his disappearance touched off a search that involved scores of people.

Esquimalt police identified the victim as Ernest Leonard Whitcomb, 1201 Colville, and Greater Victoria Coroner Edmond Jorre de St. Jorre indicated he would decide today whether an inquest or inquiry would be held.

Police and residents of the area told this story to the Colonist:

The Whitcomb boy, who could say only a few words and attended the Pearkes Clinic for Handicapped Children, was last seen at about 5 p.m. Sunday playing near the navy playing field on Colville.

Esquimalt police started a search soon after. With the help of amateur radio men, they worked until 11 p.m., when members of the armed forces took over for another five hours.

The hunt resumed at 9 a.m. and was given impetus when three youths said they believed they had seen the boy near Rock Heights school. Again, police were joined by armed forces men.

Mrs. Mildred Flack, 1142 Lockley, had been returning home around 5:30 Sunday eve-

Continued on Page 2

Ernest Whitcomb

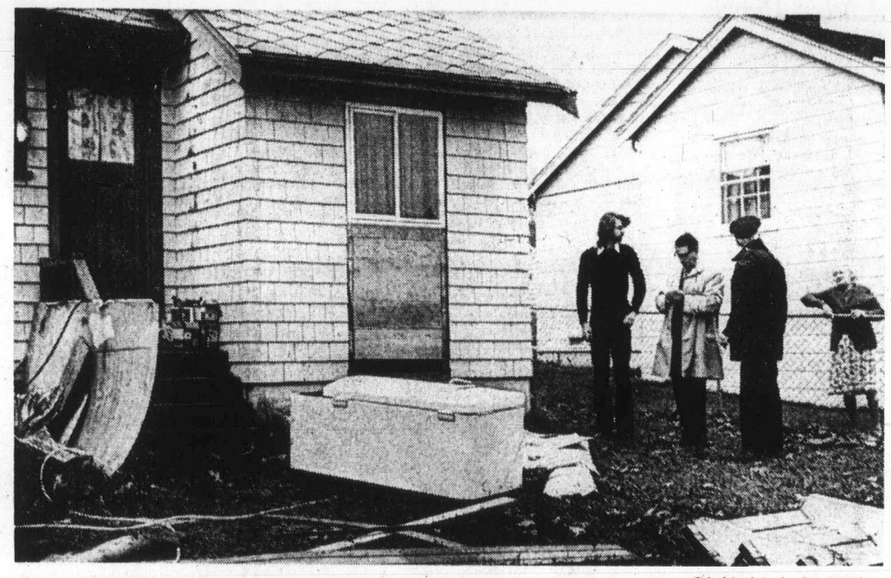

—Colonist photo by Ian McKain

ABANDONED REFRIGERATOR lies in Esquimalt yard shortly after body of boy was found in it by Peter Harrington, left. Far right is neighbor Mrs. Mildred Flack who drew Harrington's attention to refrigerator. Centre are Esquimalt policemen Sgt. Arthur Burton and Sgt. Frank Mitchell.

Brandt's Allies May Strike Tough Bargain

BONN (AP) — Chancellor Willy Brandt's triumphant Social Democrats prepared Monday for hard bargaining with their junior partners in the governing coalition as the opposition Christian Democrats took stock of their crushing defeat in Sunday's West German election.

Chief government spokesman Conrad Ahlers announced that Brandt will meet Free Democrat leader Walter Scheel this week on forming a new government as soon as possible.

Brandt and Scheel are fully agreed on continuing the East-West reconcilation policies for which the Nobel Peace Prize-winning chancellor won a resounding mandate in the election.

But observers said difficult negotiations on some domestic issues may lie ahead for the two parties before they can form a new government program.

Ahlers told a news conference the newly-elected Bundestag, the lower house of parliament, will meet Dec. 14 and formally elect Brandt chancellor the next day. Brandt was expected to

Continued on Page 2

Food Can't Keep Pace

ROME (UPI) — World food production failed for the second consecutive year to keep pace with the fast growth in the planet's population, the head of the UN Food and Agriculture Organization said Monday.

"This is extremely serious," director-general Addeke Boerma told a meeting of the FAO council. "One can regard the failure of a single year as exceptional. But two failures in successive years . . . cannot be shrugged off as a temporary misfortune."

Sharp, Rogers Talk Vietnam

NEW YORK (UPI) — U.S. State Secretary William Rogers and External Affairs Minister Mitchell Sharp conferred Monday on Canada's projected contribution to a truce observation force for Vietnam.

U.S. sources were mum about Rogers' quick visit from Washington. Canadian sources said, however, that Sharp and the U.S. policy chief have conferred on the matter several times by telephone and concluded it would be helpful to have a face-to-face meeting.

Sharp flew from Ottawa, planning to return Monday night, and met with Rogers Monday morning.

In addition to Vietnam, the sources said, they discussed other diplomatic matters including the proposed European security conference and measures against terrorism and aircraft hijacking, now being debated in the United Nations.

Under the peace plan discussed by presidential adviser Henry Kissinger with North Vietnam's representatives, a control force of troops from Canada, Hungary, Indonesia and Poland was envisaged. It was understood each country would be asked to provide a force of 250 officers and 1,000 men, making a total truce supervision organization of 5,000.

Under the 1954 Geneva Convention, concluded after France relinquished its power in Indochina, a control commission comprising representatives of Canada, India and Poland was established. The new force would supersede that body.

INSIDE

Socreds 'Heir' To Skagit Deal — Page 6

Police Investigate Link in Slayings — Names in News, 7

Etcheverry Affair Takes on Intrigue — Page 10

Roughriders Rally To Edge Bombers — Page 11

Saanich Seat Going Begging — Page 19

Ease Immigration, British MP Pleads — Page 33

	Page
Background	5
Bridge	24
Classified	22-29
Comics	20
Crossword	26
Editorials	4
Entertainment	21
Family News	16-18
Finance	8-9
Provincial Court	31
Sports	10-13
Television	23
Your Good Health	2

Urbanization: Provinces Want Funds

TORONTO (UPI)— Nine of Canada's 10 provinces told the federal government Monday they needed a greater share of tax revenue and a stronger jurisdictional hand to deal with increasing urbanization.

While not dissenting from the prevalent provincial stand, Manitoba chose to present its own more flexible view of intergovernmental relations at the first session of the two-day tri-level conference on growing urbanization in Canada.

The meeting was the first-ever gathering of representatives of Canada's three levels of government — the federal, provincial and municipal.

Urban Affairs Minister Ron Basford led a 22-man federal contingent to the conference, held at a new downtown hotel. There were some 200 other delegates, including a full range of provincial and municipal politicians and their advisers.

The actual sessions of the conference were held in camera. Reporters had to rely on mimeographed copies of various position papers and private conversations with the participants for information from the secret sessions.

The provinces, in a 24-page compendium of "common" position papers, had a three-part message for the federal government:

- The federal government, rather than initiating programs for the cities, should "generally co-ordinate

Continued on Page 2

Cuba Ready To Try Hijackers

WASHINGTON (Reuter) Cuba has told the United States it will put three U.S. hijackers on trial and has proposed a starting date for negotiations on an anti-hijacking agreement, the state department said Monday.

Indirect talks conducted through the Swiss government — the United States and Cuba have no diplomatic links — may begin withing a matter of weeks, said department spokesman Charles Bray.

Trouble No Stranger To 13-Year-Old Rick

Rick knows all about being poor.

He's only 13, but he knows all about staying in while his mother washes the only pair of pants he owns.

He knows about shivering through the winter in a threadbare jacket.

He knows about being called to the office at school because fees haven't been paid and skipping physical education classes because his mother hasn't been able to buy his gym uniform yet.

These are problems he shoulders himself.

After all, he thinks, it's better for him to be in trouble at school than to add to his mother's cares.

So when he's asked about fees or about his absenteeism he shuffles his feet and looks sullen and pretends he doesn't care about the lecture being handed out by the principal.

The "500" Fund

Rick has got used to doing without, and to putting a brave face on things, but there's a problem coming up that he doesn't know how to handle.

His sister is only seven — just old enough to look forward to Christmas, to have faith in Santa Claus, and to take it for granted that her Christmas will be like everyone else's, with turkey and all the trimmings as well as presents under a Christmas tree.

And he's wondering if she can be spared, at least for one more year the bitter knowl-

Continued on Page 2

Distilled Sea Water Solution?

Chronic Sidney Shortage

In another seven or eight years, it may be more economical to build a sea water distillery in Sidney, than run a 14-mile pipeline all the way from Thetis Lake to the community of 5,000 at the eastern tip of the Saanich Peninsula.

This possibility was outlined Monday to a Camosun College noon-hour forum by Ronald Upward, chief commissioner of the Greater Victoria Water Board.

Upward told an audience of about 40 at the Provincial Museum that the cost of distilling water from sea water has decreased to about 60 cents for each 1,000 gallons.

By the time a pipeline was built to bring fresh water to Sidney, the cost for each 1,000-gallon measure would be about 30 cents, Upward said.

As a result of steadily increasing construction costs, it might conceivably be cheaper in seven or eight years to build a sea water distillery in Sidney, he said.

The only other factor that might prevent further drastic decreases in the cost of distilling sea water, Upward said, was the rising cost of energy needed in the distilling process.

Future supply of the Saanich Peninsula with fresh water is one of the major problems facing the water board which is owned by Greater Victoria's four core municipalities — Victoria, Saanich, Esquimalt and Oak Bay.

At present, the pipeline which eventually is to link Sidney to the Greater Victoria water supply system, terminates at Thetis Lake. The cost of extending it to Sidney is estimated at $5 to $6 million.

Upward said the problem is to determine who pays for the cost of constructing the pipeline.

The 5,000 users couldn't possibly pay for the cost, but it was also questionable whether the owner-municipalities would want to pick up the tab.

Water shortages during the summer are common in Sidney, and warm weather restrictions on the use of water usually apply every year.

Brandt Faces Allies

From Page 1

present his new cabinet after this move.

The Social Democrat leadership met to lay down guidelines for its negotiators in a joint commission which will soon work out details of a governing compromise.

Brandt's party appeared in a strong bargaining position as it received 45.9 per cent of the vote to 8.4 for the Free Democrats.

But the Free Democrats could insist on a bigger say because their share of the coalition's bundestag seats is bigger than before. They will occupy 42 of the 496 seats against 230 for the Social Democrats and 224 for the Christian Democrats. The Free Democrats had 30 seats after the 1969 election.

Already, Hans-Dietrich Genscher, former Free Democrat interior minister, has been promised the important finance ministry previously held by combined Economics and Finance Minister Helmut Schmidt of the Social Democrats. Schmidt will keep the economics portfolio. Scheel will stay on as foreign minister and vice-chancellor.

Ahlers noted the "friendly relationship" and good co-operation between Brandt and Scheel in their last three years, but admitted they will have to resolve differences over issues such as the Brandt plan for equal worker-management representation in factory arbitration councils.

In Ottawa, Prime Minister Trudeau told Willy brandt Monday he is delighted with his re-election as chancellor of West Germany. Trudeau sent this telegram to the chancellor the day after the West German elections: "I am delighted by your electoral victory. It has confirmed our courageous and far-sighted ostpolitik which has already contributed so much to East-West relations.

Boy's Body Found

From Page 1

ning from an outing when she noticed a refrigerator in the backyard of the Roy Kirby residence at 1138 Lockley was on its back where it had been standing almost upright for some weeks.

The significance of the change did not occur to her then but she thought of it again Monday afternoon. Peter Harrington, a teenager living at 1139 Hockley, was asked to investigate because there was no one at the Kirby residence.

Young Harrinton found the body at about 2 p.m.

Police said the Whitcomb boy was found lying down in the refrigerator, which was locked, and may have climbed in only—to have the door close behind him and then found himself unable to open it.

No one in the area reported hearing any cries for help.

At Saanich council's meeting Monday night Ald. William Noel referred to the tragedy and asked if it were possible to legislate municipally to make it illegal to abandon refrigerators that cannot be unlocked from the inside. Council voted to have its solicitor's office examine the possibilities of such legislation.

Victoria city solicitor Terry O'Grady, asked whether Victoria had any bylaw to prevent refrigerators or ice boxes from being left in the open, where they might be dangerous, said the city had no power to pass such a bylaw.

O'Grady said the "city has no powers in this regard . . . it is a provincial matter."

He said there had been much thought given the subject in the past and that manufacturers should be required to install releases inside the refrigerators, "because such a thing could even happen in the home."

O'Grady also said that he understood several states in the U.S. had bylaws governing abandoned ice boxes and refrigerators.

During meetings of several Esquimalt council committee meetings Monday night, no reference was made to the day's happenings.

Jim Gorst, New Democratic MLA for Esquimalt, said the incident was "a terrible tragedy" and he would be conferring with B.C. Attorney-General Alex Macdonald to see if any provincial action was possible to prevent such accidents in the future.

Cities: Provinces Want Funds

From Page 1

its policies and operations in matters that affect urban affairs and fit these in with the provincial process."

● Before there can be any meaningful co-operation between the three levels of government, the "present imbalance" between federal-provincial and provincial-municipal tax revenues must be righted.

● The provinces and the municipal governments must have the "primary" role in urban affairs and there must be "clarity" about the roles played by the three levels of government in the cities.

Manitoba said in its paper that urban problems "require tight jurisdictional departments" and no level of government should be excluded from finding means to solve them.

Sidney Green, Manitoba's minister of urban affairs, said the majority provincial stand meant the federal government had a "supportive" role in the cities.

"We think the federal government should not be limited to such a role," he said. "We think the federal government should be able to take initiatives."

Charles MacNaughton, Ontario's minister of economics and inter-governmental affairs, summed up Ontario's dissatisfaction with the current revenue-sharing situation:

"The major realistically available financial resources are with the government of Canada while the constitutional responsibilities and practical problems are with the provinces and their municipalities," he said.

MacNaughton also called for "clear lines of authority" among the three levels of government but added, "we can spend a great deal of time identifying problems and we can continue to make enormous efforts to repair past mistakes and plan more resourcesfully and intelligently for the future.

"But the constructive force of our endeavors will remain forever frustrated if we do not agree clearly on who is to do what and, on that basis, supply the human and financial wherewithall to match these responsibilities."

Basford, at a press conference at the end of the first-day sessions, said the conference would concentrate today on setting up a "mechanism" to co-ordinate urban policies among the three levels of government.

He said the federal government was looking for "a more effective consultative process."

Victoria Girl Wins

From Page 1

going to win — she always feels everyone's more talented and more beautiful. But she alway manages to pull through."

"She'll have a lot on her hands, but it will be a most rewarding year."

Mrs. Regehr said that she expected her daughter would return to Victoria sometime this weekend. The family owns a home at 933 Falaise Crescent in Saanich, but has just moved to Vernon.

"We'll keep our home here, though," said Mrs. Regehr, "and we'll be coming back every two weeks or so."

The third in a family of four children, Gillian studied dancing with Victoria's Wynne Shaw for several years.

She's not the first Miss Victoria to win the coveted title, however; in 1922 Nina Holden became Miss Canada — but by default

The original 1962 Miss Canada, Connie Feller of Ottawa, was dethroned by the pageant's board of directors and Nina, runner-up in the pageant, took her place.

In 1964 Linda Douma, who won the Sidney Queen contest in 1963, also became Miss Canada.

Dog Found Under Debris

BARCELONA, Spain (AP) — A dog buried under tons of debris when two four-storey apartment buildings collapsed three weeks ago has been found alive.

The two buildings caved in Oct. 29, apparently after a natural gas explosion, killing 14 persons and injuring 16 others.

Trouble No Stranger

From Page 1

edge that Santa doesn't exist, if you're poor.

The Colonist with the help of itsreaders may be able to help Rick and others like him in the area this Christmas.

The Colonist 500 Fund is in its 16th year of operation, and all donations brought or mailed to the office will be divided at Christmas between at least 500 families. All administration costs are borne by the newspaper.

Donations can be brought or mailed to The Colonist, 2621 Douglas Street.

Downtown shoppers can leave them at the following locations: Avis Rent-a-Car, corner Quadra and Pandora, and 634 Humbolt; Charman Pacific Realty Ltd., 608 Broughton; Johnston and Co. Ltd., 1306 Broad; Canada Permanent Trust, 702 Fort; Investors Syndicate Realty, 620 Broughton; P. R. Brown and Sons, 762 Fort; The Royal Trust Company, 201-3400 Douglas; Rithet Agencies Ltd., 714 Fort; A. E. LePage Boultbee Sweet, 1686 Hillside; National Trust Co. Ltd., 3108 Shelbourne and Block Bros. Realty Ltd., 1800 Blanshard.

Latest donations:

Brought forward from 1971	$1,336.85
Late donations	703.57
Anonymous	100.00
Anonymous	22.00
Valerie and Sandy O'Brien, Monica and Sheila Kreiser and Janice Lee	10.00
Sir Eric Stuart Taylor	25.00
Women of the Moose Bingo Fund	50.00
Grandy	5.00
Total	$2,252.42

Bus Drivers Back on Job

ST. JOHN'S, Nfld. (CP) — Buses were back on the streets of this Newfoundland capital today for the first time in more than a month.

A strike by 100 drivers and mechanics which began Oct. 16 was settled last Wednesday when Local 1462 of the Amalgamated Transit Workers Union and the St. John's Transportation Commission signed a 27-month contract.

REINELL
$125,000
BOATS
PEARSON
WORLD of PLEASURE

TRADE-A-TAPE
at
CORONA STEREO
TAPE CENTRES
2340 DOUGLAS — 388-5311

Too Much Electricity

YOUR GOOD HEALTH

By Dr. G. C. THOSTESON

Dear Dr. Thosteson: I'm a 21-year-old girl and I have this problem of too much electricity in me. Is there any way of getting it out without an operation? Is there some kind of medicine I can take? —F.M.V.

It'isn't "electricity in you." It's on you. And there is no operation and no medicine that will do anything about it —although there are ways to get rid of it.

I get quite a few letters about this, especially in the fall and winter. It seems to bother, and sometimes frighten, quite a few people.

It's just static electricity, and there's nothing dangerous about it so far as your health is concerned. When I was a boy, we used to have a certain amount of fun with it.

Here's what happens. Under some circumstances, mere friction builds up charges of this static electricity. One thing we used to do was to run a comb briskly through our hair on a cold winter night, which would build up a little electrical charge on th comb. Then, in the dark, if you touched the comb to the tip of your nose, you'd see a tiny spark.

As a matter of fact, there are more of these static charges built up today than in the dim days of my childhood. Why? More nylon, for one thing. More rugs and wall-to-wall carpeting, for another.

Technically, the friction builds up these charges, but under some circumstances the static charges leak away as fast as they are formed, so there are no sparks, no shocks. If there is moisture on things, the charges leak away more readily. When things are dry, they don't.

Such static can be hazardous in one circumstance: if a spark occurs in an atmosphere containing explosive fumes. So, for one example, people don't wear nylon in operating rooms. They wear cotton, which absorbs traces of moisture and conducts any static charges away before they build up to soaking proportions. Floors are made of material that will let charges leak away, too.

Anyhow, for ordinary purposes, your best ways of avoiding little shocks from static are to raise the humidity of the house (don't let it become too dry). Rug-cleaning firms will spray carpets to reduce static, or you can spray a dilute solution of a detergent which will help temporarily. You can try rubber soles.

THE WEATHER

NOV. 21, 1972

Mainly cloudy with a few showers; winds fresh southwesterlies; Monday's precipitation nil; sunshine nil. Recorded high and low at Victoria, 44 and 30. Today's forecast high and low, 48 and 40. Today's sunrise 7:32 a.m., sunset 4:28 p.m.; moonrise 4:56 p.m., moonset 8:47 p.m. Wednesday outlook: cloudy.

East coast of Vancouver Island — Cloudy with a few periods of rain; winds fresh southwesterlies; gale warning in effect for Georgia Strait. Monday's precipitation nil. Recorded high and low at Nanaimo, 44 and 27. Forecast high and low, 48 and 35. Wednesday outlook: Cloudy.

West Coast of Vancouver Island — Gale warning for adjacent waters; cloudy with a few showers; winds rising at times to fresh southwesterlies. Forecast high and low at Tofino 48 and 42. Wednesday outlook: Cloudy.

North Coast — Gale warning continued. Mainly cloudy with a few showers, becoming overcast with rain by evening. Winds rising to strong southeasterlies in the afternoon. Highs in the mid-40s, lows 35 to 40. Wednesday outlook: Showers.

Extended Outlook, Thursday through Saturday — Chance of a few showers Thursday. Night and morning clouds with afternoon clearing Friday and Saturday. Highs 45 to 55. Lows 35 to 45.

READINGS

St. John's	40	34	—
Halifax	50	32	.44
Fredericton	47	26	—
Charlottetown	43	28	—
Montreal	33	30	.41
Ottawa	32	27	.22
Toronto	35	25	.27
North Bay	30	21	—
Thunder Bay	32	25	Trace
Kenora	17	15	.07
Winnipeg	22	18	Trace
Brandon	22	5	—
Regina	28	26	.01
Saskatoon	29	25	Trace
Prince Albert	22	10	—
North Battleford	30	23	—
Swift Current	28	24	Trace
Medicine Hat	32	24	—
Lethbridge	29	14	—
Calgary	36	12	—
Edmonton	25	5	—
Cranbrook	28	22	—
Castlegar	43	37	—
Penticton	43	38	—
Revelstoke	32	23	—
Salmon Arm	37	29	—
Princeton	39	23	—
Vancouver	49	28	—
Prince Rupert	32	44	.32
Comox	46	31	—
Prince George	35	13	—
Kamloops	41	30	—
Whitehorse	32	2	Trace
Fort St. John	19	4	—
Seattle	55	38	—
Spokane	40	30	—
Portland	58	44	—
San Francisco	58	42	—
Los Angeles	70	47	—
Phoenix	65	45	—
Las Vegas	57	37	—
Chicago	43	38	.17
New York	50	41	1.02
Miami	85	77	.20

TIDES AT VICTORIA HARBOUR

	Time H.M.	Ht. Ft.	Time H.M.	Ht. Ft.	Time H.M.	Ht. Ft.	Time H.M.	Ht. Ft.
18	01.30	6.5	06.00	6.5	11.30	9.2	19.20	1.9
19	05.10	7.3	06.10	7.3	11.50	9.5	20.00	.8
20	06.00	7.9	07.00	7.8	12.10	9.9	20.40	.0
21	06.45	8.3	08.05	8.2	12.50	10.0	21.30	-0.4
22	07.35	8.6	09.05	8.5	13.15	10.0	22.15	-0.4

TIDES AT FULFORD HARBOUR

	Time H.M.	Ht. Ft.	Time H.M.	Ht. Ft.	Time H.M.	Ht. Ft.	Time H.M.	Ht. Ft.
18	03.50	9.6	07.35	8.4	13.20	11.4	20.45	2.2
19	04.45	10.6	08.40	9.2	13.55	11.5	21.25	1.0
20	05.40	11.5	09.50	9.9	14.20	11.6	22.05	.2
21	06.30	12.0	10.50	10.3	14.50	11.6	22.50	-0.2
22	07.15	12.3	11.50	10.4	15.50	11.5	23.35	-0.1

Hector Winterbottom played "Road Signs" and won the girl of his dreams!

If he can do it, maybe you can. Cash prizes of $1, $5, $100, & $1000.

Play "Road Signs", the great new money winning game at participating Home service stations. Just match the B.C. highway safety signs on the games piece and you can win.

Here's the game

Thousands of dollars in cash prizes.

All in B.C. You may even be an instant winner. It's easy and fun to play, and a great way to refresh your knowledge of B.C.'s "Signs to Safety".

Here's how to play.

Drive into a participating Home Oil dealer and the attendant will hand you a "Road Signs" games piece. Open it and match the highway safety signs. Who knows, you might win $1,000. And with all that money in your pocket, can the girl of your dreams be far behind?

Play "Road Signs" at participating Home Oil dealers

HOME

No purchase required. Winners must answer a skill-testing question.

U.S. Car Stay of A

WASHINGTON (A mobile Association has suspend the regulation installation of air bags safety belts.

It said air bags ha failure rate" in public

Soft, white blanket onto's Queen's Park experience for two-

Arctic Hunt fo

Rare I Foolec

YELLOWKNIFE, N.W. (CP) — A Canadian forc twin Otter Aircraft Mond investigated a sighting of object in the area where Arctic mercy flight we down but found nothing rela ed to the missing plane.

The heavily-instrument aircraft, equipped with sk flew over the Sea Horse Lal area about 250 miles north here to investigate the sigh ing reported by a forces D kota search plane. Search fficials attributed the origin sighting to unusual lighti conditions.

Eleven military planes a several civilian aircraft co tinued the search in go weather for the missing tw engine Beechcraft and its fo passengers who have not be heard from since Nov. 8 t aircraft have virtually co pleted the search of the p mary crash zone of abo 100,000 square miles.

Quiet Sit-In Continues

REGINA (CP) — About students continued to occu the office of the dean of a and sciences at the Universi of Saskatchewan Monday i protest over faculty rehiri and study representation university committees.

The peaceful occupati began Thursday night, a the students have be opearting on a shift syst with 50 continuing to stay the office of Dean Edg Vaughn.

Advertisement

How's Your Hearing?

Chicago, Ill.—A free offe special interest to those hear but do not understa words has been announced Beltone. A non-operating m of the smallest Beltone aid made will be given absolu free to anyone answering advertisement.

Try it to see how it is in the privacy of your home without cost or obliga of any kind. It's yours to k free. It weighs less than a of an ounce, and it's all at level, in one unit. No wires from body to head.

These models are free, s suggest you write for yours Again, we repeat, there i cost, and certainly no obligat Write to Dept. 9073 Bel Electronics, 3637 Metropol Blvd., E., Montreal 38, P.

U.S. Car Group Asks Stay of Air Bag Rule

WASHINGTON (AP) — The American Automobile Association has asked the government to suspend the regulation that it said would force the installation of air bags in 1976 cars while ousting safety belts.

It said air bags have an "almost 100-per-cent failure rate" in public demonstrations.

UN Debate on Terrorism

Israel Fingers Foes

UNITED NATIONS (AP) — Israel told a tumultuous United Nations committee session Monday night that Egypt, Syria, Lebanon, Libya, Algeria and Iraq bear the main responsibility for terrorism in the Middle East.

"The worldwide desire for action against terrorist activity applies above all to these governments," Ambassador Reuven Nall of Israel told the UN General Assembly's legal committee.

Arab delegates repeatedly protested that Nall was out of order as he levelled the charges in the debate on curbing international terrorism.

Nall was allowed to continue talking, but he was warned by the chairman, Erik Suy of Belgium, to limit himself to replying to earlier speakers since it was Israel's second speech in the debate.

Nall said Syria was the first Arab country to support terrorist organizations, and he charged that 9,000 of 14,000 alleged Arab terrorists are concentrated in Damascus or regional centres in Syria. Every terrorist operation from Syria has been authorized by high-level Syrian government and military officials, he said.

Syria reserved the right to answer today.

Meanwhile, the General Assembly as a whole sharply criticized Israel Monday for its policy in Arab territories it has occupied since the 1967 Middle East war, and demanded that Israel provide adequate shelter for refugees in the areas.

The assembly's special political committee also voted 63 to 21 with 31 abstentions for a proposal affirming "that the people of Palestine are entitled to equal rights and self-determination."

12 Will Probe College Deaths

BATON ROUGE, La. (CP) — Attorney-General William Guste of Louisiana appointed a 12-member commission Monday to investigate the turmoil at Southern University that led to the deaths of two students.

Among those appointed to the commission were Revius Ortique, a black New Orleans lawyer and former member of the president's commission on campus unrest, and Turner Catledge, retired executive editor of the New York Times and a New Orleans resident.

Guste also named three other black officials and two students from Southern's New Orleans campus to the commission of inquiry.

Guste told a news conference the commission will begin its investigation Nov. 27. He said the commission will call law enforcement officers, city and state officials, university administrators and reporters behind closed doors to testify about last Thursday's violence at the university, the largest black college in the United States.

—CP

Life's Experiences

Soft, white blanket covering Toronto's Queen's Park provided novel experience for two-year-old John Paolo Soehle. Stroller was somewhat balky in snow Monday but didn't curb toddler's enthusiasm.

Three More Die in Irish Strife

Booby-Trap Bomb Kills U.K. Soldiers

BELFAST (AP) — Northern Ireland's sectarian violence claimed three more lives Monday and a group of Roman Catholic priests accused the British army of shooting at unarmed civilians.

Two soldiers died when a guerrilla booby-trap bomb went off in an empty farmhouse where they were searching for weapons.

The explosion was at Cullyhanna, in County Armagh near the border with the Irish republic.

The third man, a civilian, died of injuries suffered in a shooting incident a month ago.

The deaths came a day after the arrest in Dublin of Sean MacStiofain, chief of staff of the nationalist Provisional wing of the IRA which has been waging a campaign of violence to unite mainly-Protestant Northern Ireland with the overwhelmingly-Roman Catholic republic to the south.

MacStiofain, who was expected to be charged with being a member of an illegal organization, is being held under a strong police guard in Dublin's Bridewell Prison.

In Belfast, 65 priests said in a statement that "innocent and unarmed civilians regardless of sex or age are being shot at by soldiers who are in and out of uniform."

The priests' spokesman, Rev. Desmond Wilson, told reporters troops often fired at civilians as a tactic to draw out IRA gunmen.

The army immediately denied the priests' allegations.

"We have never shot innocent civilians deliberately, though some may have been caught in cross-fire between troops and terrorists," a senior officer said.

Troops in Belfast said they arrested a key officer in the Provisional IRA in the staunchly-Roman Catholic Lower Falls area of the city. The army did not name the man but said he was an IRA company intelligence officer and the sixth senior guerrilla to be rounded up in a week.

Moon Rocket Passes Test

CAPE KENNEDY (UI) — The fully fueled Apollo 17 rocket passed an important countdown test Monday night for America's last planned launch to the moon Dec. 6.

The 363-foot space machine cruised smoothly through a long, realistic countdown rehearsal and blastoff was simulated.

Arctic Hunt for Lost Plane

Rare Light Conditions Fooled Air Searchers

YELLOWKNIFE, N.W.T. (CP) — A Canadian forces twin Otter Aircraft Monday investigated a sighting of an object in the area where an Arctic mercy flight went down but found nothing related to the missing plane.

The heavily-instrumented aircraft, equipped with skis, flew over the Sea Horse Lake area about 250 miles north of here to investigate the sighting reported by a forces Dakota search plane. Search officials attributed the original sighting to unusual lighting conditions.

Eleven military planes and several civilian aircraft continued the search in good weather for the missing twin-engine Beechcraft and its four passengers who have not been heard from since Nov. 8 the aircraft have virtually completed the search of the primary crash zone of about 100,000 square miles.

Pilots have run up a total of 620 hours in the air, with planes flying from 8:30 a.m. to about 4 p.m. to get in as much search time as possible in the brief winter daylight hours near the Arctic Circle.

Two of the four persons on the plane were ill and were accompanied by Judy Hill, a 27-year-old English nurse from the Spence Bay, N.W.T. nursing station. Neemee Mullrayok, an Eskimo woman was in premature labor, and 15-year-old David Kootook was believed to be suffering appendicitis.

Martin Hartwell, a 45-year-old native of West Germany, was piloting the plane.

Search co-ordinators are still hopeful that any survivors of a crash landing have a good chance of remaining alive until they are found.

Quiet Sit-In Continues

REGINA (CP) — About 50 students continued to occupy the office of the dean of arts and sciences at the University of Saskatchewan Monday in a protest over faculty rehiring and study representation on university committees.

The peaceful occupation began Thursday night, and the students have been opearting on a shift system with 50 continuing to stay in the office of Dean Edgar Vaughn.

Advertisement

How's Your Hearing?

Chicago, Ill.—A free offer of special interest to those who hear but do not understand words has been announced by Beltone. A non-operating model of the smallest Beltone aid ever made will be given absolutely free to anyone answering this advertisement.

Try it to see how it is worn in the privacy of your own home without cost or obligation of any kind. It's yours to keep, free. It weighs less than a third of an ounce, and it's all at ear level, in one unit. No wires lead from body to head.

These models are free, so we suggest you write for yours now. Again, we repeat, there is no cost, and certainly no obligation. Write to Dept. 9073 Beltone Electronics, 3637 Metropolitan Blvd., E., Montreal 38, P. Q.

The Sparkle of Christmas in Jewelry

See them now at Francis

GIFT IDEAS

No problem here, when it comes to Christmas shopping ideas. We have an excellent selection of gifts . . . a gift for everyone on your list.

JEWELRY BOXES

Velvet lined music box with mirror, from $18.00
Vinyl, 2-drawer, from $16.00
Children's, musical type, from $5.50
Wooden box with drawer and door, from $32.50
Plain vinyl box, from $9.95

MEN'S WOODEN JEWELRY BOXES from $12.00

Chess Sets, from $12.95
Men's Manicure Sets, from $8.00
Twin brush, comb and leather carrying case Travel Kit, from $12.00
Portable Jigger in leather travel case $7.50
Wallets, from $4.00
Billfolds, from $7.00

Dresser Sets

3-Pce. mirror, brush and comb $8.00
Sterling Silver, 3-Pce. Set, from $47.50
3-Pce. gold border with satin finish, from $27.50
3-Pce. Petitpoint, from $27.50

Convenient Terms Available
Open Monday to Saturday 8:30-5:30
Friday 8:30 to 9:00
Free Parking in Fisgard Parkade.

F. W. FRANCIS LTD.
1684 Douglas Street — Phone 384-7611
(Kitty Corner from the Bay)

Sunflight FIJI•HAWAII from 21 DAYS EACH OF 2 $799.00
Call Us Today
Geo. Paulin Travel 382-9168 1006 Government St.

Discover the Secret of Golden Oak Aged beer.

Careful, unhurried aging in oak casks gives Kronenbräu 1308 a roundness, a smoothness and a mellow flavour—glass after glass.
Enjoy Kronenbräu 1308—the Golden Oak Aged beer—brewed according to an original recipe of the Drei Kronen Brauerei which was founded in Bavaria more than 600 years ago.
Now brewed under licence in British Columbia.
DREI KRONEN BRAUEREI (1308) LTD.

What counts is what comes with the keys.

Yes, we rent cars. But excellence is our business.

And no businessman can afford to discount excellence. Hertz certainly doesn't . . . for any reason. That's why we became the leader in the car rental business. Our standard of excellence is based on this premise:

"Each Hertz customer is an individual. He is entitled to the car he wants; when and as he wants it; to the best car . . . serviced to provide top performance; and he is entitled to the best service possible."

Renting a car is not just renting a set of keys. What counts is what comes with them. And Hertz offers more than anyone else in the business.

Hertz

In the things that count: Hertz leads the way.

The Daily Colonist.

"An Independent Newspaper . . . The Organ of No Clique or Party"

1858 — Published every morning except Monday by The Colonist Publishers Limited at 2621 Douglas Street, Victoria, B.C. Second class mail registration number 0516. All undelivered copies or any notices respecting changes of address are to be sent to the above address. Member Audit Bureau of Circulation. — 1972

RICHARD BOWER — Publisher and Editor-in-Chief

Terror Unrestrained

SOME RATHER EXTRAORDINARY contradictions, divisions and inconsistencies have emerged in recent discussions by members of the United Nations of steps that might be taken to curb terrorism.

Nations give lip service to the cause but shy away from hard commitments.

Canada's David Miller, speaking to the legal committee of the General Assembly, warned inaction could "encourage terrorists and indirectly permit further loss of innocent lives."

No one is likely to quarrel with his reasoning. The only odd thing about his remarks, which must be assumed to represent Canadian government policy, is their seeming inconsistency in the light of Canada's support for a vote of censure of Portugal a few days before and the recognition of rebels as the authentic governments in the colonial territories of Angola, Mozambique and Portuguese Guinea.

The right of self-determination is not in question in these instances. But Canada has voted to support a rebellion, and the accompanying civil war, rather than the democratic processes by which freedom is attainable, as in the case of former British colonies.

Canadians will recall with what outrage this country greeted the ill-advised outburst of the late General Charles de Gaulle, his shout of "Vive le Quebec Libre!" that so seriously shook the diplomatic relationship with France.

It is one thing to condemn colonialism, but quite another to condone insurrection.

But the vote of censure of Portugal aside, Mr. Miller's statement on the Canadian position for the control of terrorism is perfectly acceptable. "No oppression can be so severe," he said, "as to excuse the cold-blooded murder of innocent persons." And he urged immediate action.

Predictably, the 40-nation bloc of African and Arab states in the Assembly indicated their intention of blocking progress on anti-terrorist agreement. They contend further study is needed, and that in any event priority should be given to removing the social and economic factors which produce violence.

Soviet Russia, too, opposes the United States' suggestion for a conference within a year to deal with the problem, although it agrees curbs against terror are desirable. But the proper avenue is through the International Law Commission, Moscow contends. The Afro-Arab group, however, seems bent on circumventing action by this branch of the United Nations as well.

As long as terrorism can be a useful tool of insurrection, there will be those who will oppose any effort to suppress it. Until there is universal acceptance of a code which denies sanctuaries to such criminals as the Munich murderers and the kidnap-slayers of Pierre Laporte, there will be no possibility of controlling crimes against innocents as a means of undermining responsible authority. So long as any group of nations subscribes to the theory that the end justifies the means the world will be unable to rid itself of what Mr. Miller so aptly described as "this dark presence," the faceless terror now abroad.

Election Parallels

IN THE COUNTDOWN to the general election in West Germany last weekend some interesting parallels were drawn between it and the October 30 federal vote in Canada. In the countup of ballots at Bonn the parallels went off at a slightly different tangent to make them that much more interesting.

Both leaders of government of the two nations, Pierre Elliott Trudeau and Willy Brandt, are "exceptional men" as the Christian Science Monitor put it, who have made a strong impact on both the domestic and foreign policies of their countries. Further, although for different reasons, both called an election ahead of the time they were required to do so, constitutionally, to seek a new mandate on the basis of his record during a first term of office.

The political party structure of the two countries is similar, as pointed out by The Monitor: "Both Mr. Trudeau's Liberal Party and Mr. Brandt's Social Democrats have facing them a main opposition party whose strength is virtually equal of theirs."

"But," it hastens to add, "in both cases the opposition leaders do not have the striking public image of the Canadian prime minister and the West German chancellor."

There the parallels start to wander, although public opinion polls in West Germany had them staying in line. Unlike Mr. Trudeau, who had a working majority of Liberal members of Parliament in his first term, Willy Brandt had to form a coalition with the third-line Free Democratic Party to outnumber the main opposition Christian Democrats. He went into the election with the continued support of the Free Democrats. The prediction was for a skin-of-the-teeth win for the chancellor, nevertheless, similar to what the forecasts held for Prime Minister Trudeau.

It did not work out that way. Chancellor Brandt came through with a strong, workable force compared to Prime Minister Trudeau's precarious minority position. The chancellor's Social Democrats won only six more seats than the Christian Democrats. But his Free Democratic Party partner came up with 42 to give him a 48-member majority.

It was another case of public opinion poll failure. But that is neither here nor there. What the elections in both countries point up is the unsatisfactory workings of the multi-party political system where varying degrees of confusion crop up. It may not be as serious in West Germany as in Canada, because of the coalition that the two parties have been able to achieve.

No such get-together is possible between the Liberals and the balance-of-power holding New Democrats of Canada under existing circumstances. They are much further apart in their policies than the West German Social Democrats and Free Democrats. But there is always a danger of a falling out there, so the parallels come back more on course.

Both Canada and West Germany must look with some envy at nations where the two-party system is in operation.

Chinese Conflict Unresolved — *By ROBERT STEPHENS from Shanghai*

Keeping an Eye on the Bourgeois

By ROBERT STEPHENS from Shanghai

Shanghai is a drab-looking place —smoky, dun-colored — redeemed by the lively faces of the milling crowds in the streets and the grand sweep of the river crowded with foreign ships. We flew up to Shanghai from Canton in a small, old-fashioned, Russian-built turbo-prop, whose lumbering slowness provoked sarcasms from the Chinese interpreters. The air hostesses on board were two more of the small, pretty-plain girls with round, smiling faces, wearing plain tunics and trousers or white blouses and blue skirts, who get everything arranged without fuss wherever one moves, so that the country begins to seem as if it were being run by a huge but unobtrusive troop of Girl Guides. On the planes, as elsewhere, they quietly provide endless bottles of fizzy orange squash or cups of green tea, filled up constantly from big, gaudy vacuum flasks of hot water.

★ ★ ★

From the airport to our hotel was a long drive through deserted tree-lined suburban streets. By eleven in the evening the city looked as closed down as a village: if there was any night life it was well concealed. The Peace Hotel is near the waterfront, the famous Bund, once the heart of Shanghai's international business section. The hotel itself was once the British-owned Cathay and Noel Coward is reputed to have written his best play, Private Lives, there. The interior decoration is still a splendid period piece of 1920s Art Deco.

It was in this improbable setting that our group of visiting British journalists were addressed by a leading member of the Shanghai Communist Party and of the Revolutionary Committee which now runs the city. Is was a meeting which underlined three themes which dominated official contacts with Chinese throughout our tour; present Chinese hostility and suspicion towards Russia; the unexpected frankness of the Chinese in discussing their affairs and answering questions; and the fact that the internal conflict begun by the Cultural Revolution had not yet been resolved.

★ ★ ★

The Shanghai leader, Chu Yung-chia, pointed out that this was a city where the Chinese workers were most concentrated. There were 1,400,000 workers in Shanghai of whom 1,200,000 were industrial workers. But, he added, the city also had China's biggest concentration of bourgeois (middle-class) — 100,000 families. So the struggle between the two classes in the city had always been very acute.

During the Cultural Revolution, which the chairman of the Shanghai Communist Party had helped to launch in 1965, there had also been a sharp struggle between the two headquarters, the two rival groups in the party central committee, "some of the workers headed by Chairman Mao and the other of the bourgeois headed by Liu Shao-chi (the deposed head of state)." The Liu Shao-chi "headquarters" had been defeated when the revolutionary workers and revolutionary students "seized power" in Shanghai in January 1967 and formed the Revolutionary Committee to govern the city. (The students are an important element in Shanghai which has 13 universities and institutes for higher education).

This committee now has 150 members who are supposed to represent three main groups: the masses (workers, peasants and intellectuals), the PLA (People's Liberation Army), and the "leading cadres" (top administrators and party members). In fact, most of the key positions inside the Revolutionary Committee, especially on its standing committee and the chairmanship of special working groups, are now held by members of the Communist Party and its Central Committee. According to this leading party representative, the army's share in Shanghai's Revolutionary Committee had never been high and 70 per cent of the committee membership now came from "the masses." The Revolutionary Committee acts by consensus and very rarely votes. It appears also to be chosen by the same method of popular "discussion" without voting.

In this political balance, he said, the situation in Shanghai was fairly representative of the position in other parts of China. Work in building up the Communist Party was still going on but there was still a possibility of "a capitalist restoration" and "the people must be reminded of this danger."

★ ★ ★

Asked about Lin Piao, the late minister of defence and Maos chosen successor, killed in an air crash and now accused of treachery, the Shanghai spokesman said Lin Piao had been part of the "headquarters of the bourgeoisie" like Liu Shao-chi. His thinking had had some influence in Shanghai but there were not many such "renegades" in the city.

Asked about the alleged links between the "renegades" (Lin Piao) and the "social imperialists" (current Chinese epithet for the Soviet Union), he retorted, "Lin Piao's plane was going to Mongolia when it crashed. Why did he want to go in that direction?"

Twenty-four hours before, another Chinese official had in private conversation been even more forthright on this subject. He said vehemently that the two most important political changes in China in the last decade had been the "unmasking" and removal of liu Shao-chi and Lin Piao. This had taught the Chinese people a great lesson: not to judge people by their words alone.

★ ★ ★

Liu Shao-chi, he said, had tried slavishly to follow the Soviet model, which was not good for China. Liu was a Rightist, but Lin Piao had repeated the same manoeuvres under the appearance of being a more revolutionary Leftist. But Lin Piao, too, was secretly following the Soviet line and trying to sabotage the Cultural Revolution by encouraging excesses such as the burning of the British Mission in Peking by Red Guards.

The biggest economic change, asserted this official, had been the growth of China's economic independence. At first it had had to rely on the Soviet Union for many things and had been let down. Now it was able to stand on its own feet and industrialize from its own resources.

OPNS—Copyright

Breaking in His New Act

OUR READERS' VIEWS

To be considered for publication in whole or in part, letters must be on subjects of general interest, and if signed with pen-names, must be accompanied by writer's name and address. Preference will be given to those that are brief.

Manitoba Example

I note that the provincial government has hired the services of Mr. John Dutton of the Manitoba government to advise on how to set up an auto insurance program.

No doubt Mr. Dutton's advice will include the following gems from Manitoba's program:

1. Proposals for hidden subsidies based on the use of civil servants from other departments.

2. Cost reductions achieved by increasing the cost of driver's licence — $25 for beginner's licence for example.

3. Increases as high as 300 per cent for bus companies which can in turn be charged to the public via the route of increased fares and-or municipal subsidies.

4. Instructions on how to blame the computer for continuing blunders such as double billing, incorrect classification, incorrect charges, etc., which continue after four years.

5. Proposals to assist the provincial government avoid paying its share for its own automobiles by having provincial government vehicles registered in lower-rated rural areas regardless of where they are used.

6. Increases as high as 40 per cent for drivers above the age of 25 with good driving records. Why should they be rewarded for years of careful driving and be subsidized by the young and the accident-prone — besides the young will be picked up via the $25 beginners' licence fee?

As a former Manitoban and a recent arrival to British Columbia, may I take this opportunity to welcome the citizens of this province to the club. One can perhaps be thankful that Mr. Dutton's stay is (hopefully) only temporary. His political bedfellow, Mr. Cass-Beggs, is apparently with us indefinitely.

YOURS TRULY.

Railways

Reading in your daily a news item regarding the E and N (Canadian Pacific Railway) prompts this reply.

There is no doubt the railway has cleaned stations on the line, built a new one for the Victoria end (with city help), revised the schedule somewhat, and even spent the enormous sum of $2,000 on promotion! Not many passengers were carried, admittedly, but the true cost of operation and losses are open to question.

Now, perhaps just transporting people isn't the best potential use of this track, other than the freight traffic. Oh! Here come the arguments against even the remotest suggestion of alternatives: cost of equipment, personnel, scheduling, promotion cost, lack of facilities; all unimaginative babbling.

I don't have all the answers, but do know: (1) a small local railway operated by people with some business sense, imagination, no money in the way of capital, carried twice the passengers estimated for the first season, with no prior promotion; (2) paid all costs of wages, fuel and promotion from revenue — not bad for the first season of any seasonal business; (3) spent one quarter of the E and N expenditure for pamphlets and brochures alone — $2,000 doesn't go very far if a company intends to make a success of its endeavor.

The corporate thinkers of our mighty railways have a way of smothering reasonable plans before they can be studied properly; however, to show "it can be done," a quote from the Algoma Central Railway annual report of 1971: "The results of the Agawa Canyon tour this year exceeded all expectations — 59 per cent more than the previous year." And "because of the interest shown in the canyon excursion a Winter Wonderland Tour has been added for ten weekends in the first quarter of 1972. With the increased revenue from Agawa Canyon business the company now has no plans to file for a specific subsidy with respect to passenger train losses in place of the general subsidy now received." This is from a small railway making best use of what it has at hand. Another example, Victoria Pacific Railway speaks for itself with respect to "it can be done."

None of the above is an overnight success, but with a product to exploit, the right frame of mind and promotion, the end result can be very commendable; something for the E and N Railway, the Chambers of Commerce, and the Transport Commission to approach with an open mind toward success.

KENNETH L. SHOWERS,
3850 Happy Valley Rd.,
Victoria.

Money-Loser

Timing of admission by Montreal's Drapeau that he expects Canadian taxpayers to foot the bills for another of his grandiose money losers would be laughable for its coincidence with Colorado voters' rejection of an Olympics subsidy for their own state — if it were not so loaded with potential financial disaster for Canadians thousands of miles from the Montreal site.

Obviously Monsieur Drapeau figures he had better get what he can from his pal Trudeau before we finish the job of dumping the popinjay. Just as obviously, it would behoove the rest of the country to speak up loudly against picking up the tab for another Montreal swindle. Unless I am mistaken, we are still paying for the last one — remember Expo? — which Drapeau touted loudly as "an investment for Canada" — but which should be called, like the Olympics bid: one more subsidy for Quebec.

GINNIE BEARDSLEY,
540 View Royal Ave.,
Victoria.

Waste Disposal

City fathers and others who are concerned at this season to get maximum advantage from our harvest of foliage, will have welcomed a Bruce Hutchison article, a paragraph of which bears repeating:

"Unfortunately, all gardeners in our region of Canada, and elsewhere, are not patriotic. Incredible as it may seem, many of them burn the leaves, the perfect fertilizer, the food of vegetable life and, after necessary processing, the food of men as well, the nation's nutriment.

"Already the aged conservationist . . . incense offered to the pagan gods of destruction."

But the Leaf Burners, are pikers (and a diminishing number) besides the thousands of tons of reclaimable sewage drained to sea by the current program of water disposal in this and other communities, which, as the city fathers push aside their far-visioned wisdom, offer their fertilizer resources to the same "pagan gods of destruction."

The questionable results in the monitoring report just published, seem, in the light of a wasteful program, strangely irrelevant. And we spend our money — to get what the weekly tabloid, Canadian Magazine, called some time ago, "The Odor of the British Empire."

HAROLD T. ALLEN,
2140 Kings Rd.,
Victoria

Retirement

I have received many letters in answer to my recent letter in The Colonist on Nov. 5 re OAP for women at 60. Each reader has been in favor of retirement at 60 thus creating thousands of jobs across Canada but several have asked why this should not also apply to men. When I first wrote to the editor over three years ago I mentioned that the average working woman's day usually consists of 12 hours or more. Her work is not finished when she arrives home, especially where a family is concerned. This is why I felt women should be given preference at the age of 60; however, if men were also retired at 60 so much the better as our unemployment rate has increased tremendously in the past three years.

MRS. E. B. BURTON,
1468 Thurlow Rd.,
Victoria.

Teacher's Pay

It is now all too plain that the slogan that our teachers used in their costly campaign to unseat the Social Crediters should have read "Vote against the Children" instead of "Vote for Our Children." The tremendously inflationary increases the teachers are demanding and obtaining are bound to decrease the number of teachers and cause unemployment. The obvious way to put to work our unemployed teachers and decrease the size of classes would be for the teachers to take a very small cut in their good salaries and use the amount saved to put all teachers to work.

I and many others think that the teachers' political campaign was unprofessional and selfish.

LIVE AND LET LIVE.

PERKINS by John Miles

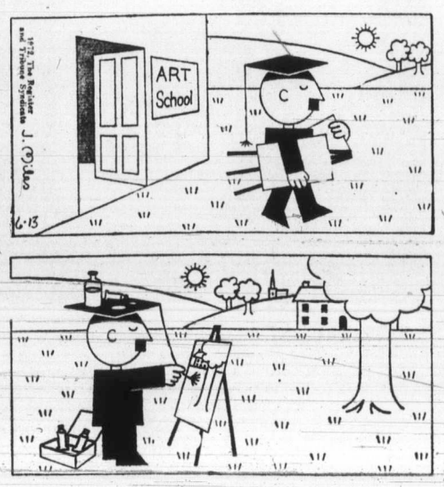

Remembrance

Anyone who attended the Remembrance Day service must have been touched at the Parade of Veterans.

Perhaps the sight of these brave men may have made the young people who have not known war, realize that their (and our) safety and freedom was won by men of this calibre, thousands of whom never returned home; whose memory we commemorated.

Today there is a move to change the Veterans' Hospital into a general one.

The veterans are worthy of the very best, and all should be concerned to keep the Veterans' Hospital as it is, a home of their own, and well deserved.

DOROTHY ABRAHAM,
1125 Faithful St.,
Victoria.

Subsidize

Africa

BACKGROUND

West

By S

By TAKASHI OKA
From Paris

Craggy, six-foot Jos
Luns is one West Eu
pean statesman who
not afraid to articul
old doubts on the th
hold of new accomm
tions with the commu
East.

In speech after speech
terview after interview
Brussels or Istanbul, W
ington or London, Pari
Bonn, the witty, outspoke
cretary-general of the N
Atlantic Treaty Organiz
has been warning the
that despite all the che
signs of spring in East
relations, the Soviet Un
sheer military weight
stretches into the very
of Europe, while its str
on the vulnerable flank
growing all the time.

★ ★ ★

The words of Dr. Luns,
was for many years fo
minister of The Netherl
may sound like those o
old-fashioned cold wa
when rising prices and q
of life are the West Eur
voter's chief domestic
cerns and when detente i
vague but pleasant-sou
catchword of foreign affai

East and West Ger
have initialled a treaty
malizing relations bet
the two Germanys and p
the way for United N
membership. The U
States is about to begin
second phase of talks wi
Soviets to limit str
arms. The first phase
last May with an agre
to limit anti-ballistic m
emplacements.

In Helsinki, the Fin
busy completing prepar

Ethi

Clinical researchers a
ing the scientific sessi
the American Heart as
tion here discussed the
times difficult ethical
ma of trying to gain
knowledge without vio
the individual rights
tients who consent to b
jects in medical experim

Dr. Harriet Dustan
Cleveland Clinic and
James Toole, chairman
department of neurolo
Bowmann Gray M
School, Winston-Salem,
are co-chairmen of an
ethics committee whic
rently is wrestling wi
ethics of medical inv
tion on critically ill pati

★ ★ ★

Dr. Toole pointed ou
today's ethics are n
same as yesterday's. H
as an example the w
Walter Reed who, ea
this century, used 35 h
Cuban volunteers in an
iment to learn the ca
yellow fever.

Seven of the 35 died
result of the experimen
President Theodore Ro
recommended that Re
honored for his work
prestigious army hospi
been named for him.

Toole said the AHA c
tee discussions hopeful

Subsidized Pipers Calling Political Tune

Africans Pushing Their Luck at UN

BACKGROUND

By DON SHANNON, from United Nations

The vote a week ago to locate the United Nations' permanent secretariat for the environment in Nairobi, Kenya, eventually may be recognized as the day the African members overplayed their hand and started the world organization on a slide toward oblivion.

By all practical standards, the environment centre should have gone either to New York or Geneva, because its assigned role is to co-ordinate work of UN agencies headquartered in those two cities.

★ ★ ★

Economic studies demanded by the United States showed it would cost more to put the secretariat in Nairobi than in either of the headquarters cities because of the expensive travel required to maintain contact and the high cost of living for secretariat personnel in the African city.

The reply of the Africans and their allies in the "Group of 77" developing states in Asia and Latin America (the group actually numbers nearer 100 now but retains the title from an earlier day) was clear. The choice of a site was not a matter of economics, they said, but of politics.

★ ★ ★

U.S. delegate Bernard Zagorin, following a final vote that recorded 94 in favor, none opposed and the United States and 29 other — mostly advanced — nations abstaining, declared in effect that the developing world must now justify its action.

Environmental protection has been suspected by African states in particular as a new plot by the "have" nations to keep down the "have nots" by refusing them the blessings of industrialization.

★ ★ ★

Whether they will support the global cleanup and conservation campaign remains doubtful, but if they fail to do so, the consequences will be grave.

Older UN members have been tolerant of African aberrations until now. But if they continue, Sen. Gale McGee said in an interview, the world organization may founder because of the unwillingness of the few who carry the financial burden to accept dictation from the mass who do not.

One of McGee assignments this year was to work for acceptance of Secretary of State William Rogers' appeal for a reduction of the U.S. share of the UN budget to 25 per cent by January 1974.

The United States now pays 31.5 per cent of the regular UN budget and up to 40 per cent in some affiliated agencies, where the limit would not apply.

★ ★ ★

The 40 members of the Organization for African Unity pay a total of 1.93 per cent of the budget. Even with the addition of the 0.54 per cent contribution of South Africa, the entire continent pays less than Italy.

No hint of moderation comes from Mohamed Sahnoun, the Algerian secretary general of the OAU.

Asked if the organization had been able to influence Uganda's President Idi Amin, who has praised Hitler's "solution" of minority problems, toward a more rational course of conduct, Sahnoun replied:

"There's nothing wrong with Amin except that he's frank. He's just saying what other people in Africa would like to say."

★ ★ ★

Asked about the sanctuary recently given by Libya, an OAU member, to the Palestinian guerrilla hijackers who forced West Germany to surrender the three prisoners from the Olympic terror attack, Sahnoun dismissed the subject.

"It's not an African matter," he said.

Reckless ignoring by the Africans of the problems of others, coupled with vociferous claims for their own special interests, is an unlikely recipe for success of an organization, such as the United Nations, that depends heavily on the United States.

Neither President Nixon nor the legislators of either U.S. party are notably enthusiastic about the United Nations at the moment and unwise action by the Africans could further weaken U.S. support.

West Europe May Be Lulled By Sense of False Security

By TAKASHI OKA
From Paris

Craggy, six-foot Joseph Luns is one West European statesman who is not afraid to articulate old doubts on the threshold of new accommodations with the communist East.

In speech after speech, interview after interview, in Brussels or Istanbul, Washington or London, Paris or Bonn, the witty, outspoken secretary-general of the North Atlantic Treaty Organization has been warning the allies that despite all the cheerful signs of spring in East-West relations, the Soviet Union's sheer military weight still stretches into the very heart of Europe, while its strength on the vulnerable flanks is growing all the time.

★ ★ ★

The words of Dr. Luns, who was for many years foreign minister of The Netherlands, may sound like those of an old-fashioned cold warrier when rising prices and quality of life are the West European voter's chief domestic concerns and when detente is the vague but pleasant-sounding catchword of foreign affairs.

East and West Germany have initialled a treaty normalizing relations between the two Germanys and paving the way for United Nations membership. The United States is about to begin the second phase of talks with the Soviets to limit strategic arms. The first phase ended last May with an agreement to limit anti-ballistic missile emplacements.

In Helsinki, the Fins are busy completing preparations to receive representatives of some 34 nations of East and West Europe, the United States, and Canada to a conference grandly entitled the Multilateral Preparatory Phase for the Conference on European Security and Co-operation.

★ ★ ★

In Brussels, the allies of the North Atlantic Treaty Organization are co-ordinating plans for a complementary but smaller conference of MBFR — mutual and balanced force reductions — by NATO and Warsaw Pact forces in Central Europe.

The strategic and limitation (SALT) talks will convene in Geneva today. The Helsinki conference starts tomorrow, while MBFR talks, probably in Vienna, will be launched sometime in January.

Soviet intentions, Dr. Luns said, are probably to have a short conference in Helsinki confined to questions of procedure, short MBFR talks, a short European summit, leading up to a pan-European meeting from which the United States and Canada will be excluded. The NATO allies have no intention of going along with such a schedule, said Dr. Luns.

★ ★ ★

"If there are still communists in Eastern Europe or some idyllic minds in Western Europe who believe that European security can be maintained by a collective system without North American involvement, they are certainly wrong," the secretary-general said bluntly.

It is the Helsinki conference, enthusiastically advocated by France, that most worries Dr. Luns.

He does not want public euphoria sweeping across Western Europe in the wake of high-sounding phrases about European togetherness, exclusive of trans-Atlantic ties, leading to a slashing of West European defence budgets and a further reduction in the American military presence here, a presence all West European governments including France see as the main guarantor of the East-West power balance in Europe.

Luns

★ ★ ★

As with most other European leaders, Dr. Luns said he was frankly relieved over President Nixon's smashing election victory. Nixon has pledged not to cut back the American military strength in Europe except as a result of successful MBFR talks.

The NATO allies, except for France, regard the MBFR talks as the essential corollary to the Helsinki conference. The two are like "two trains headed in the same direction," even though one will start up a few weeks later than the other.

The MBFR talks would show, in Dr. Luns' opinion, how serious the Soviet Union is in its professions about reducing tensions in Europe.

He suggested that while to proceed to actual force reductions would be enormously complicated, one could start with trust-building measures such as mutual notification of major military exercises and exchange of observers.

★ ★ ★

MBFR will be confined to Western Europe, Dr. Luns said, precisely because Soviet strength on the flanks, particularly in the north, is so overwhelming.

Norway has but one well-trained and well-equipped brigade in the whole of Finnvince bordering the Soviet mark, its northermost pro-Union. Even if the Soviets withdrew, say, three divisions from their side of the border, NATO would be the loser if in exchange Norway had to withdraw that single brigade.

In any case, Dr. Luns does not want MBFR to end up with token gestures on both sides that might spur rather than restrain the euphoria he fears.

He said he could well understand French objections to MBFR on the premise that "the ill effect on public opinion of some reductions in forces might be so disastrous that they don't want to have anything to do with it."

(C) Christian Science Monitor

Issue of Human Guinea Pigs

Ethical Dilemma Debated

By HARRY NELSON, from Dallas

Clinical researchers attending the scientific sessions of the American Heart association here discussed the sometimes difficult ethical dilemma of trying to gain new knowledge without violating the individual rights of patients who consent to be subjects in medical experiments.

Dr. Harriet Dustan of the Cleveland Clinic and Dr. James Toole, chairman of the department of neurology at Bowmann Gray Medical School, Winston-Salem, N.C., are co-chairmen of an AHA ethics committee which currently is wrestling with the ethics of medical investigation on critically ill patients.

★ ★ ★

Dr. Toole pointed out that today's ethics are not the same as yesterday's. He cited as an example the work of Walter Reed who, early in this century, used 35 healthy Cuban volunteers in an experiment to learn the cause of yellow fever.

Seven of the 35 died as a result of the experiment. But President Theodore Roosevelt recommended that Reed be honored for his work and a prestigious army hospital has been named for him.

Toole said the AHA committee discussions hopefully will serve as a "pace setter" to call attention to certain things which should be carefully considered before a clinical investigation involving humans is begun.

★ ★ ★

Following the Second World War, the Nuremberg and the Helsinki codes emphasized the importance of informed consent in medical research, and currently the American Medical Association has a group analyzing the whole subject of medical ethics.

Dr. Toole said many patients seem aware, alert, mentally competent and give the impression they understand what the investigator is explaining while trying to obtain informed consent for an experiment. But sometimes on closer analysis, it becomes clear that the patients did not comprehend.

★ ★ ★

He said investigators must insist there be comprehension and added that an upcoming report by the AHA committee will contain basic elements for informed consent.

Copyright 1972, Toronto Sun Syndicate

"They should be hitting the reef any minute now."

Dr. Renee C. Fox, a university of Pennsylvania medical school sociologist, said physicians have always been aware of ethical issues, but until recently they considered them a private matter to be discussed on a one-to-one basis with the patient.

She said that previously doctors might talk to one another about matters such as informed consent while sitting around drinking coffee, but that today's medical students are more overtly concerned with ethics as a social issue.

Doctors today are also more prone to calling in lawyers, theologians, sociologists and others to arrive at a team judgment rather than a solo one, she said.

★ ★ ★

"Today," said Dr. Dustan, "Doctors are activating their own humaneness, not considering themselves apart from the rest of the human race."

Dr. Toole said the next issue the committee will explore will be "informed refusal."

This has to do with the circumstances in which a terminally ill patient can be considered informed when he wishes to call a halt to any further treatment.

Quotes!

What they say about footballers being ignorant is rubbish. I spoke to a couple and they were quite intelligent.—Raquel Welch.

★ ★ ★

In any society, even in Heaven, you will find somebody on the fiddle.—Lord Wigg.

PEARSON WORLD of PLEASURE LTD

BOATS

FOR ALL SEASONS

INTRODUCTORY OFFER $125,000

Vancouver Island's only Exclusive Dealer for

North America's Largest • REINELL • Small boat Manufacturer

FISHERMEN PRINCECRAFT
Aluminum
There's light car top, and larger by the score! All at INTRODUCTORY PRICES.

OUTBOARDS By Yamaha
The Japanese build a great little economy motor, goes right along with small boats.

USED BOATS
Trade-Ins Galore!
There's one at $45 and a number less than $300. All the way up to $30,000.

OUTBOARDS
25 Used in Stock
Most of our used outboards are guaranteed and reconditioned. We try to give you "true value."

TRADE-INS WELCOMED
We're constantly taking in trades. Our way of merchandise is a large inventory with a fast turnover.

57 ON DISPLAY
Our Warehouse Showroom is jammed and our outdoor display is quite impressive. See for yourself.

NO MONEY DOWN
It's a Pearson policy to meet just about every credit demand. Most purchases can be arranged on monthly payments alone.
NO PAYMENTS 'TIL FEB.
EASY INSTANT CREDIT

9 a.m. to 9 p.m.— Sat. to 6

REINELL RV 1700
It's a beauty. Bigger and wider this year. Can handle more "outboard" power. Reg. $1995. INTRODUCING at $1698

REINELL RT 1500
Large 15' Tri Hull with as much room as some 16 footers. Padded dash and extras. Reg. $1995. INTRODUCING at $1698

REINELL RT 1900
Foam padded dash, teak deck walk and walk through windshield. Chrome bow rails. Reg. $2195. INTRODUCING at $1867

1973 CHRYSLER OUTBOARDS ON DISPLAY — 33
Limited Number of Brand New 1972's — at INTRODUCTORY Prices

REINELL RV 1710
140 H.P. Mercruiser. Padded dash, full canvas, large capacity gas tank, walk through windshield. Reg. $5859. INTRODUCING at $4981

REINELL RV 2010
170 H.P. Volvo. Sporty hardtop with full canvas freeboard. All the luxuries. Reg. $7745. INTRODUCING at $6584

REINELL RV 2050
170 H.P. Volvo. Forward sleeping. Has privacy and is really a miniature yacht. Unit galley and all. Reg. $8195. INTRODUCING at $6967

30 EZ-LOADER and ROADRUNNER TRAILERS ALL SIZES TO 26 FT.

REINELL RV 2270
170 H.P. Volvo. Striking hardtop galley ice box, sink, stove, dinette. Has aft bulkhead and locking door. Reg. $10,195. INTRODUCING at $8667

REINELL RV 2250
188 H.P. Mercruiser. Sleeps 6. Folding bulkhead with door. Dinette, ice box, sink, stove. Everything. Reg. $10,699. INTRODUCING at $9096

REINELL RV 2460
188 H.P. Mercruiser. 24 ft. of luxury. Sleeps 6. Full galley, dinette, head, stern ladder, many extras. Reg. $11,595 INTRODUCING at $9857

Exclusive ONE YEAR Guarantee

CALGLASS 15
It's smart and pretty. We'll add a brand new Chrysler. Very reasonable.
Reg. $1095. INTRODUCING at $931

CALGLASS 19
185 H.P. Waukeshaw. Fast and smart. Lots of room and comfort. Reg. $6950. INTRODUCING at $5898

CALGLASS 22
390 H.P. Chevrolet with Berkeley Jet. Fast 40+ and the complete cruising comforts. Reg. $9995. INTRODUCING at $8497

Vancouver Island's Largest Selection . . . By Far!

PEARSON WORLD of PLEASURE
MARINE DIVISION
386-8424 3388 DOUGLAS 382-2222
• Honda Motorcycles • EZ Loader Trailers • Harley Davidson Golf Cars • Calglass Boats • Yamaha Outboards • Princecraft Boats • Norton Motorcycles • Reinell Boats • Berkeley Jets • Chrysler Outboards • Roadrunner Trailers • Waukeshaw Inboard/Outboards • Moto Guzzi Motorcycles • Mercruiser Inboard/Outboards
"NEXT TO RED LION"

If you have something that has to be shipped, this man is after your business.

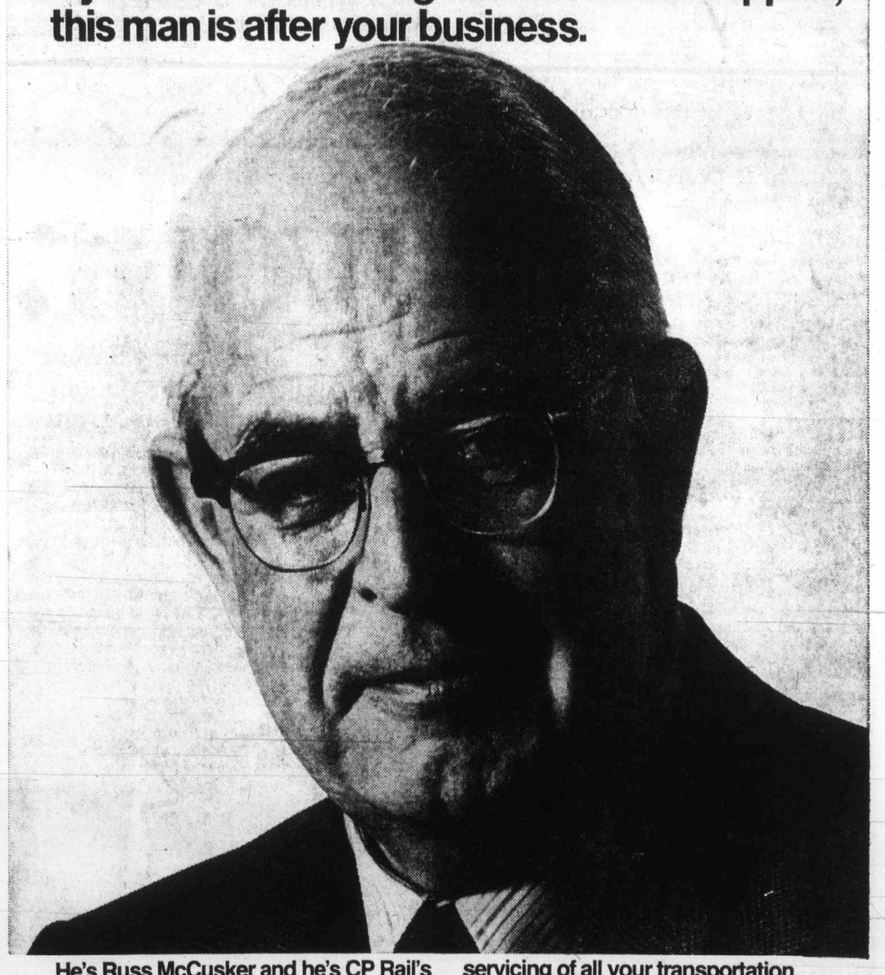

He's Russ McCusker and he's CP Rail's District Manager in your area. Backed by the full resources of CP Rail, Russ is in a unique position to help you with your problems and to provide fast, efficient, on-the-spot servicing of all your transportation needs. If you ship anything anywhere—forest products, manufactured goods, specialized commodities—Russ and his team can help you. Call him soon.

Call Russ McCusker at 383-4107, Victoria. He wants to go to work for you.

CP Rail

EWS

The questionable results in monitoring report just published, seem, in the light a wasteful program, angely irrelevant. And we end our money — to get at the weekly tabloid, Canadian Magazine, called some ne ago, "The Odor of the itish Empire."

HAROLD T. ALLEN,
2140 Kings Rd.,
Victoria

Retirement

I have received many letters in answer to my recent ter in The Colonist on Nov. 5 OAP for women at 60. ach reader has been in vor of retirement at 60 thus eating thousands of jobs ross Canada but several ave asked why this should ot also apply to men. When I rst wrote to the editor over ree years ago I mentioned at the average working woan's day usually consists of hours or more. Her work is ot finished when she arrives ome, especially where a mily is concerned. This is hy I felt women should be ven preference at the age of); however, if men were also etired at 60 so much the better as our unemployment rate as increased tremendously the past three years.

MRS. E. B. BURTON,
1468 Thurlow Rd.,
Victoria.

Teacher's Pay

It is now all too plain that the slogan that our teachers sed in their costly campaign unseat the Social Crediters hould have read "Vote gainst the Children" instead f "Vote for Our Children." he tremendously inflationary ncreases the teachers are denanding and obtaining are ound to decrease the number f teachers and cause unemployment. The obvious way to ut to work our unemployed eachers and decrease the ize of classes would be for he teachers to take a very mall cut in their good saaries and use the amount aved to put all teachers to vork.

I and many others think hat the teachers' political ampaign was unprofessional nd selfish.

LIVE AND LET LIVE.

Remembrance

Anyone who attended the Remembrance Day service must have been touched at the Parade of Veterans.

Perhaps the sight of these brave men may have made the young people who have not known war, realize that their (and our) safety and freedom was won by men of this calibre, thousands of whom never returned home; whose memory we commemorated.

Today there is a move to change the Veterans' Hospital into a general one.

The veterans are worthy of the very best, and all should be concerned to keep the Veterans' Hospital as it is, a home of their own, and well deserved.

DOROTHY ABRAHAM,
1125 Faithful St.,
Victoria.

Socreds 'Heir' To Skagit Deal

Opposition leader W. A. C. Bennett said Monday his Social Credit party would be happey to see the cancellation of an old arrangement under which Seattle City Light could flood B.C.'s Skagit Valley.

His party was not responsible for the agreement during its time in power, but had actually inherited it, Bennett told a news conference.

He branded as "stupid," NDP Resources Minister Bob Williams' claim that the Socred government of the day had taken a "cheap price" on the valley.

Bennett said the agreement was the work of Ottawa and Washington and was handed down to the Socreds by the provincial Liberals in 1952.

"These national agreements are all on that basis," he said. "We did not originate any agreement with Seattle or anybody else. We fell heir."

Eight Miles

Williams said Friday in a speech that the flooding of eight miles of southern interior river valley is totally unacceptable to B.C. If need be, the government will turn to the courts to end the agreement. Attorney-General Alex Macdonald said the government has had sound legal opinion on the matter.

The controversial proposal of Seattle City Light is to raise the Ross Dam 112.5 feet to provide a cheaper source of power for Seattle residents.

When he said his party would be glad to see an end to the agreement, Bennett was asked why his administration had not attempted to challenge it.

"We never try to cancel agreements, ever," he said. "We never try to repudiate agreements, ever. That's the socialists' line."

Another Matter

He said the NDP government should also resist repudiating the agreement.

"But if they want to take it before the court and contest it, that is another matter."

Meanwhile, Williams said Sunday in Vancouver that the British Columbia government is prepared to refund Seattle City Light the $207,398 the utility spent on land rentals while the flooding of B.C.'s Skagit Valley as part of the Ross Dam power project was being considered.

But, the minister added, the government is prepared to take the issue to court if Seattle Light does not accept his decision to cancel the flooding.

No Surprise

"We are hoping for amicable discussions with our American friends, since this decision should come as no surprise. We are a new government with new attitudes and this is not a surprise," Williams said in an interview.

"We are prepared to refund the money Seattle has given the province in land rentals — there is no question about that. But we feel we have a valid legal judgment that the agreement, signed by the Social Credit government to go along with the flooding, is not valid, and we are prepared to test this in court."

An agreement was signed between B.C. and Seattle City Light in 1967 under which the utility is to pay $34,566 annually for 99 years for the right to flood 5,200 acres of the Skagit Valley by the raising of the Ross Dam, just south of the U.S. border about 90 miles east of Vancouver.

Not Bound

Macdonald said Sunday his decision that the province is not bound to the flooding was based on what he called "legal defects in procedures taken place over a long period of time."

MacDonald refused to elaborate, saying "it is not good policy to let the other side know what our arguments are in case of a court battle. But I can say the argument is not that we feel we cannot be committed to the decision of another government.

However, a spokesman for Seattle Light said that regardless of the B.C. government announcements, he assumed there still is a valid agreement with B.C.

"Without being informed of this matter officially, all we can say is that we still feel we have a valid agreement with B.C.," said Julain Whaley, assistant superintendent of the utility.

Raise Dam

Williams said no modifications to the flooding plan would be accepted.

Dave Brousson, Liberal MLA for North Vancouver-Capilano, called on Seattle Light to withdraw its application to the U.S. Federal Power Commission for a permit to raise the Ross Dam 112.5 feet from its height of 1,600 feet. This would flood close to 5,200 acres of the Skagit Valley in B.C.

Brousson and many environmental groups on both sides of the border have fought the proposed flooding for more than two years.

Environment Minister Jack Davis said he will do everything possible to support the B.C. government decision.

Very Foolish

"The people of B.C. own that valley and if the people of B.C., through their government, say it isn't going to be flooded, then it isn't going to be flooded." Davis said Seattle Light now has lost the right to flood the land and it would be "very foolish" of it to spend any more money on the project."

Washington state ecology director John Biggs welcomed the B.C. government decision.

"We have taken the position for more than a year that the dam should not be raised," Biggs said.

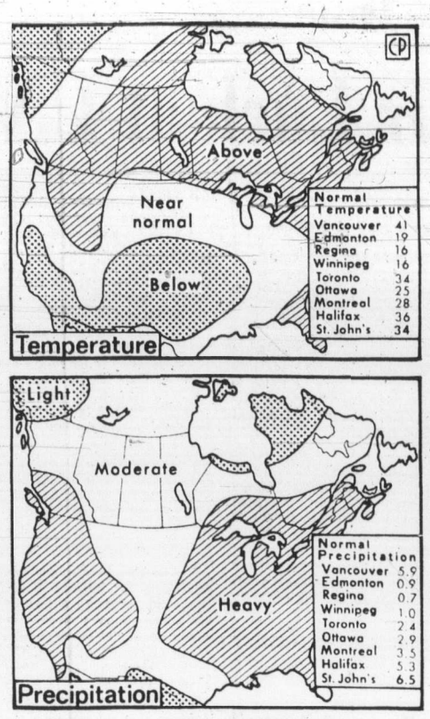

Normal Fall Weather

Near normal weather patterns will prevail across B.C., including Vancouver Island, over the next 30 days according to the United States weather bureau. Coastal regions will experience normal temperatures with heavy precipitation.

South Africa Dilemma

Harry Havilland Carter, former Canadian ambassador to the Republic of South Africa, will give a public lecture on The Dilemma of Southern Africa at 4 p.m. Thursday in Room 373 of the Cornett Building at the University of Victoria.

Carter also formerly served as Canadian high commissioner to Lesotho, Botswana and Swaziland, and is now director of the African division in the external affairs department in Ottawa.

His lecture is sponsored by the university's special lectures committee in co-operation with the political science department.

The same day at 12:30 p.m. Dr. Nils Nilsson, of the University of Stockholm, Sweden, will speak on Solzhenitsyn (a Russian novelist) and the Modern Novel. The lecture, which will take place in Room 144 of the MacLaurin Building, is sponsored by the special lectures committee in conjunction with the Slavonic and Oriental Studies department.

FIAT . . . the biggest selling car in Europe

Brian Holley FIAT
SERVICE • PARTS • SALES
Open 12 Hours Daily
8 a.m. — 8 p.m.
3319 DOUGLAS at CLOVERDALE
384-1161

Man Charged in 1954 Death

NORTH VANCOUVER (CP) — Edmund Joseph White, 58, of Surrey, was charged Monday with non-capital murder in connection with the death 18 years ago of John Keith Robertson.

Robertson died in September, 1954 in his lonely shack on an island in Indian Arm, North of Vancouver.

The charge was read to White in North Vancouver Provincial Court Monday when he appeared briefly before Judge H. S. Mahon. He was remanded in custody to Nov. 27. White did not enter a plea.

In 1954, the pathologist who examined Robertson's body said he was "almost certain" the death was due to natural causes. And the coroner's jury which investigated his death ruled out foul play and returned a verdict of death from natural causes. And the coroner's jury which investigated his death ruled out foul play and returned a verdict of death from natural causes. He was 68.

RCMP would not explain the renewed interest in the case, except to say they'd recently received some additional information.

An RCMP spokesman said Monday the police had never fully agreed with the natural causes verdict and kept the file open, as they do with all murder cases.

White, a laborer, was arrested at his Surrey home Sunday.

Robertson's body was found in his lean-to Sept. 11 by his wife and her cousin, Hans Eric Stephan.

Mrs. Robertson told the inquest jury two weeks later that she had visited her recluse husband a week before his death and it had been agreed he would return to their home at Pitt River. She had given him $50 to pay expenses of the move.

When he didn't show up, Mrs. Robertson and her cousin went to see what had happened and found him dead. They also found that the wallet containing the $50 was missing. Robertson had been dead about a week before his wife found him.

Trail Smelter Probe Planned

VANCOUVER (CP) — A spokesman for the workmen's compensation board said Thursday that the board plans an immediate investigation of charges of poor health and safety conditions at the Cominco Ltd. smelter at Trail. The charges were made by the United Steelworkers of America Local 480 in a letter to Labor Minister Bill King released Wednesday.

BOATS
INTRODUCTORY PRICES
REINELL
PEARSON
WORLD OF PLEASURE

TAKE A GENTLE LAXATIVE
From the makers of TUMS®
Take gentle-acting NR . . . Nature's remedy! NR is an all-vegetable laxative. For over 70 years, NR has been giving folks pleasant, effective relief overnight. NR tonight . . . tomorrow alright!
STAY-FRESH PACK
FAMILY LAXATIVE
REGULAR • CHOCOLATE COATED • JUNIORS

Sands
Your Six Community
Funeral Chapels
Dedicated to Service
sensible prices
Victoria 388-5155
Sidney 656-2932
Colwood 478-3821
Nanaimo 753-2032
Duncan 746-5212
Ladysmith 245-2331
Independent, Family Owned and Controlled. Sands since 1912.
Integrity at time of need

Flavour.
Lively, sunny flavour makes Captain Morgan Number One in rums.
Captain Morgan White Rum: the taste of sunshine. Soft. Bright. Refreshing. A taste naturally compatible with the sunny fruit flavours of lemon, lime, grapefruit or orange. Flavour enough to come through the tang of tonic. Yet a smoothness that lets it stand on its own.
Captain Morgan White: an exquisite blend of the finest domestic and imported rums. Its flavour helped Captain Morgan become Canada's largest-selling rums. And one sip of Captain Morgan White, or Gold, or Black will tell you why.
Distributed by Joseph E. Seagram & Sons, Limited. Your guarantee of quality.

FREE GAS WITH ATLAS TIRES

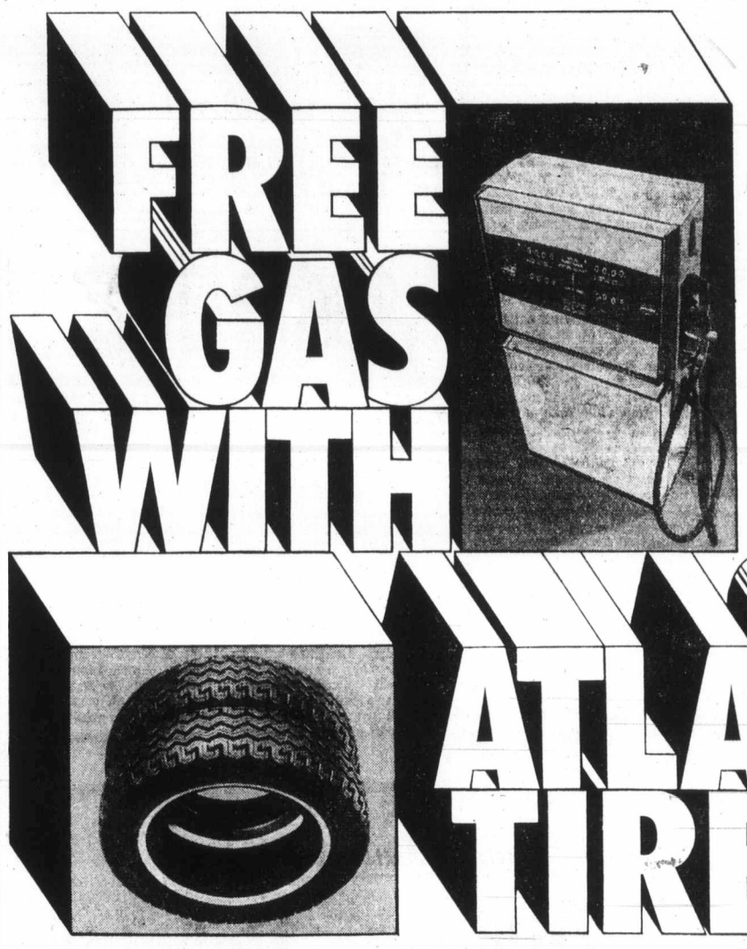

ONLY ATLAS BRINGS YOU A DEAL LIKE THIS:

Buy 2 Atlas tires from your Esso dealer and get a coupon for 20 gallons of any Esso gas. Free.

Any Esso gasoline— Esso, Esso Extra or Esso 2000.

Need more than 2 tires? You get more than 20 gallons. 3 Atlas tires will get you 30 gallons. 4 will get you 40 and 5 will get you 50.

And you can get the free gas with any combination of snow and summer tires included in this offer.

After you've bought your Atlas tires, you'll receive a free gas coupon in the mail. Each coupon is redeemable at any time in units of 5 gallons by the dealer who sold you the tires. In total, you will receive 20, 30, 40, or 50 gallons of any Esso gas free, depending on the number of Atlas tires you purchased.

SURPRISE! New lower prices on many Atlas tire lines. Esso dealers have actually reduced prices on many Atlas snow tire lines. Just ask for details.

*These are the ATLAS Snow Tires to look for:
ATLAS Weathergard "S"— for import/compact cars; 4 ply nylon
ATLAS Weathergard MK.I— our best bias snow tire; 4 ply polyester
ATLAS Snowshoe Belted— a belted snow tire at a low price
ATLAS Weathergard MK.II—and
ATLAS All Weather-gard Belted— our best quality belted snow tires
ATLAS All Weather-gard Radial— our very best snow tire

*Also ATLAS Summer Tires:
ATLAS Imp—for import/compact cars
ATLAS MK.I—our best bias tire
ATLAS MK.II—popular priced belted tire
ATLAS MK.IV—our ultimate steel belted tire
ATLAS MK.V Radial—our finest tire.

Note: The following Atlas tires are *not* included in this offer: Atlas Winter Gripsafe, Atlas Standard, Atlas Gripsafe, Atlas Big Daddy. Each Atlas tire carries the Imperial Oil guarantee.

Put your purchase on your Esso Credit Card. Then choose the payment plan that suits your budget. Or, at many Esso stations, you can use your Chargex card.

GET YOUR FREE ESSO GASOLINE WITH ATLAS TIRES.
OFFER GOOD AT ALL PARTICIPATING ESSO DEALERS FROM OCTOBER 7 TO DECEMBER 31, 1972 OR AS LONG AS STOCKS LAST.

Esso

NAMES in the N

Sla

EAST ST. LOUIS, Ill. — Authorities are checking a possible connection between the slaying of inventor **Victor Null** and the death of four members of the **Harry Schmol** family in St. Louis, the St. Louis Post-Dispatch said.

Police are considering the possibility that a hired killer shot the Schmols and set their home afire in a mistaken attempt on the life of Null and his family, the newspaper said.

The Schmol deaths were ruled a triple murder and a suicide by St. Louis police.

The Schmol family, including two teenage daughters, lived at 10277 Lookaway Drive in St. Louis. The Nulls, who have two daughters aged two and four, live at 10719 Lookaway Drive in the suburb of Glasgow Village, just across the city boundary.

However, the Schmols lived in a single-family residence whereas the Nulls' home is in an apartment. The Schmols were killed Oct. 30. Null, shot four times in the head, was found in his east St. Louis office Nov. 9.

Friends, neighbors and relatives of Schmol said they could think of no reason why Schmol would have shot his wife and two daughters, set the house on fire and turn the gun on himself.

Null, 34, was killed in the office of the H.C.S. Turbine Co., formed last July to develop a revolutionary new rotary engine, which Null said would be pollution-free.

One of Null's partners, James Calvert, had taken out insurance policies on Null's life in which Calvert was a $1.2 million beneficiary.

□

OUAGADOUGOU, Upper Volta — French President **Georges Pompidou** arrived to start an African trip which officials of his government said was aimed at reassuring France's support for its former colonies.

□

NEW LONDON, Conn. — Acting FBI director **Patrick Gray** was taken to hospital following an attack of abdominal pains at his home in nearby Stonington.

□

SALMON RIVER, Idaho — **Amarillo Slim,** world champion gambler, was dunked in the Middle Fork of the Salmon River but didn't lose a dime of his $31,000 bet. **T. A.**

A Bad Year For Injuries

VANCOUVER (CP) — The Workmen's Compensation Board says 1971 was the worst year for work injuries in British Columbia with 109,186 reported. In 1970, 96,645 work injuries were reported.

Worr
bein
Call
Contact Montreal Tru
bilities of the executor
of the executor. We ca
way through the laws
transfer of ownership
the complexities of tax
Montreal Trust can ta
of being an executor fr
M
We're

emma

mmittee in co-opera-
ience department.

:30 p.m. Dr. Nils Nils-
f Stockholm, Sweden,
syn (a Russian nove-
Novel. The lecture,
in Room 144 of the
is sponsored by the
nittee in conjunction
Oriental Studies de-

Holley
AT
RTS • SALES
ours Daily
— 8 p.m.
t CLOVERDALE
1161

AS
ES
YOU

ase on your Esso
hen choose the pay-
suits your budget.
sso stations, you can
gex card.

FREE ESSO
WITH ATLAS

OD AT ALL
ATING ESSO
FROM OCTOBER 7
BER 31, 1972
G AS
AST.

SSO

NAMES in the NEWS

Slayings Linked?

EAST ST. LOUIS, Ill. — Authorities are checking a possible connection between the slaying of inventor **Victor Null** and the death of four members of the **Harry Schmol** family in St. Louis, the St. Louis Post-Dispatch said.

Police are considering the possibility that a hired killer shot the Schmols and set their home afire in a mistaken attempt on the life of Null and his family, the newspaper said.

The Schmol deaths were ruled a triple murder and a suicide by St. Louis police.

The Schmol family, including two teenage daughters, lived at 10277 Lookaway Drive in St. Louis. The Nulls, who have two daughters aged two and four, live at 10719 Lookaway Drive in the suburb of Glasgow Village, just across the city boundary.

However, the Schmols lived in a single-family residence whereas the Nulls' home is in an apartment. The Schmols were killed Oct. 30. Null, shot four times in the head, was found in his east St. Louis office Nov. 9.

Friends, neighbors and relatives of Schmol said they could think of no reason why Schmol would have shot his wife and two daughters, set the house on fire and turn the gun on himself.

Null, 34, was killed in the office of the H.C.S. Turbine Co., formed last July to develop a revolutionary new rotary engine, which Null said would be pollution-free.

One of Null's partners, James Calvert, had taken out insurance policies on Null's life in which Calvert was a $1.2 million beneficiary.

□

OUAGADOUGOU, Upper Volta — French President **Georges Pompidou** arrived to start an African trip which officials of his government said was aimed at reassuring France's support for its former colonies.

□

NEW LONDON, Conn. — Acting FBI director **Patrick Gray** was taken to hospital following an attack of abdominal pains at his home in nearby Stonington.

□

SALMON RIVER, Idaho — **Amarillo Slim,** world champion gambler, was dunked in the Middle Fork of the Salmon River but didn't lose a dime of his $31,000 bet. **T. A. Preston Jr.,** better known as Amarillo Slim, will win the bet if he completes the trip down the rugged River of No Return in central Idaho. **Joe Batson,** an Amarillo, Tex., advertising executive, reported by radiotelephone from the mountainous country that Slim fell from his raft while trying to retrieve a paddle.

Pompidou
. . . in Africa

Gray
. . . in hospital

□

BUTTE, Mont. — The father-in-law of motorcycle daredevil **Evel Knievel** drowned when a rubber raft carrying him, Knievel and Knievel's two sons capsized. The victim was **Joe Bork,** 63 Butte, swept away by the swift current moments after he pushed Knievel's 10-year-old son **Robbie** onto a log at midstream in the swiftly-flowing Madison River. Knievel saved the other boy, **Kelly,** 12, by grabbing his jacket to keep him from going under. The four were duck hunting aboard the 13-foot raft when the craft struck a log and capsized.

□

CLAREMONT, Calif. — A husband and wife, driving separate cars, were seriously injured when they collided during a series of crashes on the fogbound San Bernardino freeway. A total of 32 vehicles was involved in eight crashes. Six persons were injured. **Fred Minook,** 29, Montclair, was pinned in his car for 20 minutes after he was hit by the car driven by his wife **Dolores,** 31. She slammed into his car after being hit by a truck. Minook's car, in turn, crashed into the same truck.

□

BRASILIA, Brazil — **Jose Emilio De Santana** told police in Brazil's capital he and 78 other peasants had been sold into bondage to a plantation owner in the sparsely populated northeastern state of Goias. A police spokesman said Santana, 20, filed a complaint in which he said he and several others who had been sold into bondage as farm laborers had escaped from the plantation outside the town of Novo Mundo (new world). Santana said several others also fleeing were caught by plantation guards, and he saw them being given severe beatings by the guards.

□

TOULOUSE, France — Six priests resigned from their churches because their archbishop fired another priest for living with a girl, church officials said. Archbishop **Monsignor Guyot** retired Rev. **Bernard Forestier** from his post because "he is living in free union" with a young girl.

MULLINS MARINE
10-SPEEDS
LOW DOWN PAYMENT
925 YATES STREET

A Bad Year For Injuries

VANCOUVER (CP) — The Workmen's Compensation Board says 1971 was the worst year for work injuries in British Columbia with 109,186 reported. In 1970, 96,645 work injuries were reported.

Woman in Agony Can't Stop ITCHING

"For 9 years I couldn't stop itching. I suffered until I found an anti-itch medication that gave me real relief."

Sufferers of vaginal itch, rectal itch, underarm itch, rash, scales, eczema report a proven formulation called BiCOZENE checks itching agony fast. This famous creme medication fights irritating bacteria, relieves stinging and burning while it gently soothes raw, inflamed tissue. Calms nerve ends so the urge to scratch stops, natural healing starts. So for welcome relief, get BiCOZENE today at your druggist.

COMING

Woodward's
CHRISTMAS GIFT
sale

Watch for the Big Value-Packed Flyer Being Delivered to Your Door

Worried about being an executor?

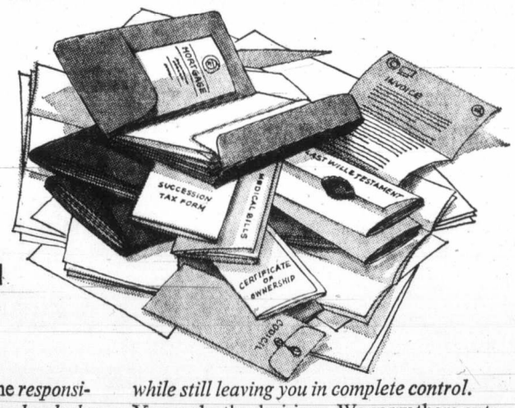

Call us.

Contact Montreal Trust, before the *responsibilities* of the executor turn into the *headaches* of the executor. We can help you find your way through the laws concerning succession, transfer of ownership and help you understand the complexities of tax legislation.
Montreal Trust can take many of the worries of being an executor from your shoulders *while still leaving you in complete control.* You make the decisions. We carry them out. Quickly and efficiently—because we have years of experience in settling estates with minimum delay *and* minimum taxation.
For full details of our services and an understanding approach to your problem, contact Montreal Trust.

If you would like more information on this new service—
Simply call Frank Portlock in Victoria at 386-2111

Montreal Trust

We're still finding new ways to help you.

Branches Across Canada

Victoria
1057 Fort Street
(604) 386-2111

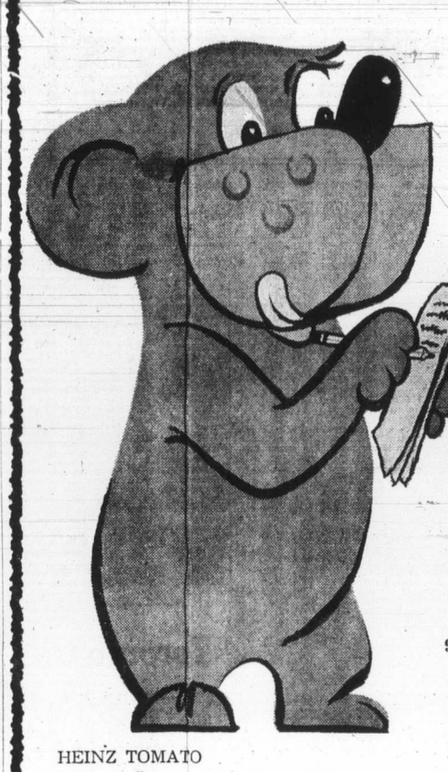

We always do our best for you at Woodward's

STORE HOURS:
9:30 a.m. to 6 p.m. Mon., Tues., Wed., Sat.
9:30 a.m. to 9 p.m. Thurs. and Fri.

HEINZ TOMATO
Ketchup 11 fl. oz. bottle ..... 29¢
NALLEY'S
Potato Chips Plain, Bar-B-Cue, Piccadilly or Sour Cream & Onion, 8¼-oz. box ..... 49¢
ISABELLA STUFFED MANZANILLA
Olives Loose pack, 24 fl. oz. jar 1.09
DAD'S VARIETY PACK
Cookies Chocolate flavour coated, 24-oz. pkt. ..... 99¢
WOODWARD'S SUPREME RIPE
Olives Medium pitted, 14 fl. oz. tin ..... 39¢
WOODWARD'S CALIFORNIA THOMPSON
Raisins 1-lb. bag ..... 47¢
SUN RAY
Margarine 1-lb. print ..... 4 for 69¢
GERBER'S
Baby Food Strained or Junior Meat Dinners, 4¾-oz. jar ..... 4 for 89¢
CHIVER'S
Jam Blackcurrant, Strawberry, or Seedless Raspberry, 9 fl. oz. jar ..... 2 for 85¢
KRAFT SMOOTH
Peanut Butter 3¾-lb. jar 1.59
DUNCAN HINES
Cake Mixes All varieties, including Brownies. Pkt. ..... 47¢
NABOB WEST INSTANT
Coffee Nuggets, 6-oz. jar 1.29
FACELLE ROYALE BATHROOM
Tissue White or coloured ..... 4-roll pack 65¢
BLUE BONNET SOFT
Margarine Twin tub pack, 1 lb. ..... 2 for 85¢

Check These Bakery Values

WOODWARD'S
Date Bran Muffins 6 for 49¢
WOODWARD'S OWN
Bubka Rings each ..... 65¢

Gift Baskets
A thoughtful gift, as well as being in good taste, is a basket full of delicious goodies from Woodward's. These make ideal gifts and are available in a variety of different types . . . a basket brimming full with an assortment of cheese, or fresh fruit with some candies tucked inside, or one of fancy foods. If you require something a little "different" then a basket can be made up from your own selection of items from our Food Floor. (We ask your help in picking up your items for this basket.) Two examples of our gift baskets are: "The Gourmet Gift Basket" with a savoury assortment of biscuits, fish, cheese, artichokes, etc. The other is an assortment of dessert type items — shortbread, chocolate biscuits, jelly, etc. These baskets are available in either oblong or oval shapes. The baskets come handy for many uses. Each **9.95.**

Tuesday Only Specials

GRAINFED ALBERTA BEEF
Steaks Sirloin or Club, Canada A ..... lb. 1.48
GRAINFED ALBERTA
Boiling Beef Canada A ..... lb. 49¢
IMPORTED FROM SPAIN
Tomatoes Vine ripened ..... lb. 69¢
IMPORTED FROM SPAIN—ALMERIA
Grapes ..... lb. 69¢

Grocery, Dairy and Bakery items available Nov. 21st to 25th. Personal Shopping Only.
We Reserve the Right to Limit Quantities

MARKET REPORT

Closing quotations for Monday, Nov. 20, 1972

Quotations supplied by The Canadian Press, Richardson Securities, Pitfield Mackay Ross and Co. Ltd., Merrill Lynch Royal Securities Ltd., A. E. Ames and Co., Annett Mackay Ltd., Pemberton Securities and McLeod Young, Weir and Co.

TORONTO INDUSTRIALS

Stock	Sales	High	Low	Close	Net Ch'ge
Abitibi	4451	$9¾	9½	9⅝	
Abitbi 7½p	25	$50¾	50¾	50¾	+ ¼
Acklands	3850	$13½	13	13	— ⅛
Acklnd 2p	800	$14	14	14	— ¼
Acres Ltd	3356	$17½	17¼	17½	+ ¼
Acres A pr	281	$45½	45½	45½	
Acres wt	3671	450	440	450	+10
A.G.F.M	1400	56	53¾	53¾	— ¼
Agra Ind	970	$14⅛	13⅞	14⅛	+ ⅜
Ahed M	900	420	410	410	—25
Ait Gas	11389	$16⅛	16	16⅛	+ ⅛
Alta Gas p	z18	$70½	70½	70½	
Alta G D p	22	$175	175	175	
Alcan	10440	$20¾	20⅝	20⅝	
Alcan pr	1025	$24¼	24¼	24¼	
Algoma St	2258	$12⅜	12¼	12⅜	— ⅛
Algonq pr	246	450	450	450	
Allarco Dv	1001	$6⅝	6¼	6⅝	+ ⅛
Alliance B	3250	$8½	8⅛	8½	+ ½
Alpa Ind	1500	$11½	11⅜	11½	+ ⅛
Alumin pr	28	$19⅜	19⅜	19⅜	
Almin 2p	95	$36¼	36¼	36¼	
Andres W	4705	$35	33	35	+3½
Anglo-cn	700	$6¾	6⅝	6¾	
Anglo-c pr	100	$14½	14½	14½	— ⅛
Ang CT 315	90	$39¾	39¾	39¾	— ¾
Aquitaine	2856	$26⅜	26	26	— ¼
Argos 250 p	45	$33½	33½	33½	
Argus C pr	700	$12⅜	12½	12½	
Asbestos	1311	$17⅜	17½	17½	— ½
Ashland C	905	$13	12⅞	12⅞	— ⅛
Atco Ind	400	$12⅜	12⅜	12⅜	— ⅜
Atl Sugar	350	$5⅞	5¾	5⅞	+ ⅛
Atl Sug A	610	$15	15	15	+ ¼
Atl Sug pr	50	$63	63	63	+ 1
Atl Sug w	400	110	110	110	
Auto Hard	400	$10¾	10¾	10¾	
Bad Boy	750	$16¾	16¾	16¾	— ⅛
Bk Mtl	21066	$20¾	20½	20¾	+ ¼
Bank N S	1657	$40	39¾	39¾	— ⅛
B. Cdn Nat	2016	$16⅛	16⅛	16⅛	
Bartaco	1250	305	300	300	
Baton B	23096	$12	11⅝	11⅞	+ ¼
Bell Canad	8799	$44¾	44½	44½	— ½
Bell A pr	332	$49¾	49⅝	49¾	+ ⅛
Bell B pr	2170	$51¾	51½	51½	
Biltmore 2b	200	415	415	415	
Black P	100	$7½	7½	7½	— ¼
Block Bros	8601	265	265	265	
Bomac A	100	$6⅝	6⅝	6⅝	— ¼
Bombrder	1615	$7½	7½	7½	+ ¼
Bovis Cor	810	205	200	205	— 5
Bow Valy	1530	$39	38¾	38¾	+ ⅛
Bow Vly pr	2400	$16⅜	16⅜	16⅜	+ 1⅜
Bowater	130	55	55	55	
BP Can	6503	$17⅜	17⅛	17⅛	
Bralor Res	4666	225	215	215	— 5
Bramalea	2501	410	400	400	—15
Bramal w	1700	260	260	260	
Brscn	10712	$19⅞	19⅝	19¾	
Bright	300	624	2312	2312	— ½
Brinco	1361	55¾	55¾	55¾	
BC Forest	282	$20½	20⅛	20½	
BC Frest p	1250	39	39	39	
B.CPack A	210	30	30	30	
BC Pack B	100	$31¼	31¼	31¼	+ ¼
B CSugar	1250	20	19½	19½	— ¾
BC Sugar p	315	$15¼	15¼	15¼	+ ¼
BC Phone	286	$57¼	57½	57½	
BCPh 4¼ p	40	$60½	60½	60½	— 1
BCPh 4⅜ p	60	$59	57	57	+ 1
BCPh 1956	40	$61¼	61¼	61¼	+ ⅛
BCPh 5½ p	29	$73½	73½	73½	— ½
BCPh 4.84	200	$15½	15½	15½	— ½
BCP 7.04 p	400	$22¾	22⅜	22⅜	— ⅜
Budd Auto	1325	$15¼	15⅛	15¼	
Budd A pr	100	950	950	950	+10
Burns Fds	1260	$19½	19	19	— ½
Bushnell	100	8¾	8¼	8¼	
Cad Dev	655	$10⅛	10¼	10¼	— ⅛
Cad Dev b p	21	$21½	21½	21½	
CAE Ind	1150	$9⅝	9½	9⅝	
Calgary P	1200	$27⅞	26¾	26⅞	+ ⅛
Calvrt Pa	500	220	210	210	+ 5
Cambridg	402	9	9	9	
Campeau	1311	6½	6¼	6½	+ ¼
CD Sugar	25	$25	25	25	
Can Cem L	209	$53¼	53	53¼	+ ¼
Can Malt	65	$31½	31¼	31½	
C Packrs	275	$21⅞	21⅞	21⅞	
Can Perm	1165	$21½	21½	21½	
CSL pr	2100	5	5	5	
C Brew	14860	5⅝	5¼	5⅛	— ⅛
C Brew Ap	200	5⅜	5⅜	5⅜	+ ⅛
C Cablevy	1735	$19½	19⅛	19½	+ ¼
C Cable w	600	590	590	590	+10
Cdn Can A	25	7½	7½	7½	
CC Man A	440	20	20	20	+1¼
C Curtis	550	78	78	78	— 2
Cdn Equty	600	$11¼	11⅛	11⅛	— ⅛
CGE pr	24	$29½	29½	29½	
CG Invest	25	$78	78	78	
C Goldie	3770	$8¼	8⅛	8½	
C Hydr	450	$11¼	11	11	
C Imp Bank	3900	$29¼	29	29⅛	
C Ind Gas	5423	$11	10¾	10⅞	
C Ind Gas p	100	$25¼	25¼	25¼	— ¼
CIL	1100	$16¼	16	16	— ¼
C Intrurb p	700	9	9	9	
C Manoir	1500	425	415	415	
C Marconi	1700	55¼	51⅛	51⅛	
C Occdental	500	$11	11	11	— ⅜
CP Inve pr	2190	$23½	23⅛	23½	+ ⅜
CP Inve w	6970	265	255	255	—10
CP Ltd	12651	15	14¾	14¾	— ⅛
CPL A p	866	$11	11	11	
CPL Sd. pr	410	$8½	8½	8½	— ¼
Cdn Tire	50	558	58	58	— ⅜
Cdn Tire A	2309	55⅞	54⅞	54⅞	
C Utilities	260	$14¼	14¼	14¼	— ¼
CUtil 5 pr	25	$67½	67½	67½	
C Util w	300	575	575	575	
C Vickers	300	$11½	11⅜	11½	+ ½
Canron	400	$24	24	24	— ½
Capit Div	2000	65	63	65	+ 5
Cara	4265	58⅜	8½	8⅜	+ ⅛
Carma D	400	57	7	7	
CC Yachts	500	425	425	425	
Celanese	1260	335	335	335	— 5
Celanes 1 p	250	59¾	9¾	9¾	
Celan 175 p	234	$17½	17½	17½	
CFCN	600	$10¼	10	10⅛	+ ⅛
Chrysler	1300	$38¼	38	38	— ¼
CHUK B	1500	$11¼	11⅛	11⅛	— ⅛
City Sav T	200	$11¼	11¼	11¼	— ⅛
Cockfield	300	5⅝	5⅛	5⅛	
Columbia	1400	70	70	70	
Columbi p	700	140	135	135	— 5
Cominco	5575	$24½	24¼	24¼	— ¼
C Holiday I	385	$12½	12½	12½	
Compro	300	435	435	435	
Computel	1225	$12½	12¼	12¼	— ¼
Comtech	700	405	400	400	
Con Bath	1160	$16¼	16	16	— ¼
Con Bath p	950	$18¾	18¾	18¾	— ¼
Con Bath w	2500	64	60	64	— 1
C Bath 68 w	300	615	605	605	—10
Con Bldg	5800	240	235	235	— 5
Con Textile	1450	430	410	430	+25
Con Distrb	5960	$32⅜	32	32	— ⅜
Cons Gas	5704	$17¼	17⅛	17¼	
Con Gas A	216	$79⅜	79⅜	79⅜	
Con Gas B	80	$81	78¼	78¼	— ¾
Con Glass	1300	$13	12¾	13	+ ¼
Contr F	48021	260	255	255	—10
Cook	150	230	230	230	
Corby vt	200	$21½	21½	21½	— ⅜
Cornat Ind	300	230	230	230	— 5
Coronatn	1250	175	170	175	+10
Coronto p	200	210	210	210	+ 5
Corp Food	140	$6⅛	6⅛	6⅛	
Cr Food A	210	$32⅛	32⅛	32⅛	
Costain R	100	$8⅜	8⅜	8⅜	— ⅛
Crain R L	250	$13¾	13¾	13¾	
Crwn Life	240	$50½	50	50	
Crow Nest	200	$25½	25½	25½	+ ½
Crush Intl	2535	$16⅜	16	16	— ½
Cygnus A	250	$5¾	5¾	5¾	
Cygnus B	100	$7	7	7	
Dale-R	650	$8½	8½	8½	
Dawson D	1600	57	6½	7	+ ⅜
Debhld B p	70	$79	79	79	— ¾
Distl Seag	4375	$39	38¼	38¾	+ ¾
Doman I	360	$13⅞	13⅝	13⅞	+ ¼
Dome Pete	525	$40½	40½	40½	+ ⅛
D Bridge	110	$31	31	31	
D Citrus	600	$11¾	11¾	11¾	
Dofasco	2480	$27⅞	27⅜	27¾	— ¼
Dom Glass	200	$13¼	13⅛	13⅛	— ⅛
Dom Store	2715	$15¼	15	15	
Domtar	2790	$17¼	17⅛	17⅛	
Domtar pr	200	$14½	14½	14½	— ¼
D Text	14575	$9½	9¼	9½	+ ¼
Donlee M	100	$6½	6½	6½	
Douglas L	200	325	325	325	— 5
DRG Ltd	400	$8½	8½	8½	
Du Pont	450	$29⅞	29½	29⅞	+ ⅜
Dustbane	500	$6¼	6	6¼	
Dylex Ltd	232	$18¼	18	18	
Dylex L A	250	$18¾	18⅜	18⅜	— ⅛
Estn Can S	500	37	36¾	36¾	— ¼
Econ Inv	500	$16⅜	16⅜	16⅜	— ⅛
E-L Fin	1100	11	10⅞	11	+ ½
E-L Fin w	700	385	385	385	
Electro K	300	310	300	300	—15
Electro Ild	2685	$18	17⅜	17⅜	— ⅜
Exquisite	325	375	370	370	
Fairview	950	$14⅞	14⅞	14⅞	+ ⅛
Falcon	1764	$56	55¼	55¼	+ ⅜
Fed Grain	2700	$9¼	9	9	— ⅛
Fidelity M S	850	$10¼	10¼	10¼	
Fields S	1150	$18	17¾	18	+ ¼
Finning T	330	$13	12⅞	12⅞	— ⅛
F City Fin	500	$15⅛	15⅛	15⅛	+ ⅜
Fleet Mfg	200	165	165	165	
Foodex S	2530	$31	29¾	30¾	+ 1
Ford Cnda	260	$98	98	98	— ¼
F Seasons	6030	$9¾	9¾	9¾	
F Sea A pr	500	$12½	12½	12½	— ¼
F Season w	2000	580	580	580	+125
Gaz Metr	600	55	5	5	+15
Gaz M 63w	1000	45	45	45	— 5
Gen Baker	250	265	265	265	
Gen Distrb	1100	$32¼	32½	32¼	+ ¼
GMC	1328	$81	80	81	+ 1
Genstar L	1075	$16¼	16⅛	16¼	
Gnstar L w	2860	600	580	590	+15
Gerin 1st p	500	$9½	9½	9½	
Gesco Dis	4450	58	7⅝	8	+ ½
Glendale	1000	12	11¾	12	+ ½
Glengair	5500	175	175	175	— 5
Gleng B p	3200	300	295	295	— 5
Gold Crest	700	9¾	9	9	— ⅛
Graft G	500	$33½	33½	33½	
Greb I B	150	9	9	9	
GL Paper	1200	$16⅜	16¼	16⅜	+ ⅛
GL Power	1225	$23	23	23	
GN Capital	950	57¾	7¾	7¾	
Gt W Life	214	$75½	75	75½	
Gt West S	1500	56¾	6¾	6¾	
Grey G	1220	470	470	470	+10
Greyhnd C	1100	140	135	140	+10
Greyhnd	6335	523	22⅜	23	+ ½
GSW Cl A	225	$17⅜	17⅜	17⅜	
GSW Cl B	225	$17½	17½	17½	
GSW C pr	25	581	81	81	
Guar Trst	4214	$14¾	14½	14½	— ¼
Gulf Can	1879	$35¼	35⅛	35⅛	— ¾
H Group	500	$16¾	16½	16¾	+ ¼
Ham Tr	1305	$17½	17¼	17½	+ ¼
Hardee	200	110	105	110	— 5
Hard Crp A	100	524	24	24	
Hargn	17200	$13⅞	13½	13¾	+ ⅜
Harris S	400	310	305	305	—10
Harvevs F	1700	120	115	115	— 5
Hawker S	505	400	395	395	— 5
Hays Dna.	2185	$12⅜	12⅛	12⅜	+ ⅜
Hedway C	100	55	5	5	
Home A	322	$39⅞	39¾	39⅞	+ ⅜
Home B	275	$39⅜	38⅞	39⅜	
H Bramor	325	$7⅛	7⅛	7⅛	— ⅜
H Bay Co	8940	$17⅜	17⅜	17½	+ ¼
HB Oil Gas	725	$50¾	50½	50⅝	+ ⅛
HB Oil G pr	25	$59	59	59	
Hughs-O B	200	$9⅛	9⅛	9⅛	— ⅛
Huron Erl	200	$31⅞	31¾	31⅞	— ⅛
Husky Oil	2530	$17⅜	17⅛	17¼	— ⅛
Husky A pr	55	$43½	43½	43½	+ ½
Husky B pr	70	$42¼	42¼	42¼	— ¼
Husky D w	900	505	500	505	+ 5
Husky E w	100	640	640	640	+10
IAC	1035	$21	20⅝	20⅝	+ ⅛
IAC w	1500	910	900	910	—15
Imasco	1550	528	27⅞	27⅞	— ⅛
Imp Life	10	$20½	20½	20½	
Imp Oil	7954	$42⅞	42¼	42⅞	+ ¼
Indal Can	800	$15¼	15⅛	15⅛	— ¼
Inducmin	1405	$13½	13	13¼	+ ¼
Ind Adhes	500	$17⅜	17⅜	17⅜	+ ⅜
Inglis	100	$18½	18½	18½	
Inland Gas	726	$12	12	12	
Inland G p	320	$13	13	13	
Inter-City	1800	$10	10	10	+ ⅛
Inter C A p	100	$17½	17½	17½	+ ¼
Inter C B p	200	$19⅜	19⅜	19⅜	— ⅜
Inter C A w	2012	575	570	570	—10
Inter C B w	600	605	605	605	+ 5
Intrmetco	4000	380	365	365	—15
IBM	254	378	378	378	+ 3
Inco	14638	$31⅜	31	31¼	— ⅜
I Util	12680	$24⅛	23⅞	24	+ ⅛
Interpool	200	$15½	15½	15½	
Int Div	1500	310	305	305	— 5
Intpr Pipe	7140	$27¾	27	27½	+ ½
Inf Pipe w	605	$11¼	11¼	11¼	
Iosco	2725	$14⅞	14¾	14⅞	— ⅛
Inv Group	305	$10⅝	10⅝	10⅝	
Inv Grp A	3225	$10¾	10¾	10¾	
Inv Grp 5 p	445	$24	23¾	24	
Irwin Toy	500	$13½	13½	13½	+ ⅛
ITL Ind	1000	235	235	235	
Ivaco Ind	300	$21⅛	21⅛	21⅛	+ ⅛
IWC Ind	1850	400	385	385	—10
Kaiser Re	4800	220	210	210	— 5
Kaps Trans	1500	$10⅜	10¼	10¼	— ¼
Keeprite B	100	13	13	13	
Kelsey H	625	11	10¾	10¾	— ¼
Kenting	750	58	7⅞	7⅞	— ¾
Koffler	2115	$18½	18¼	18½	
Koffler w	720	850	840	840	+ 5
Labatt	220	530	29⅞	30	
Labatt pr	550	$30¾	30½	30⅜	
Laidlaw M	2635	$14½	14⅜	14⅜	+ ⅛
Lailaw B p	1200	$13½	13⅛	13½	
Lont Cem	2274	300	295	300	+ 5
Laura Sec	260	$11⅞	11⅞	11⅞	
Lau Fin	600	$13⅛	13⅛	13⅛	+ ⅛
Lau Fin 6¼	175	$16¼	16¼	16¼	— ½
Lau F 1.25	195	$15⅞	15⅞	15⅞	
Lau Fn 140	160	19	19	19	
L J A	250	$17¾	17¾	17¾	
Leigh Inst	1300	58¼	8¼	8¼	
Leons Frn	1500	$16⅞	16⅞	16⅞	
Levy A pr	100	56½	61½	61½	
Life Invest	400	56¼	6¼	6¼	
Life Inv w	300	85	85	85	+10
Lincoln Tr	200	17	17	17	
Lob Co A	2180	56¾	6¾	6¾	
Lob Co B	675	56⅞	6⅞	6⅞	
Lob Co pr	260	32	32	32	
Lob G A pr	130	19½	19½	19½	
Lob G 2pr	135	568	65	65	— 4
Lob G B pr	160	20¾	20¾	20¾	— ¼
Lob Inc	250	55⅛	5½	5½	— ⅛
Loeb M	450	395	390	390	
Maclaren A	100	$19	19	19	
Maclarn B	100	523	23	23	
Mclan H A	4100	$16⅞	16⅜	16⅜	+ ⅛
MH Cable	600	$17¾	17½	17½	— ⅛
MB Ltd	1429	$23⅜	21¾	23¼	+ ⅜
Magna El	200	59½	9½	9½	
Magnason	400	$13⅞	13¾	13⅞	
Magnetec	609	105	105	105	+ 5
Maislin I	2100	$13½	13⅛	13⅛	
Maior H D	800	250	250	250	
M Lf Mills	710	$18½	18½	18½	
Maritime	260	$23	22¾	22¾	
Markboro	401	$8½	8½	8½	
Markel F	175	511	11	11	+ ¼
Mas-F	13741	$18⅞	18⅛	18¼	— ⅛
McGraw H	870	$6¾	6¾	6¾	
McLaghlin	228	$14⅜	14⅜	14⅜	+ ⅛
McLagn w	100	800	800	800	
MEPC	601	58½	8½	8½	
MEPC w	1900	305	300	305	+ 5
Melchers	250	57	7	7	
Melton R E	200	305	305	305	+ 5
Mercantil	2914	$24¼	23⅞	23⅞	— ⅛
Mercant r	2346	575	565	575	
Met Stores	450	$21⅜	21¼	21⅜	— ⅛
Met Stor b	200	518	18	18	
Met Str 67 p	835	518	18	18	
Met Trust	1159	$20½	20¼	20¼	+ ¼
MICC	650	$30¼	30	30	— ⅛
Microsyst	2539	59	9	9	
Micrsys w	2200	400	400	400	
Mitt Brick	100	465	465	465	— 5
Midnustri	100	57¼	7¼	7¼	+ ¼
MLW Wor	525	$16½	16⅜	16⅜	— ⅛
Molson A	4850	530	29½	29⅞	+ ⅛
Mon Life	75	$37½	37½	37½	
Monenco	850	$10¼	10¼	10¼	— ½
Mnt Trst	1000	$19⅝	19⅝	19⅝	
Moore	3685	549	48½	48½	+ ⅝
Morse A	250	58½	8½	8½	+ ¼
Morse B pr	25	531	31	31	—1⅝
MTS Inter	1800	75	70	70	—10
murphy	100	59	9	9	
Nachrs I	7950	$6⅝	6⅛	6⅛	— ½
Nat Drug	1700	57	6¾	6¾	— ⅜
Nat Sea A	800	59	8⅞	9	+ ⅜
Neonex	10400	485	470	485	+10
NB Tel	325	$14¾	14½	14½	— ¼
NB Tel A p	150	$20¼	20¼	20¼	
N Provid D	1500	33	31	31	— 2
Nla Wire B	200	$16¼	16¼	16¼	+ ⅛
Noma Ind	1300	59¼	9⅛	9¼	
Noranda	4560	538	37¼	38	— ½
Nordair L	600	557½	57½	57½	+ ⅛
Nor Ctl B	5655	$11⅜	11⅜	11½	— ¼
Nor Ctl B p	550	526	26	26	
Nor Ct 15 0p	775	$25¼	25¼	25¼	+ ⅛
Nor Ctl w	1200	480	470	470	—10
NS Savngs	200	$21⅝	21⅝	21⅝	+ ⅛
Nowsco W	200	$10⅞	10¾	10¾	— ⅛
NS IMark	1400	$10¼	10⅛	10⅛	— ¼
Ocdentl Pt	600	$13⅛	12⅝	13⅛	+ ⅝
Oceanus I	237	105	105	105	
Okanagan	455	512	12	12	
Ontario Tr	300	510	10	10	
OSF Ind	775	$9⅝	9⅝	9⅝	— ⅛
Oshawa A	2550	$10¾	10½	10¾	+ ⅜
Oshawa w	200	100	99	100	
Pac Pete	4560	$43½	42½	43½	+ ⅜
Pac West A	650	$23⅜	23	23⅜	+ ⅜
Pancana I	1000	290	290	290	
Paulis	500	55¼	5¼	5⅛	
Peel Elier	300	$22½	22½	22½	
Pembis A	100	564¼	61¼	61¼	
Pemb D p	221	$26¼	26	26	
Penningtn	600	599¼	9¾	9¾	
PC Jwl A	1751	522	22	22	
P Dept S	1980	$16¼	16	16¼	+ ½
Phillips Cb	300	$12⅛	11¾	11¾	— ¼
Pitt Eng C	750	$11½	11⅜	11⅜	— ⅛
Pow Corp	1820	$13¼	13	13	— ⅛
Pow Crp pr	145	$32⅞	32¾	32⅞	+ ⅜
Pow C S pr	400	$13⅜	13⅜	13⅜	— ⅛
Pre Cable	670	$18⅝	18½	18½	
Price Com	1214	512	11¾	11⅞	— ⅛
Provigo	300	58⅜	8¼	8¼	— ⅛
Prov B Can	450	$17¼	17¼	17¼	
Quinte C	225	175	175	175	+45
Quinte A	3800	170	140	165	+25
Rank Org	6025	$23¾	23¼	23¾	
Readers D	100	$31½	31½	31½	
Realty C A	4150	$6¾	6¾	6¾	
Realty C w	2300	380	360	375	+15
Reed Oslr	4460	$11½	11⅜	11⅜	
Reichhold	100	521	21	21	
Reitman	200	$15½	15½	15½	
Reitman A	550	$13½	13½	13½	
Revelstk	700	$6⅝	6⅝	6⅝	
Rileys D	1400	205	205	205	+ 5
Ripley Int	100	554	5¾	5¾	
Riv Mnt	242	225	225	225	
Riv Yarn A	240	250	250	250	
R Little	200	$6½	6½	6½	
Rolland	100	$6½	6½	6½	
Ronald Fd	100	$23¾	23¾	23¾	+1¼
Rothman	475	$17¼	17	17	— ⅝
Rothmn w	600	410	400	400	—25
Rothm 2p	2260	520	19⅞	20	
Royal Bnk	7805	$37¼	37	37¼	+ ⅛
Royal Trst	696	$46½	45¾	46½	+ ¾
Russel A	1800	512	12	12	
Russl H p	500	$47¼	47¼	47¼	— ¼
StL Cem A	554	547	47	47	+ 1
Savvette	2675	56	5⅞	5⅞	+ ⅛
Scheid B p	100	512	12	12	+ ¼
Scintrex	350	180	180	180	
Scot York	551	$8⅞	8⅞	8⅞	
Scot Lasal	9800	490	450	450	
Scotts	225	$21½	21	21½	+ ⅜
Seaway pr	400	$5½	5½	5½	+ ¼
Seco Cem	900	$10⅜	10¼	10¼	— ⅛
Secur Cap	7900	160	135	135	—15
Selkirk A	z1	511	11	11	
Shaw Pipe	300	$12¼	12¼	12¼	
Shell A	6408	$54⅜	53¾	54¼	+ ½
Shully's	300	395	395	395	— 5
Sifton Pro	726	$7½	7¼	7½	+ ⅛
Silverwd A	482	$12¼	12¼	12¼	— ¼
Silverwd B	100	515	15	15	
Simpsons	4413	$30⅜	30	30½	+ ¼
Simpson S	720	$42	41¾	42	+ ½
Sklar M	875	$8⅜	8	8⅛	
Sklar W	400	560	560	560	—10
Skyline H	930	$6¼	6¼	6¼	— ¼
Slater Stl	530	$12⅞	12⅞	12⅞	— ⅛
Slater B pr	220	$14¾	14¾	14¾	
Slat W Can	9600	$14⅞	14½	14⅞	+ ⅜
Southam	1900	$29½	28⅞	29½	
Spar Aero	4060	460	450	455	+ 5
St Brodcst	1300	$13¾	13¼	13¾	— ¼
St Paving	250	$21½	21½	21½	+ ½
Stelco	9382	$33⅜	32⅞	33⅜	+ ⅞
Steelley I	100	$11	11	11	
Steinbg A	220	$26⅝	26	26⅝	
Steintron	1500	56	6	6	+ ¼
Stuart Hs	3050	57	6⅝	6⅞	+ ⅜
Texaco	3765	$55½	54¾	55½	+ ⅜
Texas Gu I	2510	$17½	16⅞	17⅛	— ¼
Thd CGInv	200	$14⅞	14⅞	14⅞	
Thom Nes	8650	$13⅜	13⅛	13⅜	+ ⅛
Thoms N T	700	300	300	300	+15
Tone Craft	790	$7¾	7⅜	7⅜	— ⅜
Toromont	1700	280	275	280	
Tor Dm Bk	4335	$33½	33¼	33⅜	+ ⅛
Tor Star B	131	570	69⅝	69⅝	+ ⅛
TD Bk r	176784	71	67	70	+ 1
Trade 4½ p

New York Market

aghany	13¼	Kresges	45½
ed Chm	30⅜	Kiddg Inc	29⅝
is Chlm	12⅜	Ling Tem V	9⅛
oa	51¾	Lockheed	9⅛
er Air	26⅛	Lucky Strs	15
er Can	30⅞	Litton	12
IF Inc	51⅞	McDn-Doug	35⅛
ier Mtrs	9⅝	Magnavox	27¼
ier SR	18¼	Memorex	17
ier TT	51⅝	Merck	85½
apex	7¼	Min M M	182⅞
aconda	19¼	Monsanto	151⅝
Rich	75⅛	Mont Ward	29¾
co	16⅝	Motorola	21½
on Prod	128½	Nat Air	35¼
ll Hwll	31⅝	Nat Cash	31⅝
th Steel	29	Natomas	63¼
eing	23	Newmont	26⅝
ise Cas	10¼	N Am Car	0
is Myers	64⅝	Occid Pete	13
rl N'thn	46g	Owens Ill	43⅝
rroughs	112¾	Pac Gas El	32
ase Man	58¾	Pan Am	10¾
ianese	38¾	Penn Cent	3⅛
es-Ohio	47⅞	Pepsi Cola	89⅞
rysler	38½	Phil Mor	23¾
ca-Cola	143½	Phils Pt	40
l B'cast	32½	Polaroid	120⅝
msat	61⅝	Proct Gam	40
nn Oil-Gs	3⅝	Radio Corp	38⅝
nt Oil	37¼	Revlon	69
n Data	59¼	Repub Steel	28
own Cork	26	Reynolds	49
own Zell	30	Scott Paper	17
tfa Air	57¾	SCM Corp	17⅝
w Chem	41½	Sears Roe	115⅝
l Pont	179⅞	Shell Oil	54
ist Kodak	137¼	Singer	78¼
Paso	19	Sperry	46
irchild	46½	Stand Cal	77⅝
d N Mort	22⅞	Exxon	87
restone	23⅞	Sun Oil	43⅞
ord	78⅛	Swift	35⅛
en Dynam	25	Talley Ind	11⅞
en Elec	66¾	Telex	5½
en Instr	26¼	Texaco	37⅝
en Motors	82⅝	Texan Gulf	17¼
en Tele	31¼	Texas Instr	163¾
en Tire	29½	Tr World	45¼
s Pac	45¾	Un Carbide	48¼
llette	60⅝	Un Oil	38⅛
ranby M	19¼	Un Pacific	57¾
reyhound	18¾	Unid Air	35
olf Oil	24⅝	Unid Util	23
omestk M	23	Unid Brands	12¼
oneywell	117½	US Rubber	13¾
l Steel	36	US Steel	31⅛
IM	385	West Pac	18
ll Harv	38	West'house	42⅛
ll Paper	39¾	Wyrhsr	55⅝
t Tele	41	Woolworth	34⅞
ek	51	Xerox	150
ohns Manv	30¼	Xtra Inc	27⅛
aiser Al	16½	Zenith	49⅜
annecott	22¾		

London Metals

In pounds sterling per metric ton:

Copper—Wire bars				
Spot	423.50	424.00	423.50	424.00
Forward	434.00	434.50	434.00	434.50
Sales: 6,700 tons.				
Tin—				
Spot	1,585	1,587	1,581	1,583
Forward	1,595	1,596	1,592	1,593
Sales: 380 tons.				
Lead—				
Spot	125.75	126.00	125.25	125.50
Forward	126.50	126.75	126.00	126.25
Sales: 1,500 tons.				
Zinc—				
Spot	161.00	161.25	160.75	161.00
Forward	164.50	164.75	164.25	164.50
Sales: 625 tons.				

Egg Market

	Prod.	Whlse.
Grade A large	.46	.58
Grade A medium	.41	.53
Grade A small	.31	.43
Grade B	.28	.40

Howard Hughes Latest

Ocean Floor Mine Venture Born

REDWOOD CITY, Calif. (UPI) — Howard Hughes, a pioneer of aviation, is turning to the seas in a highly secret venture to mine the ocean floor's vast mineral wealth.

The latest project of the mystery billionaire reportedly centers on construction of a huge underwater barge, from which tractors will be sent out to harvest minerals.

The mining equipment is being developed by Lockheed Missiles and Space Company, Inc., using technology that helped put Americans on the moon.

The pioneering assault on the ocean is being made by the ocean mining division of Hughes Tool Company.

The ocean mining division is not among assets of Hughes Tool Co. currently being sold in a public stock offering. The oil tool business was the foundation of the Hughes empire that at various times has embraced aviation, movies, airlines and other concerns.

Paul Reeve, general manager of the division, said that considerable work has been done on exploration for and processing of so-called ocean nodules — lumps of minerals.

"While commercial production operations may be several years away we are proceeding with confidence, maintaining appropriate options and proceeding in as systematic and rapid a manner as we can," he said.

"It is abundantly clear that a great deal of work remains to be done."

A deep ocean mining vessel named the Hughes Glomar Explorer was launched at Chester, Pa., on Nov. 4.

The 51,000-ton, 618-foot long vessel will be used as the platform "from which various mineral recovery techniques will be tested," Reeve said.

Global Marine Inc., of Los Angeles, which is designing and constructing the mining ship and other equipment, will take delivery of the vessel early next year. A spokesman said Global will operate the mining system for Hughes Tool when it is completed.

The barge, which an informed source said is the heart of Hughes' assault on the ocean floor, is part of the hardware that Lockheed is developing in a guarded compound at the edge of San Francisco Bay in the suburban community of Redwood City.

Hughes officials said the Redwood City facility is being used by Lockheed "to develop, fabricate and test the mining machinery." But they declined to discuss details of the project.

CANADIAN SCHENLEY APPOINTMENT

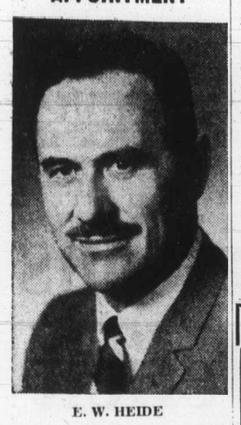

E. W. HEIDE

Donald W. McNaughton, President and Chief Executive Officer of Canadian Schenley Distilleries Ltd., announces the appointment of E. W. Heide as General Sales Manager, Western Canada. Formerly in charge of the Company's Prairies Division, Mr. Heide's new responsibilities will now encompass British Columbia and the Yukon, as well as the Prairie and North West Territories regions.

A native of Guernsey, Saskatchewan, Mr. Heide has held various sales management positions throughout Western Canada and Ontario since joining the Company in 1957. He will now be headquartered in Vancouver.

Canadian Schenley Distilleries Ltd., established over 25 years ago, are distillers and bottlers of a quality line of aged Canadian whiskies, including the 1972 International Gold Medal winner, OFC 8-year Old "Prime" Canadian whisky, as well as the newly introduced Canada Cup whisky. Other brands include Ron Carioca Rums, Silver Wedding and London Dry Gins and Troika Vodka.

ACME SUPPLIES

NYLO KLEEN MATS

Absorb moisture and trap dirt at the door to keep your building clean and attractive at all times.

- Johnson's Floor Finishes
- Advance Floor Machine
- Cleaning Compounds
- Janitors' Equipment
- Paper Products

ACME SUPPLIES

The Janitors' Downtown Stockroom

1917 QUADRA ST.

(Opposite the Curling Rink)

383-5850 383-8822

Troubled Mining Firm Banned by Commission

TORONTO (CP) — The Ontario Securities Commission Monday banned trading in shares of Silver Shield Mines Inc. for an indefinite period.

Harry Bray, vice-chairman of the commission, said the ban technically is "permanent" but can be lifted by the commission when it felt investors were "well enough informed" about the affairs of the company.

Trading in the stock has been halted since Nov. 6 at the request of the company. Since then, federal grants of $736,000 for a Silver Shield project at Cobalt, Ont., have been withdrawn.

The federal department of claimed improper benefit was paid to an official of the department by a person or persons connected with Silver Shield.

Bray said "everything is up in the air," concerning the Cobalt project, a $2.5 million silver refinery and private mint.

Norton Cooper, company president, said in a letter to shareholders earlier this month he has instructed lawyers to prosecute our claim against the government." He indicated the mining operations at Cobalt would continue but the mine facilities, operating under the corporate name of Jacques Cartier Mint Inc., would be switched to Toronto.

The annual and special general meeting of the Silver Shield shareholders is scheduled in Toronto Nov. 30.

Grain Markets

WINNIPEG

FLAX—				
Nov	367	373¾	367	373¾
Dec.	336	336¼	334	335½
May	341¾	342	340⅛	341⅛
RYE—				
Dec.	127½	127½	127	127⅛
May	14	134⅛	133	133¼
July	134	134	132½	132⅝
OATS—				
Dec.	94¼	96¼	94¼	95⅝
May	95⅝	96⅞	95¼	95¾
July	96½	95⅝	95⅝	95⅝
RHY—				
BARLEY—				
Dec.	126¾	127	126¾	127
May	129⅞	130⅛	129⅞	130
July	131⅛	131⅛	131⅛	131⅛
RAPESEED (Vancouver)—				
Nov.	292½	292½	288½	289
Jan	287½	289⅛	284⅝	286¼
March	282¼	284⅝	280	281¼
RAPESEED (Thunder Bay)—				
June	278¼	278⅛	275½	276½
Dec.	260¼	260½	259¾	259¾
May	267	267¼	266½	266⅞

CHICAGO

	Open	High	Low	Close
Wheat—				
Dec	228¾	230½	226¾	227½
Mar	231	232⅝	229⅛	229½
May	225½	227½	224½	225
Corn—				
Dec	138½	138½	136⅛	136¼
Mch	142⅛	142¼	140⅛	140⅛
May	144	144⅞	143	143⅛
Oats—				
Dec	87⅞	89⅞	89	89
Mch	83½	88¼	88¼	88¼
May	88¼	88¼	87⅝	87⅞
Soybeans—				
Nov	379½	381¾	367¾	372
Jan	375	375½	366½	369
Mch	373½	374½	368⅝	370½

Calgary Stocks

Stock	Sales	High	Low	Close	Net Ch'ge
Industrials					
Farmers	1300	6¼	6⅛	6¼	+ ⅛
KSF Chemcl	500	110	110	110	—5
Oils					
Cree Lake	2000	45	45	45	+7
Jagor	500	40	40	40	
Lassiter	1500	190	175	190	+15
New York	1000	94	94	94	
Norsul	1700	295	265	265	—30
Petromns	4000	28	27	28	—1
Petroquest	2000	55	55	55	—5
Republic	5000	71	70	71	+4
Savanna	9000	15	15	15	—1
Thomson	250	225	225	225	+25
Mines					
Alcor	1000	17	17	17	+2
Cultus	4500	27	25	25	—3
Index	500	130	125	125	—5
Jetex	600	95	95	95	—5

Dividends

Bombardier Ltd. class A 15 cents; payable Dec. 15; record Dec. 1; xd Nov. 29.

Denison Mines Ltd. 35 cents; payable Dec. 15; record Nov. 30; xd Nov. 28.

Ice Cream Consumption Doubled by Alaskans

ANCHORAGE (AP)—Residents of Alaska, the United States' northernmost and coldest state, are the nation's largest per capita consumers of ice cream, the state agriculture department has reported.

None of the major ice cream chains grace Alaskan cities, but figures show the average Alaska resident puts away six gallons a year, about twice the national average.

In South-Central Alaska alone, hometime creations such as bubble gum and choc suey ice cream are consumed along with standard flavors at the rate of a million gallons a year.

"For some unknown reason, people like to sit in front of the fire, watch the snow fly and eat ice cream," Arden Farms' Ben Nolan says.

Net Earnings

Alpa Industries Ltd., three months ended Sept. 30: 1972, $312,000, 39 cents a share; 1971, $233,000, 30 cents.

Canadian Breweries Ltd., three months ended Sept. 30: 1972, $2,517,000, 9.1 cents a share; 1971, $3,079,000, 11.6 cents.

Canadian International Power Co. Ltd., nine months ended Sept. 30: 1972, $11,100,000, 65 cents a share; 1971, $9,5000,000, 52 cents.

Canadian Reynolds Metals Co., nine months ended Sept. 30: 1972, $1,937,000; 1971, $5,229,000.

CanDel Oil Ltd., nine months ended Sept. 30: 1972, $2,139,000, 51 cents a share; 1971, $2,340,008, 56 cents.

Comtech Group International Ltd., three months ended Sept. 30: 1972, $30,597 profit six cents a share; 1971, $3,238 loss, .4 cents.

Consolidated Canadian Faraday Ltd., nine months ended Sept. 28: $639,941; 1971, $639,941.

Consumer's Gas Co., year ended Sept. 30; $23,311,000, $1.28 a share; 1971, $21,561,000, $1.18.

FPE-Pioneer Electric Ltd., nine months ended Sept. 30: 1972, $1,861,800, $1.68 a share; 1971, $1,753,100, $1.66.

Gall Malleable Iron Ltd., nine months ended Sept. 30: 1972, $290,430; 45 cents a share; 1971, $162,145, 25 cents.

Halifax Developments Ltd., nine months ended Sept. 30: 1972, $80,109 profit; 1971, $40,090 loss.

Hudson's Bay Co., nine months ended Sept. 30: $5,839,800, 43 centn a share; 1971, $6,015,008, 44 cents.

Inland Natural Gas Co. Ltd., three months ended Sept. 30: 1972, $168,031 profit, two cents a share; 1971, $19,149 profit, three cents a share loss.

Maislin Industries Ltd., nine months ended Sept. 30: 1972, $1,605,020, 69 cents a share; 1971, $906,518, 40 cents.

McIntyre Porcupine Mines Ltd. nine months ended Sept. 30: 1972, $4,700,000 loss; 1971, $3,000,000 loss.

Melton Real Estate Ltd., nine month ended Sept. 30: 1972, $574,344, 28.2 cents a share; 1971, $310,516, 15.7 cents.

Na - churs International Ltd., year ended Sept. 30: 1972, $1,111,822, 72 cents a share; 1971, no figures available.

New Providence Development Co. Ltd., 12 weeks ended Sept. 23: 1972, $139,000 loss Bahamian dollars; 1971, $22,255 loss.

Northgate Exploration Ltd., nine months ended Sept. 30: 1972, $2,006,600 profit, 33 cents a share; 1971, $68,000 loss, one cent.

Noranda Mines Ltd., nine months ended Sept. 30: 1972, $44.5 million or $1.83 a share; 1971, $49.1 million, $2.03.

Peel-Elder Ltd., nine months ended Sept. 30; 1972, $706,803, 63 cents a share; 1971, $763,884, 67 cents.

Pennington's Stores Ltd., 39 weeks ended Sept. 30: 1972, $686,000 68.2 cents; 1971, $517,000, 51.7 cents.

Reichhold Chemicals Canada Ltd., nine months ended Sept. 30: 1971, $770,000, $1.60 a share; 1971, $392,000, 82 cents.

Rothmans of Pall Mall Canada Ltd., three months ended Sept. 30: 1972, $3,154,000; 1971, $2,990,000.

Scott's Restaurants Co. Ltd., 40 weeks ended Oct. 1: 1972, $3,073,870, 73.5 cents a share; 1971, $2,427,277, 58.3 cents.

Steep Rock Iron Mines Ltd., nine months ended Sept. 30: 1972, $332,309, seven cents a share; 1971, $1,605,504, 20 cents.

Steintron International Electronics Ltd., year ended July 31: 1972, $428,663, 62 cents a share; 1971, $221,596, 31 cents.

Western Decalta Petroleum Ltd., nine months ended Sept. 30: 1972, $1,614,000, 19.7 cents a share; 1971, $1,033,000, 14.5 cents.

Kodak Tries Instant

ROCHESTER, N.Y. (AP) — Eastman Kodak Co. has announced plans to market an instant camera and film that will compete with Polaroid Corp., instead of making an instant film for Polaroid cameras.

For some time Kodak had been saying it planned to market an instant film for the traditional Polaroid cameras. Its apparent about-face seemed to put Kodak in a head-on battle with Polaroid for the fast-growing instant-photography market, analysts said.

A Kodak announcement said the company was aiming for "an instant system, priced for mass market appeal."

Canada Builds for Boeing

EDMONTON (CP) — Northwest Industtries Ltd. of Edmonton announced Monday that it has been awarded a $6-million contract by Boeing Aircraft Co. of Seattle, to build tail-assembly sections for Boeing 707 aircraft.

The agreement provides for the manufacture of 35 sets of aft-fuselage sections over 2½ years with an option to ship an additional 30 sets in the following 18 months. Deliveries will start next summer.

DOLLAR A DAY RENT-A-CAR

WHY pay more than $8.00 flat rate for a Volkswagen?

WHY pay more than $10.00 for a Duster or Valiant?

WHY not save up to 30% on Truck Rentals?

No Mileage Charge—Pay Only for Gas Used

24 Hour Answering Service

386-3488

Free Pickup in City. 731 Humboldt Street

SALESMEN ARE OUR MOST IMPORTANT ASSET

STARTING INCOME UP TO $12,000 ANNUALLY BASED ON EXPERIENCE AND QUALIFICATIONS AGAINST HIGH COMMISSIONS

If you are doing well now, have successful sales background and would like to do even better, you may be the man we are seeking for an exceptional sales opportunity in this area.

We are a 50-year-old, AAA-1 manufacturer of chemical products. Our rapid growth is the result of giving each individual salesman the opportunity to realize his full potential. Our average salesman earns over $18,000 annually after his first year, and this figure grows substantially by the second and third years. No chemical background is necessary. You will receive complete training plus unusual fringe benefits.

Fancy resumes not necessary.

We hire people — not paper

Write—Bill Dean
2008 - 54th Avenue S.W.
Calgary, Alberta
T3E 1L6

TRADE YOUR HOME For Full Market Value

CONDOMINIUMS SUITES TOWNHOUSES FOR SALE

2095 Oak Bay Avenue
MARQUEE COURT
Open Mon. - Sat. 2 - 4
1 and 2 bedroom Suites. Oak Bay Village. Close to Senior Citizens Centre. Especially convenient to Pensioners and Senior Citizens. Prices from $15,000.

Pakington Manor
1012 Pakington
Open Mon. - Sat. 2 - 4
Near downtown and short walk to Beacon Hill Park. Two-bedroom luxury suites, sea views, fireplaces. Prices from $24,500 to $30,500

360 DALLAS
SEAFRONT
ONLY 2 LEFT
View by Appointment Only.
Panoramic views. Easy to buy. Cash, Trade or Mortgage. Suites from $18,500.

Hycroft
1157 Fairfield Rd.
Open Mon. - Sat. 2 - 4
Appointments anytime
592-2407
2 bedroom suites from $19,500
COMPARE

Village Park Townhouses
Open Mon.-Sat. 2 - 4
Ideal for Retirement or Families. 3 bedrooms, full basement, 3½ acres of park, recreation centre (swimming pool). CMHC Financing (low down payment) or clear title available.
Prices from $24,900

For appointment to view phone
592-2407
Whyte & Gower
Oak Bay Properties Ltd.
592-2407

MORE FOR YOUR MONEY

8 PERCENT INTEREST ON GUARANTEED INVESTMENT CERTIFICATES

REGISTER NOW FOR TAX SAVINGS

CITY TRUST

MEMBER CANADA DEPOSIT INSURANCE CORPORATION

1306 Douglas Street 383-4141

A New Source of Funds

Leasing and business loans – that's our business at North Continent Capital. We're a company funded and backed by Laurentide Financial Corporation Ltd. and BankAmerica Corporation. We have their experience and financial expertise.

norco

NORTH CONTINENT CAPITAL LTD.

Regional Office: Suite 404 1200 West Pender St. Vancouver 1, B.C.

Phone collect to: Gary Bielert or M. R. Smith at (604) 681-5375

ROYAL TRUST
MANAGED FUNDS

Nov. 1972	Un't Value
"A" Fund	$13.9246
"B" Fund	$ 9.8873
"C" Fund	$16.7607
"M" Fund	$ 9.8883

VICTORIA WATCH REPAIRS for TIMEX
PARTS and SERVICE
2225 Oak Bay Ave.

MOVE TO HIGHER EARNINGS

7½% on 3 year term deposits

7% on 1 year term deposits

5-YEAR TERM DEPOSITS PAY 8%

Minimum Deposit of $500

IN ADDITION!

Interest paid Monthly

On Deposits of $5,000 or More

PROVINCIAL CREDIT UNION SHARE AND DEPOSIT GUARANTEE FUND — ALL SHARES AND DEPOSITS GUARANTEED

WEST COAST SAVINGS CREDIT UNION

Victoria: 239 Menzies, James Bay Village, 386-6355
Colwood: 1913 Sooke Rd., Colwood Plaza, 478-7713
Sooke: 642-5233, 6689 Sooke Rd.

SAANICH PENINSULA SAVINGS CREDIT UNION

Sidney: 656-1116, 2436 Beacon
Royal Oak: 479-1631, 4512 W. Saanich
Brentwood: 652-1116, 7174 W. Saanich

Enjoy your sales trip to Toronto, Mr. Gibb?

Find a hotel that does a little extra for you and you'll have a better trip every time. In Toronto, that's The Royal York.

For reservations at any one of 14 CP Hotels or affiliates across Canada, call CP Hotels Reserve-A-Room—384-0486

CP Hotels

MOVE UP IN BUSINESS AND GOVERNMENT

Become an RIA (Registered Industrial Accountant), the new breed of professional management accountant, at the centre of the management and accounting action. RIA's move ahead in business, industry and government because they know how to make facts and figures work. Mostly as chief accountants, controllers and financial managers.

If you have a high school education or better, you can move ahead while you enjoy a good salary, interesting work and job security . . . while you learn in the evenings to become an RIA, with professional status and recognition. Find out for yourself. Ask around. Or ask us for free literature on the RIA educational program. You'll soon discover that it's a very good investment — for now and for your professional future.

TO: Society of Industrial Accountants of B.C. VC
207-850 West Hastings Street,
Vancouver 1, B.C.
Phone: 687-5891

Sir, Please send me full information about the RIA Educational Program for Management Accountants.

MR.
MRS.
MISS.....

ADDRESS.....

CITY.....PROV.....TEL.....

FOR LOCAL INFORMATION

W. Leslie Read 386-3771

J. Vern Gibson 388-5121

the professional management accountant

REGISTERED INDUSTRIAL ACCOUNTANT

THE SOCIETY OF INDUSTRIAL ACCOUNTANTS

Broken Play Develops in Etcheverry Affair

MONTREAL (CP) — The plot surrounding the future of coach Sam Etcheverry and general manager J. I. Albrecht of Montreal Alouettes thickened Monday afternoon.

The latest broken play developed between owner Sam Berger of the Canadian Football League club and columnist John Robertson of The Star.

The newspaper printed a front-page story under Robertson's byline in its second edition to the effect that Berger had fired Etcheverry and Albrecht at a morning meeting held in the owner's uptown office.

But the switch came when Berger told The Canadian Press that the story was untrue and repeated this statement to other reporters.

"It just isn't true," Berger said of the story. "I don't know where these stories come from."

"We were just evaluating the situation," Berger said. "I haven't come to any conclusion of any kind."

Whdn the denials, including one from Etcheverry, started to appear, Robertson related in a later story how he called the Alouettes' owner again on the subject.

"I thought we were just talking. I didn't think you were going to write anything today," Robertson quoted Berger as saying during his second call.

Robertson, writing in the paper's final edition, outlined how he had called Berger early Monday to discuss last week's CFL meeting and a proposed expansion to the United States.

After this subject was exhausted, Robertson said he asked Berger: "What are you going to do about your coaching situation?"

"John, I've decided that Mr. Etcheverry has to go. We just have to make a change, the club has no discipline. We have to find a real tough guy like that Spavital in Winnipeg . . . someone who can command and get respect from the players," he reported Berger as saying.

Robertson reported the conversation then switched to a replacement for Etcheverry and Berger told him that John Bassett, owner of Toronto Argonauts, had recommended his recently-fired head coach, Leo Cahill.

Robertson wrote that he then asked Berger about the general manager's job.

"Well, I think J. I.'s got to go too," the report quoted Berger as admitting. "He's just not a general manager. He brought in far too many players and not enough good ones.

"He just doesn't seem to be the man for the job."

The columnist said he then asked Berger when he would see the two men and the owner replied that Etcheverry and Albrecht were waiting in his outer office to see him.

The contracts of both men run through to 1973.

When reporters, alerted to the meeting, appeared with questions as the three men emerged, Berger again issued a denial of the firings.

"Well, that's not true," he said. "If that's what they printed, they must have imagined it."

When Etcheverry was asked if the reports were true, he replied: "hell, no . . . there's the man to ask," he said, pointing to Berger.

Berger admitted he discussed the future with his principal employees, but declined to disclose the conetnts of the discussion.

"I have nothing else to say," Berger said.

Berger has admitted he is contemplating changes in the team that won only four of 14 games this season and then was eliminated in the Eastern Football Conference semi-final by Ottawa Rough Riders, Nov. 11.

Pats Greet Cougars With Rash of Goals

Victoria Cougars got a chilly reception in Regina on Monday night when the Western Canada Hockey League club opened a six-game road trip.

While the temperature outside the arena was below the freezing mark, Cougars tangled with a red-hot Regina Pat squad and came away 8-2 losers before 968 fans.

The loss snapped a Cougar unbeaten streak at three games and left the Victoria team deadlocked for fifth place with Vancouver Nats in the Western Division.

Sharpshooter Dennis Sobchuk, off to a slow start this season, exploded for two goals and set up three others to bury the Cougars.

Sobchuk, the WCHL rookie-of-the-year last season, scored his goals nine seconds apart in the second period to give Pats a 5-0 lead.

Peter Lemon of Victoria scored his first goal in the WCHL, on a second-period power play, but Pats regained the five-goal margin before the period was over.

In the final session, Victoria's Don Dziadyk scored his fifth goal of the season, between Regina goals by Mike Wanchuk and Rob Laird.

Glen Ing, Greg Joly, Brad Anderson and Bill Bell were the other scorers for Pats, who held a 52-23 advantage in shots on goal.

Regina took four of seven minor penalties and Laird and Cougars' Rick Williams were assessed major penalties after a first-period scuffle.

The win moved Pats to within two points of fifth-place Winnipeg Jets in the Eastern Division and Regina has two games in hand.

Cougars continue their six-games-in-seven-nights trip tonight in Saskatoon against the powerful Blades, second in the Eastern Division.

In Sunday action, Pats blasted the visiting Vancouver Nats, 8-2; Edmonton Oil Kings tripped Flin Flon Bombers, 4-2, Brandon Wheat Kings and Calgary Centennials fought to a 2-2 tie, and New Westminster Bruins blasted Swift Current Broncos, 7-1.

Nats, playing their sixth game in 10 days, fell behind 6-1 in the second period and went down to their seventh straight defeat.

FIRST PERIOD

1. Regina, Ing, (Sobchuk) 1:03.
2. Regina, Joly, (Wanchuk, Sobchuk) 5:37.
3. Regona, Anderson, (Burdon, Uhrich) 12:34.

Penalties: Cook (V) 4:27, Laird (R) and R. Williams (V) (majors) 6:44, Joly (R) 19:16.

SECOND PERIOD

4. Regina, Sobchuk, (Wanchuk) Joly) 1:54.
5. Regina, Sobchuk, (Wanchuk, Herazny) 2:03.
6. Victoria, Lemon (1), (Faulkner Ewaniuk) 4:39.
7. Regina, Bell, (Ing, Perron) 10:32.

Penalties: Joly (R) 3:08, Ewasiuk (V) 15:41.

THIRD PERIOD

8. Regina, Wanchuk, (Gillies, Sobchuk) 1:51.
9. Victoria, Dziadyk (5), (Ewasiuk, Faulkner) 14:36.
10. Regina, Laird, (Joly, Herazny) 15:47.

Penalties: Dziadyk (V) 7:20, Burdon (R) 17:06, Gillies (R) 19:59.

Stops by:

Clegg (V)	13	18	13	— 44
Staniowski (R)	7	7	7	— 21

Attendance: 968.

SUNDAY

FLIN FLON 2, EDMONTON 4

Flin Flon — Ray Maluta, Blaine Stoughton; Edmonton — Curtis Shokoples 2, Darcy Rota, John Rogers.

S. CURRENT 1, NEW WEST. 7

Swift Current — Leif Jacobsen; New Westminster — Wayne Dye 4, Ron Kennedy 2, Marty Matthews.

CALGARY 2, BRANDON 2

Calgary — Russ Weichnik, Jerry Holland; Brandon — Kelly Greenbank, Ed Tkachyk.

VANCOUVER 2, REGINA 8

Vancouver — John Dzus, Doug Sweeting; Regina — Greg Joly 2, Rick Uhrich, Glen Ing, Clark Gillies, Bill Bell, Jim Minor, Brad Anderson.

WESTERN DIVISION

	P	W	L	T	F	A	Pts
Edmonton	19	11	7	1	84	65	23
N. Westmstr	22	9	8	5	71	85	23
Calgary	16	8	4	4	63	48	20
Medicine Hat	20	9	10	1	96	87	19
VICTORIA	17	5	11	1	70	76	11
Vancouver	18	5	12	1	57	106	11

EASTERN DIVISION

	P	W	L	T	F	A	Pts
Brandon	20	12	5	3	105	78	27
Saskatoon	14	10	2	2	69	34	22
Flin Flon	17	9	5	3	78	64	21
Swift Current	18	8	7	3	75	78	19
Winnipeg	21	4	12	5	96	121	13
Regina	19	4	12	3	67	89	11

Next games: Tonight — VICtoria at Saskatoon, Calgary at Winnipeg, Swift Current at Vancouver.

West-United Bows Gorge Catches Up

	P	W	L	T	F	A	Pts
WEST-UNITED	5	4	1		13	5	8
GORGE	6	4	2		11	6	8
North Shore	3	2	1		5	2	4
Blues	4	2	2		8	8	4
UBC	3	1	2		5	4	2
Paul's	4	1	3		5	12	2
Inter-Italia	5	1	4		4	13	2

VANCOUVER — Before the start of the season, Simon Fraser University applied to join the Pacific Coast Soccer League. It was turned down.

Apparently there was some doubt the university would be able to field a team strong enough to replace Vancouver Firefighters, who withdrew, and the league decided to go with seven instead of eight teams.

But SFU, undefeated leaders of the Vancouver Inter-City League, left no doubt in the minds of fans at Empire Stadium Sunday when they blanked Victoria West-United, 2-0.

It was the first loss in five games for United, which last season won both the PCSL league and playoff titles.

Kim Blank, formerly of Nanaimo and Soccer Boy of the Year in 1970-71, and Tim Hastie got the goals for SFU but it was the hard-checking defence and goalkeeper Tony Chursky who really hurt West-United.

The SFU backs marked their opponents so well that newcomer George Pakos, who had scored in every one of United's previous games, was allowed only one shot on goal.

Chursky stopped that one and gave an acrobatic performance as he kept the rest of the United forwards out.

Victoria Gorge Molsons moved into a first-place tie with United by defeating Columbia Olympics, of the Inter-City League, 3-1, in an earlier game at the stadium.

Garnet Moen, Brad Clark and George Hyne scored for Gorge and Jeff Harvey got the Columbia goal.

In Sunday's only other game, Ron MacDonald scored twice to lead Westminster Blues to a 5-1 win over Inter-Italia. John Connor, Gary Thompson and Gordie Glover scored the other goals while Dan Webster got Inter-Italia goal.

Kilmer

Redskins Trim Falcons By Overcoming Deficit

Washington Redskins can almost certainly be counted among the National Football League playoff clubs.

They moved close to clinching position Monday night by coming back from 0-10 to best Atlanta Falcons, 24-13.

Result left the Redskins at 9-1 for the season and needing only two victories to clinch one of the four playoff berths in the National Conference. And the Eastern Division leaders have Philadelphia Eagles and Buffalo Bills left among their four remaining opponents.

Larry Brown, who became the first player to surpass 1000 yards rushing this season when he plunged for five yards on the Redskins' first play, scored two of the Washington touchdowns, both after turnovers. The first came on a two-yard run, the second on an end-zone catch which put his club ahead, 14-10.

Brown's touchdown catch was the turning point, and it came after he had seemed to push a defence back to the ground at about the five-yard line.

Jerry Smith, also with an end-zone reception from Billy Kilmer after a turnover, got the other Washington touchdown.

Falcons went ahead on a 44-yard touchdown pass from Bob Berry to Jim Mitchell and a 33-yard field goal by Bill Bell after a fumbled punt.

Defeat dropped the Falcons from first to third place in the Western Division. They're 5-5, but only a half game behind Los Angeles Rams and San Francisco 49ers, who have 5-4-1 records.

But while the National West has the closest divisional race, things remained extremely tight in three other divisions, two of which got new leaders on Sunday.

It was another day of much excitement:

● Cleveland Browns tied Pittsburgh for the lead in the American Central by upending the Steelers, 26-24, when Don Cockroft kicked a 26-yard field goal with eight seconds remaining. The Steelers had come from behind earlier in the fourth quarter on a 75-yard touchdown run by Franco Harris, who rushed for 136 yards in 12 carries. Cockroft, who had missed from 27 yards two minutes earlier, kicked four field goals a the Browns won their fifth straight victory; to the delight of 83,009 Cleveland fans.

● Oakland Raiders regained the lead in the American West by defeating Denver Broncos, 37-20. Charlie Hubbard, who got 101 of them, and Marv Hubbard combined for 185 yards rushing;

● Helping the Raiders get there were the still-hopeful San Diego Chargers, who got fine running and pass-catching from Cid Edwards in knocking off Kansas City Chiefs, 27-17, before 79,011 Kansas City fans;

● Minnesota Vikings got only 14 first downs but they outscored the Rams, 45-41, before 77,982 Los Angeles fans to stay within a game of the leading Green Bay Packers in the National Central. Fran Tarkenton brought Vikings from behind with four second-half touchdown passes, including 76, 70 and 66-yarders, against what was rated the best pass defence in the conference;

● Packers held their lead by defeating Houston Oilers, 23-10, in somewhat untypical action. One of the three Green Bay touchdowns came on a 68-yard pass play with punter Ron Widby doing the throwing and Dave Davis the catching. John Staggers got the first Packer touchdown on an 85-yard punt return and McArthur Lane, who had 126 yards in 16 carries, got the third on a 36-yard run:

● San Francisco took advantatge of the Los Angeles defeat, defeating Chicago Bears, 34-21, with Steve Spurrier throwing five touchdown passes;

● Miami Dolphins became the first team to clinch a playoff spot, taking New York Jets, 28-24, in a Miami thriller which drew 80,010 fans. It was the 10th straight win for the unbeaten leaders of the American East, who can still be tied by the Jets but would then win it because they have taken both games against their closest pursuers. Veteran-quarterback Earl Morrall passed for one touchdown and scored another on a 31-yard run and Mercury Morris got the other two Miami major scores on running plays:

● Baltimore Colts, out of their division race, seriously damaged the title hopes of the Cincinnati Bengals when Jim O'Brien kicked a last-second field goal from 26 yards to produce a 20-19 victory;

● Buffalo Bills scored 10 points in the last 51 seconds to edge New England Patriots, 27-24. The first seven points came on a 42-yard pass play between Dennis Shaw and Bob Chandler. John Leypoldt tied the score with the convert kick, then won the game with five seconds left by kicking a 45-yard field goal after an interception.

SUNDAY SCORES

Miami 28, NY Jets 24
Buffalo 27, New England 24
Minnesota 45, Los Angeles 41
San Francisco 34, Chicago 21
New Orleans 14, Detroit 27
Green Bay 23, Houston 10
Pittsburgh 24, Cleveland 26
Oakland 37, Denver 20
Baltimore 20, Cincinnati 19
Dallas 28, Philadelphia 7
NY Giants 13, St. Louis 7
San Diego 27, Kansas City 17

★ ★ ★

NATIONAL CONFERENCE

East Division

	W	L	T	F	A	Pct
Wanhington	9	1	0	251	137	.900
Dallas	8	2	0	245	156	.800
NY Giants	6	4	0	223	198	.600
St. Louis	2	7	1	129	208	.200
Philadelphia	2	7	1	93	222	.200

Central Division

	W	L	T	F	A	Pct
Green Bay	7	3	0	202	171	.700
Minnesota	6	4	0	244	176	.600
Detroit	6	4	0	240	199	.600
Chicago	3	6	1	170	199	.300

Western Division

	W	L	T	F	A	Pct
San Francisco	5	4	1	266	196	.550
Los Angeles	5	4	1	218	193	.550
New Orleans	1	8	1	149	280	.150
Atlanta	5	5	0	212	207	.500

AMERICAN CONFERENCE

Eastern Division

	W	L	T	F	A	Pct
Miami	10	0	0	278	127	1.000
NY Jets	6	4	0	303	220	.600
Baltimore	3	7	0	159	205	.300
Buffalo	3	7	0	195	277	.300
New England	2	8	0	133	323	.200

Central Division

	W	L	T	F	A	Pct
Pittsburgh	7	3	0	257	160	.700
Cleveland	7	3	0	188	175	.700
Cincinnati	5	5	0	188	172	.500
Houston	1	9	0	114	256	.100

Western Division

	W	L	T	F	A	Pct
Oakland	6	3	1	266	189	.650
Kansas City	5	5	0	219	183	.500
San Diego	3	6	1	196	241	.350
Denver	3	7	0	201	269	.300

Names in News

NFL Colts Deny Matte's Request

BALTIMORE (AP) — Baltimore Colts refused Monday to grant veteran running back Tom Matte's plea to be taken off the team's taxi squad and be placed on waivers so he could play with another Natioanl Football League team.

"Matte is our only insurance,' said coach John Sandusky. "I told Tom we needed him for protection."

While noting that the 12-year veteran could play quarterback as well as running back, Sandusky admitted that Matte was irked by the recent activation of veteran runner Tom Nowatzke.

But the coach said Nowatzke was activated because he could fill in at linebacker in the Colts' injury-plagued defence.

★ ★ ★

GARY PLAYER shot a final round 69 Sunday for a 72-hole total of 270 and a 10-stroke victory in the $24,000 **Brazil Open** golf tournament. **Steve Melnyk** of U.S. was second and **Roberto de Vicenzo** third at 283 . . . U.S. pro **Johnny Miller** birdied the first hole of a playoff against **Lu Hian-huan** of Taiwan to win the $24,000 **Otago Charity Golf** classic in Auckland, N.Z. . . . **Ilie Nastase** of Romania defeated **Tom Gorman** of the U.S., 6-4, 6-3, in the final of the **Commercial Union Grand Prix** of tennis in London . . . **Wes Parker**, first baseman of the **Los Angeles Dodgers**, has been named the 19th winner of the **Lou Gehrig Memorial Award**, given to the major-league player who best exemplifies the off-field character as well as playing ability of Gehrig. Parker is active in anti-drug work.

★ ★ ★

DON MOODY of Santa Monica shattered the six-second barrier to become the fastest drag racer in history as he captured the top fuel eliminator class in the $200,000 **National Hot Rod Association Supernationals.** Moody earned $17,200 for a 5.91 seconds run on the quarter-mile strip with a top speed of 231.95 m.p.h. . . . **Jake Gaudaur**, commissioner of the Canadian Football League, says he is prepared to discuss with Health Minister **John Munro** expansion of the CFL into the United States . . . **Bobby McBride**, a 20-year-old halfback for Wilkes College died of injuries received in a game with Kings Point at Wilkes-Barre, Pa.

Hull Benched Again As Bond Not Posted

CHICAGO (AP) — Bobby Hull, former Chicago Black Hawk star and now player-coach of Winnipeg Jets, was restrained Monday from playing in the World Hockey Association by a circuit court order.

Judge Francis T. Delaney signed the order following failure of the WHA to post a $2.5 million bond with the U.S. federal court in Philadelphia.

Philadelphia Judge A. Leon Higginbotham had ordered the bond posted by Nov. 20 to ensure against damage to the National Hockey League "if my ruling is wrong or is reversed by an appellate court."

Higginbotham issued a preliminary injunction on Nov. 8 preventing NHL clubs from enforcing the controversial reserve clause in players' contracts.

Whalers Climb Close to Top

EASTERN DIVISION

	P	W	L	T	F	A	Pts
Cleveland	18	12	5	1	71	47	25
New England	17	11	5	1	72	56	23
Quebec	17	10	6	1	62	54	21
New York	19	9	10	0	84	70	18
Ottawa	16	7	8	1	64	69	15
Philadelphia	17	3	14	0	46	82	6

WESTERN DIVISION

	P	W	L	T	F	A	Pts
Winnipeg	22	12	9	1	77	67	25
Alberta	19	11	7	1	63	59	23
Los Angeles	20	9	10	1	63	72	19
Minnesota	16	8	7	1	60	52	17
Houston	17	7	9	1	51	58	15
Chicago	16	3	12	1	36	53	7

New England Whalers got two goals from three different players in running up a 7-5 World Hockey Association victory over Otaawa Nationals, Monday night.

John French, Ted Green and Tom Webster each scored twice and Terry Caffery added a single goal to power Whalers to victory before 7976 fans in Boston.

The win moved Whalers to within two points of first-place Cleveland Crusaders in the Eastern Division.

On Sunday, Cleveland was upset, 4-2, by Houston Aeros; Chicago Cougars edged Minnesota Fighting Saints, 4-3 New York Raiders blanked Philadelphia Blazers, 5-0 and Winnipeg Jets took a 4-3 decision from Los Angeles Sharks.

In Los Angeles, Bobby Hull scored his fourth and fifth goals of the season for Jets, who broke a first-place tie with Alberta Oilers in the Western Division.

Both Blazers and Rajders lost club executives Sunday. Herb Elk, general manager of the New York club, resigned and day-to-day administration of the team is now in the hands of WHA executive James Browitt.

In Philadelphia, club president James Cooper also resigned, citing a disagreement between himself and Bernard Brown, majority shareholder of the team.

MONDAY

OTTAWA (5) — Wayne Carelton, Rich Cunningham, Tom Martin, Gavin Kirk, Bob Leduc. NEW ENGLAND (7) Tom Webster 2, Ted Green 2, John French 2, Terry Caffery.

SUNDAY

PHILADELPHIA 0, NEW YORK 5

New York — Mike Laughton 2, Jean Gauthier, Gary Peters.

WINNIPEG 4, LOS ANGELES 3

WINNIPEG (4)—Bobby Hull 2, Norm Beaudin, Ab McDonald; LOS ANGELES (3) — Gary Veneruzzo, Mike Byers, Bart Crashley.

CHICAGO 4, MINNESOTA 3

Chicago — Jan Popiel, Reggie Fleming, Rick Morris, Bob Sicinski; Minnesota — Bill Klatt, John Arbour, George Morrison.

CLEVELAND 2, HOUSTON 4

Cleveland — Paul Shmyr, Joe Hardy; Houston — Keke Morison 3, Duke Harris.

Badminton Event Gets Underway

Top-seeded Dan Lyle of the Victoria Racquet Club defeated Ken Cartwright of Brentwood Badminton Club, 15-2, 15-3, in a men's "B" singles match Monday night.

The game was one of the first played in the week-long Saanich Open badminton championships in the Brentwood Community Hall.

Best match of the opening night, however, was one in which Vince Quan and Jack Strachan of Esquimalt Badminton Club defeated Brentwood juniors Tony Woods and Paul Molholm, 15-8, 6-15, 15-6.

Tonight's draw:

7 p.m.—Dan Lyle vs. Murray Sluggett; Dan Woods vs. Rob Currie; Ilio Bertolami vs. Roger Linge.

7:30 p.m.—John Melia vs. Tim McMorland; Rob Currie, Dale Boniface vs. Dan Woods, Carl Molholm; Marylin and Noreen Sluggett vs. Jean Horn, Pam Crisp.

8:15 p.m.—Shirley Fido, Will Jensen vs. Juanita and Ken Cartwright; Marion Olsen, Phil Wong vs. Diane Bain, Carl Molholm; Tony Woods, Bo Britch vs. Lilian and Jack Strachan.

9 p.m.—Joan Sturrock, Martin Woods vs. Faye Baxter, Greig Campbell; Virginia and Robbie Guenther vs. Inger and Vince Quan.

9:45 p.m.—Pam Crisp, Bob Smith vs. Muriel Knott, Dave Nisbet.

Lakers Extend Winning Skein

Los Angeles Lakers have taken off again.

The National Basketball Association champions, who last season set the record for the longest winning streak in professional sports at 23, have won their last 10 games.

Their tenth victory came Sunday night on their home floor, where they overpowered Philadelphia 76ers, 135-95.

Losers stayed close only until the second period, when Lakers pulled away with a 36-point quarter. Gail Goodrich sank 12 of 21 shots from the floor to become the game's high scorer with 24 points. Lakers, using their substitutes freely, had five other players in double figures.

Wilt Chamberlain got six baskets in eight shots, but that was below his percentage for the season. He has 121 field goals in 151 shots for a .801 percentage.

In other Sunday games, Seattle SuperSonics scored a 107-84 home-floor win over Buffalo Braves and Cleveland Cavaliers bested Atlanta Hawks, 109-98.

Spencer Haywood, 26, and John Brisker, who had 24 points, led Sonics to their third straight win. Austin Carr, 26, Dwight Davis, 25, and Lenny Wilkens, 20, were top scorers for the Cavaliers.

★ ★ ★

WESTERN CONFERENCE

Midwest Division

	W	L	Pct.	GB
Milwaukee	12	5	.706	—
Chicago	11	5	.688	½
K.C.-Omaha	11	8	.579	2
Detroit	6	10	.375	5½

Pacific Division

	W	L	Pct.	GB
Los Angeles	16	3	.842	—
Golden State	13	5	.722	2½
Phoenix	8	9	.471	7
Seattle	7	13	.350	9½
Portland	4	12	.250	10½

EASTERN CONFERENCE

Atlantic Division

	W	L	Pct.	GB
Boston	14	2	.875	½
New York	16	3	.842	—
Buffalo	3	15	.167	12½
Philadelphia	1	19	.050	15½

Central Division

	W	L	Pct.	GB
Atlanta	10	8	.556	—
Baltimore	8	10	.444	2
Houston	7	10	.412	2½
Cleveland	5	13	.250	6

Gulls Earn Share Of Second Place

	P	W	L	T	F	A	Pts
Victoria	10	9	0	1	90	27	19
Fuller Lake	12	7	1	4	74	43	18
Juan de Fuca	12	8	2	2	70	50	18
Saanich	12	7	5	0	59	59	14
L. Cowichan	12	1	8	3	45	89	5
Racquet Club	12	2	10	0	36	87	4
Esquimalt	12	2	10	0	52	69	4

Next games: Tonight — Fuller Lake at Victoria, Lake Cowichan at Juan de Fuca.

Juan de Fuca Gulls moved into a second-place tie with Fuller Lake Flyers in the South Island Junior "B" Hockey League, Monday, by thumping Lake Cowichan, 9-2.

Ed Nichols (3), Dave Archibald (2), Barry McLachlan, Mark Naylor, Steve Hanson and Bruce Armitage scored for the Gulls while Jim Woodside and Don Peterson scored for the visiting Lakers.

On Sunday, Tom Davies and Cam King each scored two goals to lead Saanich Block Brothers to a 6-4 win over Esquimalt A and W.

Tom Tillotson and Ken McLaren completed the Saanich scoring.

Paul Carson, Don O'Connell, Dave Scott and John Entzminger scored for Esquimalt.

Out of Cast

MIAMI (AP) — Miami Dolphins quarterback Bob Griese had the cast removed Monday from the right ankle he had broken in the Dolphins' Oct. 15 American Football Conference game with San Diego.

Owners To Study Longer Playoffs

Major League Baseball

NEW YORK (AP) — Baseball would expand, rather than cut, its extensive post-season playoffs under proposals to be brought before the owners at their winter meetings, scheduled to open next Monday in Honolulu.

Under a plan for restructuring the playoffs, the first two teams in each division of the two major-leagues would qualify. The second-place team in each division would meet the winner of the other division in a best-of-three series, the winners to meet in a best-of-five series for the league championship.

The current format calls for a best-of-five series between divisional winners to determine participants in the World Series.

Two other proposals for changing the playoff structure on the agenda are:

● Two teams, irrespective of division, with the highest percentage outside the divisional champions play a best-of-five series for the right to meet the winner of the divisional playoffs.

● The present two six-team divisions in each league be carved up into three divisions of four teams each. The winners of each division would be joined by the team with the best percentage among the three second-place finishers for a best-of-five series, the survivors to meet best-of-five for the league title.

Other items on the agenda include:

● Report on player negotiations. Efforts will be made to prevent a player strike such as that which delayed the season opening this year.

● Change the rules so that games halted by weather, which now become shortened regulation games, become suspended games to be completed later.

● Increase the number of players who may be put on the 21-day disabled list from two to three.

The Original Knight
SOLUNAR TABLES
When To Fish Or Hunt

According to the Solunar Tables calculated for this area, the best times for hunting and fishing for the next 10 days will be as follows (Times shown are Pacific Daylight Time):

TODAY

A.M. Minor	A.M. Major	P.M. Minor	P.M. Major
4:05	11:05	4:45	11:15

TOMORROW

5:15	---	5:55	12:10

Major solunar periods, lasting 1½ to 2 hours, dark type.
Minor periods, shorter in duration, light type.

Additional Sport Pages 12, 13, 29

SOUTHERN ISLAND JR. HOCKEY LEAGUE
GAMES TONIGHT
at
Juan de Fuca Arena
8:00 p.m.
COWICHAN LAKE
vs.
JUAN DE FUCA GULLS
10:00 p.m.
RACQUET CLUB KINGS
vs.
SAANICH BRAVES
2 games for $1.00—adults
60c—students
Accompanied kids under 12 and O.A.P. free

Bruins With

Bobby Orr is back and i more than a coincidence th the Boston Bruins are rolli again.

Orr, who has been sidelin after undergoing the thi operation on his left kne helped the Bruins to a wee end sweep that moved Bost to within five points of seco place in the East Division the National Hockey League

He's still not the Bobby C of recent seasons but he good enough to give Bru some of their missing da He scored a goal and drew assist Saturday night agai

★ ★ ★

East Division

	P	W	L	T	F	A
Montreal	20	14	2	4	86	43
NY Rangers	19	13	5	1	79	50
Boston	19	10	7	2	86	70
Buffalo	19	7	5	7	53	51
Detroit	17	8	7	2	57	54
Vancouver	19	7	10	2	64	74
Toronto	18	6	9	3	52	57
NY Islanders	16	2	13	1	34	81

West Division

	P	W	L	T	F	A
Los Angeles	22	10	10	2	79	76
Minnesota	19	9	7	3	57	51
Pittsburgh	20	10	9	1	73	61
Atlanta	21	9	9	3	47	62
Chicago	19	9	8	2	64	59
Philadelphia	20	9	9	2	67	69
St. Louis	16	3	8	5	35	49
California	18	3	11	4	47	73

Next games: Tonight, Califor at NY Islanders, Vancouver at Louis.

★

TORONTO 5, BOSTON 6

FIRST PERIOD

1. Boston, Walton (7), (Buc Stanfield) 5:43.
2. Boston, Hodge (9) (Espos Stanfield) 8:31.
3. Toronto, Ullman (5) (Hen son) 8:47.
4. Boston, Esposito (14) (Aw Hodge) 10:51.
5. Boston, Sheppard (7) (O'Reilly) 19:04.

Penalties — Sheppard (B), yk) 12:10.
Henderson (T) 0:43, Hodge 1:58, Ellis (T) 3:19, D. Smith 8:01, Pelyk (T), Sheppard 13:05.

SECOND PERIOD

6. Toronto, Keon (9) (Ellis, burn) 6:14.
7. Boston, Walton (8) (Shepp 12:10.

Penalties — Glennie (T) Hodge (B) 8:30, O'Reilly (B) 1

THIRD PERIOD

8. Toronto, McKenny (2) man, Henderson) 8:01.
9. Boston, Sheppard (8) (cotte, O'Reilly) 8:21.
10. Toronto, Ferguson (2) pere) 12:24.
11. Toronto, Ellis (5) 19:10.

Penalties — Orr (B) 3:05 (nie (T), Marcotte (B) 9:46, H (B) 11:31.

Stops:

Low (T)	3	15
Johnston (B)	10	6 1

Attendance: 15,003.

PHILADELPHIA 2, ATLANTA

FIRST PERIOD

No scoring.
Penalties—Schultz (P) Price (A) 1:26, Dornhoefer Plager (A) 19:05.

SECOND PERIOD

1. Atlanta, Romanchych (Richard) 19:10.

Penalty—Keller (A) 11:38.

THIRD PERIOD

2. Philadelphia, Lonsberry (Clarke, Nolet) 1:11.
3. Philadelphia, Van Impe (Ashbee, MacLeish) 6:57.

Richard, Price) 10:15.

4. Atlanta, Romanchych
5. Atlanta, Leiter (11) (Ro chych, Hicke) 13:05.

Penalties—McMillan (A), ent (P) 3:58, Watson (P) 11:38

Stops:

Favell, Belfumeur (P)	5	6
Myre (A)	8	9

"Your
1010 YAT
M
BRITISH LEYLAND
One of the w serving all C
All MGs a
1010 Yates Street

Bruins Rolling Again With Orr in Action

Bobby Orr is back and it's more than a coincidence that the Boston Bruins are rolling again.

Orr, who has been sidelined after undergoing the third operation on his left knee, helped the Bruins to a weekend sweep that moved Boston to within five points of second place in the East Division of the National Hockey League.

He's still not the Bobby Orr of recent seasons but he is good enough to give Bruins some of their missing dash. He scored a goal and drew an assist Saturday night against New York Islanders and added an assist in Sunday's 6-5 win over Toronto Maple Leafs.

Orr's knee appeared to tighten up Sunday and he was hanging back and wasn't taking the rink-long dashes that have become his trademark. But by having him on the ice, Bruins appear to be a better club.

Coach Tom Johnson said, "Orr makes a big difference out there. He controls the game whenever he's on the ice and he makes things happen for us even when he doesn't have the puck."

Bruins are five points behind New York Rangers, who dropped a 5-3 decision to Pittsburgh Penguins on Sunday, and 10 points back of the leading Montreal Canadiens.

Veteran Mike Walton and rookie Greg Shepherd scored two goals each for Boston and winger Johnny Bucyk contributed the 600th assist of his NHL career to the win.

In New York, Rangers had a six-game unbeaten string snapped and suffered their first home loss of the season.

Penguins bunched three goals in the second period to take their second win over Rangers this season.

In other action, Minnesota North Stars hammered Chicago Black Hawks, 5-1, despite being outshot, 41-19, an Atlanta Flames nipped Philadelphia Flyers, 5-3.

Minnesota goalkeeper Gilles Gilbert played a sensational game, allowing a first-period goal by rookie defenceman Phil Russell.

In Atlanta, Larry Romanchych scored his first two NHL goals and assisted on the winning goal, scored by Bob Leiter with less than seven minutes to play.

★ ★ ★

East Division

	P	W	L	T	F	A	Pts
Montreal	20	14	2	4	86	43	32
NY Rangers	19	13	5	1	79	50	27
Boston	19	10	7	2	86	70	22
Buffalo	19	7	5	7	53	51	21
Detroit	17	8	7	2	57	54	18
Vancouver	19	7	10	2	64	74	16
Toronto	18	6	9	3	52	57	15
NY Islanders	16	2	13	1	34	81	5

West Division

Los Angeles	22	10	10	2	79	76	22
Minnesota	19	9	7	3	57	51	21
Pittsburgh	20	10	9	1	73	61	21
Atlanta	21	9	9	3	47	62	21
Chicago	19	9	8	2	64	59	20
Philadelphia	20	9	9	2	67	69	20
St. Louis	16	3	8	5	35	49	11
California	18	3	11	4	47	73	10

Next games: Tonight, California at NY Islanders, Vancouver at St. Louis.

★ ★ ★

TORONTO 5, BOSTON 6

FIRST PERIOD

1. Boston, Walton (7), (Bucyk, Stanfield) 5:43.
2. Boston, Hodge (9) (Esposito, Stanfield) 8:31.
3. Toronto, Ullman (5) (Henderson) 8:47.
4. Boston, Esposito (14) (Awrey, Hodge) 10:51.
5. Boston, Sheppard (7) (Orr, O'Reilly) 19:04.

Penalties — Sheppard (B), Bucyk) 12:10. Henderson (T) 0:43, Hodge (B) 1:58, Ellis (T) 3:19, D. Smith (B) 8:01, Pelyk (T), Sheppard (B) 13:05.

SECOND PERIOD

6. Toronto, Keon (9) (Ellis, Osburn) 6:14.
7. Boston, Walton (8) (Sheppard, 12:10.

Penalties — Glennie (T) 1:10, Hodge (B) 8:30, O'Reilly (B) 13:03.

THIRD PERIOD

8. Toronto, McKenny (2) (Ullman, Henderson) 8:01.
9. Boston, Sheppard (8) (Marcotte, O'Reilly) 8:21.
10. Toronto, Ferguson (2) (Dupere) 12:24.
11. Toronto, Ellis (5) 19:10.

Penalties — Orr (B) 3:05 Glennie (T), Marcotte (B) 9:46, Hodge (B) 11:31.

Stops:

Low (T)	3	15	3	—21
Johnston (B)	10	6	10	—26

Attendance: 15,003.

PHILADELPHIA 2, ATLANTA 3

FIRST PERIOD

No scoring.

Penalties—Schultz (P) 11:52, Price (A) 16:26, Dornhoefer (P), Plager (A) 19:05.

SECOND PERIOD

1. Atlanta, Romanchych (1) (Richard) 19:10.

Penalty—Kelfer (A) 11:38.

THIRD PERIOD

2. Philadelphia, Lonsberry (5) (Clarke, Nolet) 1:11.
3. Philadelphia, Van Impe (1) (Ashbee, MacLeish) 6:57.
4. Atlanta, Richard, Price) 10:15.
5. Atlanta, Leiter (11) (Romanchych, Hicke) 13:05.

Penalties—McMillan (A), Clement (P) 3:58, Watson (P) 11:38.

Stops:

Favell, Belfumeur (P)	5	6	7	—18
Myre (A)	8	9	10	—27

MINNESOTA 5, CHICAGO 1

FIRST PERIOD

1. Minnesota Harris (2) (Hextall, Grant) 9:39.
2. Chicago, Russell (1) (Angotti, Pappin) 14:20.

Penalties—Maloney (C) 12:17, Drouin (M) 12:30.

SECOND PERIOD

3. Minnesota, Holbrook (1) (Drouin, Parise) 17:48.

Penalties—Mikita (C) 10:02, Reid (M) 13:51.

THIRD PERIOD

4. Minnesota, Gibbs (3) (Grant, Hextall) 6:41.
5. Minnesota, Grant (6) (Hextall) 14:22.
6. Minnesota, Oliver (3) (Prentice, Nanne) 15:24

Penalties—Russell (C) 6:35,13:04.

Stops:

Gilbert (M)	9	15	16	—40
Smith (C)	5	6	3	—14

Attendance: 17,000.

PITTSBURGH 5, RANGERS 3

FIRST PERIOD

1. Pittsburgh, Hextall (8) (Pronovost, Polis) 17:20

Penalties — McDonough (P) 2:43, Burrows (P) Tkaczuk (R) 1746, Fairbairn (R) 19:01.

SECOND PERIOD

2. Pittsburgh, Polis (4) 2:02.
3. Pittsburgh, Edestrand (2) (Kessel, Harbaruk) 7:47.
4. Rangers, Rolfe (2) (Fairbairn, Tkaczuk) 13:45.
5. Pittsburgh, Apps (8) (McDonough, Lynch) 14:27.
6. Rangers, Tkaczuk (7) (Fairbairn, Rolfe) 18:39.

Penalties — Sather (R), Watson (P) 6:29, Rousseau (R) 8:46, Harbaruk (P) 11:47, Vickers (R) 13:01, McDonough (P) 17:04, Stemkowski (R) 19:44, Hextall (P) 19:51.

THIRD PERIOD

7. Pittsburgh, MacDonald (11) (Apps) 0:51.
8. Rangers, Irvine (3) (Rolfe, Stemkowski) 10:42.

Penalties — Vickers (R) 4:03, Cchock (P), Tkaczuk (R) 10:59

Edestrand (P) 17:19.

Stops:

Rutherford (P)	15	9	13	—37
Giacomin (R)	8	5	9	—22

Attendance: 17,500.

Unanimous

Unanimous choice as rookie-of-the-year in the American League was Carlton Fisk (above), it was announced Monday. The 24-year-old Boston Red Sox catcher, who batted, 293, hit 22 home runs and drove in 61 runs, joins Frank Robinson and Willie McCovey as the only unanimous choice for the award in major league baseball. Robinson and McCovey made it in the National League in 1956 and 1959, respectively.

Schmautz' Shots On Goal Now

Bobby Schmautz has a simple explanation for his scoring splurge in recent National Hockey League games.

Schmautz, the leading scorer with Vancouver Canucks, attributes his success to the fact that he is hitting the net with his shots.

"That seems to be the difference," he said Sunday after scoring four goals against Buffalo Sabres in a 9-5 win at Pacific Coliseum. "I'm hitting the net now instead of missing it."

Schmautz, who managed only 12 goals in 60 games last season, upped his total to 13 Sunday, including a second-period hat-trick. He has seven of these 13 goals in his last two games, in which the Canucks have outscored the opposion, 17-9.

Canucks, who are riding an unbeaten streak of three games, have managed seven of a possible ten points in five games since a reported player revolt against the coaching methods of Vic Stasiuk, earlier this month.

Gilbert Perreault opened the scoring for Buffalo before Canucks rammed in seven straight goals, including the trio by Schmautz.

Sabre star Rick Martin scored twice in the third period, his 15th and 16th goals of the season.

Bobby Lalonde, Gerry O'Flaherty, Andre Boudrias, Jocelyn Guevremont and John Wright were the other Canuck marksmen.

BUFFALO 5, VANCOUVER 9

FIRST PERIOD

1. Buffalo, Perreault (8) (Atkinson, Horton) 1:50.
2. Vancouver, Lalonde (5) (Boudrias, Wilkins) 2:42.
3. Vancouver, O'Flaherty (4) (Tannahill, Lever) 3:36.
4. Vancouver, Guevremont (6) (Maki) 5:15.
5. Vancouver, Wright (2) (O'Flaherty, Hargreaves) 11:42.

Penalties — Lever (V), Robitaille (B) (double minor) 6:43, Hargreaves (V) 13:53.

SECOND PERIOD

6. Vancouver, Schmautz (10) (Maki, Talion) 2:36.
7. Vancouver, Schmautz (11) (Guevremont, Kurtenbach) 6:24.
8. Vancouver, Schmautz (12) (Maki, Lever) 15:51.

Penalties — Robitaille (B) 4:13, Lalonde (V) 8:24, Deadmarsh (B) (double minor), Kurtenbach (V) (game misconduct), Lalonde (V) 11:31.

THIRD PERIOD

9. Buffalo, Schoenfeld (1) 0:32.
10. Vancouver, Boudrias (6) (Lemieux, Guevremont) 3:38.
11. Buffalo, Martin (15) (Perreault) 5:47.
12. Vancouver, Schmautz (13) (Maki, Kearns) 11:54.
13. Buffalo, Harris (1) (Schoenfeld, Meehan) 16:08.
14. Buffalo, Martin (16) (Lorentz) 19:37.

Penalties — Lalonde (V) 4:25, Hargreaves (V) 18:41.

Stops:

Crozier, Dryden (B)	7	6	13	—26
Wilson (V)	5	13	15	—33

Attendance 15,570.

Riders Edge Bombers In Spectacular Finish

WINNIPEG — If it's close, or the chance is left to get close, Saskatchewan Roughriders are likely to be there at the finish.

Winnipeg Blue Bombers are the latest to get a first-hand reminder. It came Sunday in the form of a remarkable comeback climaxed by a last-play field goal which brought Riders a 27-24 victory and made them the Western Football Conference representatives in the Grey Cup final.

The winning field goal, from 32 yards by Jack Abendschan, came after Bombers had twice punted out of their end zone but failed to retain the tie because they were called for holding during their second return punt.

Time had run out, but the penalty permitted one more play and put Abendschan within easy reaching distance for his second-chance try. He had missed from 34 yards with six seconds left.

Mike Law fielded Abendschan's wide effort and punted the ball out of the Winnipeg end zone. Ron Lancaster promptly booted it back in but Paul Williams kicked it out, and the game would have gone into overtime but for the penalty call.

It was a bitterly-frustrating defeat. The Bombers looked to be in complete control at half time. They had done a fine job of smothering the Saskatchewan attack and had a 21-7 lead. And when Don Jonas kicked a field goal at 5:59 of the third quartet, Saskatchewan hopes seemed definitely dashed.

But the Riders, led as always by the sterling veterans, Lancaster, fullback George Reed and the do-everything Al Ford, got to 14-24 near the end of the third quarter. And then they got the break they needed to come all the way back.

It came on the last play of the quarter, Mickey Doyle breaking a leg. With the standout middle-linebacker out of the Winnipeg lineup and Phil Minnick forced to move into the middle, Saskatchewan-tackle Clyde Brock found his blocking assignments easier and Reed started piling up yardage.

He finished with 156 yards in 26 carries, and 109 yards came after the intermission.

What other help the determined Riders needed was provided by the Bombers, who contributed mightily to the result.

Roughing penalties against safety Grady Cavness were key factors in the scoring of Reed's second-quarter touchdown and Ford's third-quarter touchdown.

But that was only a start. Jonas was intercepted twice in the fourth quarter, setting up Abendschan's first field goal and Reed's second touchdown to get the Riders to 24-24.

Lewis Cook made the first fourth-quarter interception and ran the ball within eight yards.

Bombers held there, forced the Riders to accept the field goal and seemed out of danger when Paul Williams caught a pass on the Saskatchewan 30-yard line. But a holding penalty on the play forced the Bombers to punt.

However, they got a reprieve when Steve Molnar fumbled the punt and they got the ball back on the Saskatchewan 36-yard line. Not leaving well enough alone, Jonas again went to the air, and Ted Duschinski picked off the pass and ran it back to the Saskatchewan 47-yard line.

Reed took over there, getting 45 of the 63 yards with his bull-like rushing and finally smashing over from two yards. Abendschan kicked the convert to tie the score.

There was three minutes and 14 seconds remaining, and Bombers had the ball twice without success before Riders moved in for the improbable finish on a series of short passes and Reed's rushing.

Saskatchewan gets two weeks to prepare for the Canadian final, scheduled for Dec. 3 in Hamilton. The favored Tiger-Cats, at home for the second game of the Eastern Conference final, trail Ottawa Rough Riders by 12 points.

SASKATCHEWAN 27, WINNIPEG 24

Sask.		Wpg.
23	First Downs	15
200	Yards Rushing	78
140	Yards Passing	247
307	Net Offence	325
15/31	Passes Made/Tried	16/36
4/102	Interceptions/Yards	0/0
11/34	Punts/Average	9/39
2/2	Fumbles/Lost	1/0
5/25	Penalties/Yards	7/65

FIRST QUARTER

1. Winnipeg — touchdown, Larose, seven-yard pass from Jonas (Jonas convert) 7:43.

SECOND QUARTER

2. Saskatchewan — touchdown, Reed, five-yard run (Abendschan convert) :23.
3. Winnipeg — touchdown, Larose, 30-yard pass from Jonas (Jonas convert) 8:10.
4. Winnipeg — touchdown, Heighton, recovered blocked kick in end zone, 12:11.
5. Winnipeg — single, Jonas, 29-yard kick, 14:50.

THIRD QUARTER

6. Winnipeg — field goal, Jonas, from 17 yards, 5:59.
7. Saskatchewan — touchdown, Ford, 17-yard pass from Lancaster (Abendschan convert) 10:29.

FOURTH QUARTER

8. Saskatchewan — field goal, Abendschan, from 15 yards, 2:37.
9. Saskatchewan — touchdown, Reed, two-yard run (Abendschan convert) 11:36.
10. Saskatchewan — field goal, Abendschan, from 32 yards, 15:00.

Firestone STORES

snow belt HEADQUARTERS

Firestone STORES
1. CASH
2. 30 DAY CHARGE
3. BUDGET PLAN

CHARGEX

2882 DOUGLAS STREET 385-1404

At GARBALLY ROAD, Near BURNSIDE

Also Nanaimo and Courtenay

Our traction tires help a lot.

But you need good brakes too.

Our snow tires are guaranteed to *go*. And they'll do a lot to help you *stop*. But even our secure grip on the road can't take the place of good brakes. So winter is the time to make sure of your brakes. By bringing your car to the Firestone brake specialists.

Drum brakes or disc brakes, we're equipped to do a first class job. And we guarantee the job for up to 24,000 miles. As you'd expect from Firestone Riding System Service specialists.

DRUM BRAKE RELINE

Includes new lining on all four wheels. We adjust brakes and inspect complete brake system.
20,000 mile guarantee.

$26.88

DISC BRAKE SERVICE

We install 4 new front brake pads, repack outer front bearings and inspect calipers, rotors and rear brakes.
24,000 mile guarantee.

$29.88

Discs machined, calipers rebuilt at extra cost.

WINDSHIELD WASHER ANTI-FREEZE

ONE GALLON ONLY 88¢

06-22-003-7

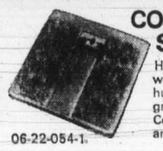

06-22-054-1.

COUNSELOR BATHROOM SCALE

Handsome styling with wafer-thin floor-hugging design for greater stability. Colours: Gold, Green and Pink.

$3.99

PLIMLEY

"Your Sports Car Headquarters for Vancouver Island"

MGB $3630

F.O.B. VICTORIA

1010 YATES 382-9121

MGB

Beware of imitations.

Naturally we're flattered by the number of pretenders to our throne. But all you have to do is drive the MGB... and you'll see there are no substitutes for the real thing. Recent refinements are an entirely new cockpit with a new console and a re-designed dashboard to include a locking glove compartment and face-level air vents. MG...where it all began.

BRITISH LEYLAND

One of the world's great car-makers... serving all Canada.

All MGs are backed by five Canadian parts depots and a coast-to-coast North American dealer network. 71-H54

THOS. PLIMLEY LTD.

1010 Yates Street 382-9121

ffair

Berger admitted he dis-
ssed the future with his
incipal employees, but de-
ned to disclose the conetnts
the discussion.

"I have nothing else to
y," Berger said.

Berger has admitted he is
ntemplating changes in the
am that won only four of 14
imes this season and then
as eliminated in the Eastern
ootball Conference semi-
nal by Ottawa Rough
iders, Nov. 11.

lcons
eficit

● Baltimore Colts, out of
eir division race, seriously
amaged the title hopes of the
Cincinnati Bengals when Jim
'Brien kicked a last-second
eld goal from 26 yards to
roduce a 20-19 victory;

● Buffalo Bills scored 10
oints in the last 51 seconds to
dge New England Patriots,
7-24. The first seven points
came on a 42-yard pass play
etween Dennis Shaw and
Bob Chandler. John Leypoldt
ied the score with the con-
ert kick, then won the game
vith five seconds left by kick-
ng a 45-yard field goal after
n interception.

SUNDAY SCORES

Miami 28, NY Jets 24
Buffalo 27, New England 24
Minnesota 45, Los Angeles 41
San Francisco 34, Chicago 21
New Orleans 14, Detroit 27
Green Bay 23, Houston 10
Pittsburgh 24, Cleveland 26
Oakland 37, Denver 20
Baltimore 20, Cincinnati 19
Dallas 28, Philadelphia 7
NY Giants 13, St. Louis 7
San Diego 27, Kansas City 17

★

AMERICAN CONFERENCE

Eastern Division

	W	L	T	F	A	Pct
Miami	10	0	0	278	127	1.000
NY Jets	6	4	0	303	220	.600
Baltimore	3	7	0	159	205	.300
Buffalo	3	7	0	195	277	.300
New England	2	8	0	133	323	.200

Central Division

	W	L	T	F	A	Pct
Pittsburgh	7	3	0	257	160	.700
Cleveland	7	3	0	188	175	.700
Cincinnati	5	5	0	188	172	.500
Houston	1	9	0	114	256	.100

Western Division

	W	L	T	F	A	Pct
Oakland	6	3	1	266	189	.650
Kansas City	5	5	0	219	183	.500
San Diego	3	6	1	196	241	.350
Denver	3	7	0	201	269	.300

Extend
g Skein

wered Philadelphia 76ers, 135-95.

Losers stayed close only until the second period, when Lakers pulled away with a 36-point quarter. Gail Goodrich sank 12 of 21 shots from the floor to become the game's high scorer with 24 points. Lakers, using their substitutes freely, had five other players in double figures.

Wilt Chamberlain got six baskets in eight shots, but that was below his percentage for the season. He has 121 field goals in 151 shots for a .801 percentage.

In other Sunday games, Seattle SuperSonics scored a 107-84 home-floor win over Buffalo Braves and Cleveland Cavaliers bested Atlanta Hawks, 109-98.

Spencer Haywood, 26, and John Brisker, who had 24 points, led Sonics to their third straight win. Austin Carr, 26, Dwight Davis, 25, and Lenny Wilkens, 20, were top scorers for the Cavaliers.

rn Share
nd Place

McLaren completed the Saanich scoring.

Paul Carson, Don O'Connell, Dave Scott and John Entzminger scored for Esquimalt.

Out of Cast

MIAMI (AP) — Miami Dolphins quarterback Bob Griese had the cast removed Monday from the right ankle he had broken in the Dolphins' Oct. 15 American Football Conference game with San Diego.

SOUTHERN ISLAND JR. HOCKEY LEAGUE
GAMES TONIGHT
at
Juan de Fuca Arena
8:00 p.m.
COWICHAN LAKE
vs.
JUAN DE FUCA GULLS
10:00 p.m.
RACQUET CLUB KINGS
vs.
SAANICH BRAVES
2 games for $1.00—adults
60c—students
Accompanied kids under 12 and O.A.P. free

Sport Today

HOCKEY

8 p.m.—South Vancouver Island Junior "B" League, Fuller Lake Flyers vs. Victoria Nixons, Memorial Arena; Lake Cowichan Bairds vs. Juan de Fuca Gulls, Juan de Fuca Arena.

10 p.m.—South Vancouver Island Junior "B" League, Racquet Club Kings vs. Saanich Block Brothers, Juan de Fuca Arena.

BASKETBALL

9 p.m.—Victoria Senior "B" Men's League, London Boxing Club vs. YMCA, Cedar Hill Junior High School.

Vancouver Entrants Sweep B.C. Tenpin Titles Here

Vancouver bowlers dominated the annual men's provincial handicap tournament which was completed Sunday at Mayfair Lanes.

Paced by veteran Wally Iverson, the Lower Mainland contingent earned all the titles and a major share of the prize money in the event, staged by the B.C. Tenpin Association.

Iverson ran up the highest individual series in the four-day tourney that stretched over two weekends and combined with Bob Leigh to take the doubles event.

Iverson counted a 268 single game in his 708 triple and Leigh added a three-game total of 566. Combined with a handicap of 86, the Vancouver duo earned the doubles crown with a net 1360, only 14 pins ahead of Vancouverites Norm Rodgers and Jim Olsen.

With a 677 series in the team event, Iverson appears a probable winner of scratch all-event honors in the list yet to be compiled by tourney officials.

The Victoria pair of Brian Cooper and Scott Davies (1119-222-1341) took third place in the doubles.

Jerry Duncan of Vancouver snared the singles title with a 711 total. Victoria's Rudy Riecheneder was the top Islander, placing ninth.

Snoopy of Vancouver won the team event with 3258 (2808-450) to edge Ramblers of Victoria by 23 pins.

And Larry Hatch, Jr. of Vancouver won the all-events tital with a net tally of 1975, two pins more than Cec Richardson, also of Vancouver.

Event leaders:

DOUBLES EVENT

Bob Leigh - Wally Iverson, Van. 1274-86—1360
Norm Rodgers - Jim Olson, Van. 1090-256—1346
Brian Cooper - Scott Davies, Vic. 1119-222—1341
D. Lamberton - P. Carmichael, L. 1150-189—1339
Dan Ball - Dick Ball, CR 1005-328—1333
Gil Quan - Junius Jung, Van. 1160-172—1332
Aub Powell - Roger Bryce, P. Alb. 1155-177—1332
Barry Williamson - Gar Mah, Dun. 1117-210—1327
Hon Kwan - Sam Morl, Van. 1061-258—1319
Lorne Creighton - Jack Fisher, Vic. 1133-179—1312

SINGLES EVENT

Jerry Duncan, Van. 517-194—711
Bob Chubb, Van. 591-115—706
Doug McMurtrie, Van. 570-132—702
Art Oliver, Van. 589-112—701
Jinx Lim, Van. 583-115—698
Wayne Gardner, Van. 501-192—693
Cec Richardson, Van. 586-105—691
Bill Surry, Van. 552-139—691
Rudy Riecheneder, Vic. 575-112—690
Jim Whitworth, Van. 603- 86—689

ALL EVENTS

Larry Hatch, Van. 1711-264—1975
Cec Richardson, Van. 1658-315—1973
Mike Peters, Van. 1735-237—1972
Jens Hanson, Van. 1598-366—1964
Pete Kowbluk, Van. 1739-201—1940
Ken Schulz, Vic. 1467-468—1935
Meirie Preece, Van. 1484-444—1928
Al Kindt, Dun. 1700-222—1922
Ron Freisen, Dun. 1496-423—1919
John Knudson, L. 1574-336—1910

KEY: CR—Campbell River; Dun.—Duncan; L—Ladysmith; Van.—Vancouver; Vic.—Victoria. P. Alb.—Port Alberni.

Hoskins Paces Oak Bay Win

Gary Hoskins scored a try and booted a penalty goal and four conversions at Windsor Park Sunday to lead Oak Bay Wanderers to a 31-16 win over Cowichan.

The victory moved Oak Bay into a second-place tie with Castaways in the Victoria Rugby Union's Division I.

In Sunday's only Division II match, Doug Pettman scored all the points with a try, a conversion and a penalty goal as Castaways downed Nanaimo, 9-4, at Windsor Park.

And in Division III., James Bay Athletic Association crushed Oak Bay, 29-0, Cowichan trounced Castaways, 38-0, and Saanich Velox defeated Victoria Titans, 28-6.

DIVISION I

	P	W	L	T	F	A	Pts
James Bay	6	5	1	0	186	41	10
Oak Bay	5	4	1	0	105	45	8
Castaways	6	4	2	0	112	78	8
UVic Vikings	5	1	4	0	62	83	2
Cowichan	5	1	4	0	40	70	2
UVic Nrsmen	5	1	4	0	27	195	2

OAK BAY (31) — Bob Ivorson try, Mike Penn try, John Wenman try, Ron Caton try, Gary Hoskins try, penalty, four conversions; COWICHAN (16)—Barry Greenhalgh two trys, Wes Thomas try, Malcolm Graham try.

DIVISION II

	P	W	L	T	F	A	Pts
James Bay	5	4	1	0	87	56	8
Oak Bay	6	4	2	0	102	72	8
Nanaimo	5	3	1	1	65	34	7
Velox	6	3	2	1	60	54	7
CFB Esquimalt	7	3	3	1	79	46	7
Cowichan	6	1	2	3	74	60	5
Castaways	6	2	4	0	59	99	4
UVic Saxons	6	2	4	0	53	106	4
Royal Roads	3	0	3	0	12	114	0

CASTAWAYS (9) — Doug Pettman try; penalty, conversion; Nanaimo (4) —Bob Butler try.

DIVISION III

	P	W	L	T	F	A	Pts
James Bay	6	4	1	1	155	38	9
Velox	6	4	2	0	143	37	8
Cowichan	7	4	3	0	107	95	8
Oak Bay	7	4	3	0	65	103	8
Castaways	7	2	5	0	49	185	4
UVic Jules	5	1	3	1	53	98	3
Titans	4	1	3	0	63	99	2

JAMES BAY (29) —Ray Thornber three trys, George Foley try, Gary Fullerton two trys, Malcolm Northcott penalty conversion; OAK BAY (0).

COWICHAN (38) — Dan Kinney two trys, Dave Valentine try, Dale Ronnigan try, Simon Hutchins try, George Roberts try, Marvin Chipman try, Bob Rochon try, three conversions; CASTAWAYS (0)

VELOX (28) — Neil Campbell two trys, Mike Adams two trys, Steve Champion try, Rick St. Dennis try, two conversions; VICTORIA TITANS (6) — Brian Lewis, two penalties.

Baseball Trade

OAKLAND (AP) — World champion Oakland Athletics acquired centre-fielder Bill North from Chicago Cubs Monday for pitcher Bob Locker.

Hockey Vikings Still Winless

University of Victoria Vikings aren't finding the going any easier this season in the Canada West Intercollegiate Hockey League.

Vikings, who failed to win a game last season, have an 0-4 won-loss record following a three-game swing through Edmonton and Saskatoon on the weekend.

After losing 8-0 and 3-1 in Edmonton, Vikings completed their tour by dropping a 6-2 decision to University of Saskatchewan in Saskatoon, Sunday.

In the only other Sunday game, University of Calgary blanked UBC Thunderbirds, 6-0.

Alberta leads the five-team circuit with a 3-0 record, followed by UBC (3-2), Calgary and Saskatchewan (both 2-2) and Vikings (0-4).

UVic scorers were Scott Munro and George Walton.

Ali, Foster Fight Tonight

STATELINE, Nev. (AP) — The three-knockdown rule has been waived for Tuesday night's boxing match between Muhammed Ali and light heavyweight champion Bob Foster.

Jim Deskin, executive secretary of the Nevada State Athletic Commission, acceded to requests from Angelo Dundee and Lou Viscusi and withdrew the three-knockdown rule for the 12-round bout.

Small companies can now offer their employees attractive retirement income potential with our New Pension Investment Plan

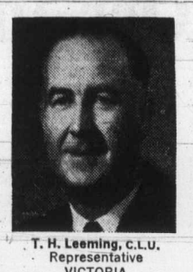

T. H. Leeming, C.L.U.
Representative
VICTORIA
Tel: 385-5751

John B. Daniel, C.L.U.
Representative
VICTORIA
Tel: 385-5751

Kenneth A. Wills, C.L.U.
Representative
VICTORIA
Tel: 385-5751

Call your nearest Manufacturers Life Representative.

ManufLife
The Manufacturers Life Insurance Company

76-3-72

LO-COST AUTOMATIC TRANSMISSIONS
FREE CHECKUP
see LO-COST
1901 GOVERNMENT 388-4248
AT CHATHAM

REINELL
INTRODUCTORY
— PRICES —
PEARSON
WORLD OF PLEASURE

Our inflation-fighting pension plan.

We've got a way of helping you bridge the gap between your final earnings and your actual retirement income.

It's called RRSP. Our Registered Retirement Savings Plan.

And it works like this.

You put your dollars into our high interest Guaranteed Fund. Or shares of our equity fund.

In return, you get an extra high rate of guaranteed interest that's compounded. Or a remarkable record of investment performance. Or both.

It's a flexible plan, completely free from salesmen's commissions.

And, if you invest now, it can even save you money on this year's income tax. More money than ever before, with the higher maximum contributions now allowed.

RRSP. It's our way of helping you save on taxes today while you deflate the effects of inflation tomorrow.

NT-RET-1-73

National Trust
SINCE 1898
OUR 75th YEAR
National Trust/the money managers
MEMBER OF CANADA DEPOSIT INSURANCE CORPORATION
1280 Douglas Street • 2190 Oak Bay Avenue
Hillside Shopping Centre

We're cutting the cost of getting around Canada with our new "Explore Canada Fares"

SAVE 30%

Save 30% on long flights
(Between cities in Canada 700 miles apart or more)
APPLIES BETWEEN OCTOBER 1st AND MAY 31st EXCEPT FOR A FEW PEAK TRAVEL DAYS DURING HOLIDAYS.

8 to 30 day trips
■ Fly any day of the week, excluding Fridays and Sundays between 3 p.m. and 9 p.m.
■ Stay between 8 and 30 days.

Weekend special
■ Fly there and back on the same weekend, between 9 p.m. Friday and midnight Sunday (excluding 3 p.m. to 9 p.m. Sunday) and the same 30% saving applies.

SOME SAMPLE SAVINGS

Victoria to	Regular air fare (economy return)	New 8-30 day Excursion fare (economy return)	YOU SAVE
Winnipeg	$162	$113	$49
Toronto	248	174	74
Montreal	266	186	80
Halifax	312	218	94

For full details of all Explore Canada Fares, get a copy of our brochure from your travel agent or Air Canada.

Save 30% on short flights on weekends
(between cities in Canada less than 700 miles apart)
■ Applies to return tickets only.
■ Travel any weekend (you don't necessarily have to return on the same weekend), all year round, with the exception of a few peak travel days during holidays.
■ Fly between 9 p.m. Friday and midnight Sunday (excluding 3 p.m. to 9 p.m. Sunday)

SOME SAMPLE SAVINGS

Victoria to	Regular air fare (economy return)	New weekend air fare (economy return)	YOU SAVE
Vancouver	$26	$18	$8
Calgary	78	55	23
Edmonton	86	60	26

Some other great "Explore Canada Fares"
If you're one of the following you can save by flying at any time excluding 3-9 p.m. Fridays and Sundays and a few peak travel days during holidays.

Over 65?
Now you can fly anywhere in Canada and save 20% on our new regular economy fares, and reserve your seat. Or, if you prefer, you can trave on a standby basis and save 40%.

Under 22?
If you're over 11 and under 22, you can save a whopping 40% on our new regular economy fares by joining our "Swing Air Club" and by travelling economy class on a standby basis.

Got a family?
Our "Family Fare Plan" can also save you a bundle. Only dad pays full regular fare, Mom saves 25%, teenagers save one third, children under 12 go half-price and kiddies under 2 travel free.

Another way "we make it easier to get around Canada"
AIR CANADA

BCAA Travel Agency
1075 Pandora
382-8171
Northbrook Shopping Mall, Nanaimo
758-7377

WESTERN CANADA TRAVEL
729 Johnson St.
385-1115

NEWSPAPER ADVERTISING SELLS THE MOST

Footbal Bow in

Vancouver Blue Bomb Football championship at R a 26-15 win over Oak Bay Fa

The playoff, originally series, was revised to a su unavailability of a park in V

Running backs Garnet sparked the Bombers, each ta ran for 196 yards and powerful rushing attack.

Christy Sinclare scored Jim Tarbuck added a conve half.

Bay Meadows Racing

SAN MATEO, Calif — E tries for today's thoroughbr racing at Bay Meadows:

FIRST RACE — $3,500 claimi three-year-olds and up, fillies a mares, six furlongs:
Dezrafer
Lovely Irish
Friskeys Charm
Estarella
Dreamer Girl
Pom Pom Gun
Sues Despair
x-Top Kin
Tayani
Broken Hearted
Bridle War
Promised Marriage
Emily B
Lark Omine
Phil Policy
x-Khaled Rose

SECOND RACE — $3,000 clai ing, three-year-olds, six furlongs:
Rural Summer
Sensitive Rebel
Galwell
Peter Freedom
Magic Hop Jr
Nui Kanaka
Weatherlock
Bolo Aegean
Pats Request
Vin Rose
Admiral Winds
Apache Prince
Quality Mark
Ooh La La Femme
Computer Age
Solar Sweep

THIRD RACE — $3,000 claimi three and four-year-olds, mai one and one-sixteenth mile:
Tamlan Island
Roman Rocochet
Rulla Squeak
See Me Now
Seven Angels
Pensacola Prince
Llerlys Lkout
I'm An Orphan
Big Bingo
Tiffany Ann
Talk 'n Sin
x-Bin Goya
Ribots Nusun
a-Sno Jose
a-Hitherto

FOURTH RACE — $4,000 al ance, two-year-olds, mares and ies, six furlongs:
Metrooo Miss
x-Gold Cluster
Hemacinto Miss
Winter Plumage
Susana Road
Cassie Grey
Sulpacha
Gundah Princess
Suffessful Voyage
Laura Dora
Gunhilda
Sounds Like Fun
Daisy Bank
Think America
Cotton Pellet
x-Bella Lapine

FIFTH RACE — $2,500 claim three-year-olds and up, furlongs:
Suo Marte
Hurry On Home
Swift Foot
Swiss Roulette
Finalate
Windy Tarquin
x-Gallant Voyage
Sam Egan
My Day
Ribot Do Oir
Flying Lancer
Jake Jake
Hi Diddle Duke

his sty

The rules have brand of raw c Old Style Beer of honest-to-g Tackle one ton

Nanaimo, Oak Bay Miss Big Chances

ISLAND LEAGUE

	P	W	L	T	F	A	Pts
Royals	10	5	2	3	22	17	13
UVic Vikings	9	5	2	2	27	12	12
Nanaimo	9	5	2	2	20	15	12
Oak Bay	10	5	3	2	29	24	12
Lusitanos	10	4	5	1	14	17	9
Courtenay	10	0	10	0	13	49	0

Two clubs had chances to move into a first-place tie in the Vancouver Island Soccer League Sunday but didn't make the most of them.

University of Victoria Vikings held the leaders, Cosmopolitan Royals, to a 2-2 draw at Centennial Stadium.

But Nanaimo and Oak Bay, which are tied with Vikings for second place, both failed to take advantage of the situation and grab two points when they too played to a 2-2 draw in Nanaimo.

In Sunday's other Island League match, Lusitanos, blanked Courtenay, 3-0, at Topaz Park.

In Division I of the Victoria and District League, London Boxing Club retained its two-point lead over Victoria West by downing Royals, 2-1.

ISLAND LEAGUE

NANAIMO (2) — John Rogers, Ray Telford; OAK BAY (2)—Brett Large 2.

LUSITANOS (3) — Tony Lima, Albert Lima, Steve Bowers; COURTENAY (0).

UVIC VIKINGS (2) — Gordy Manzini, Bob Baker; ROYALS (2) — Rudi Kuebler, Gil McIlraith.

DISTRICT LEAGUE

Division I

	P	W	L	T	F	A	Pts
London B C	9	8	0	1	37	13	17
Victoria West	9	6	0	3	40	10	15
Oak Bay	9	5	3	1	37	13	11
Gorge	9	5	4	0	32	31	10
Longhorns	9	3	5	1	21	30	7
Prospect Lake	9	3	6	0	21	28	6
Royals	9	2	6	1	11	20	5
UVic Norsmen	9	0	8	1	11	51	1

LONDON BOXING CLUB (2) — Ken Sainsbury, Randy France; ROYALS(1) — Ken Bedford.

VICTORIA WEST (8) — Jim Lynch 3, Ralph Anderson 3, Dave Grass, George Paul; PROSPECT LAKE (3) — Dom MacDonald, Ron Peterson, Ben Elwell.

OAK BAY (5) — Barry Moen 2, Bob Gutierrez, Mike Beaulac, Derek Fuller; GORGE (3) — Danny Bell, Danny Green, Dennis Magee.

LONGHORNS (3) — Frank Morrison, Rick Cook, Ron Pietrzkowski; UVIC NORSEMEN (3) — Ray Limbert 2, Keither Burrell.

Division II

	P	W	L	T	F	A	Pts
Victoria West	9	7	1	1	32	11	15
Saan. Braves	9	6	2	1	31	11	13
Village Green	9	6	3	0	23	19	12
Labatts	9	3	5	1	14	17	7
Castaways	9	2	4	3	13	14	7
London B C	9	3	5	1	11	23	7
Gorge	9	2	5	2	13	29	6
Oak Bay	9	2	6	1	12	25	5

OAK BAY (3) — Tony Fantillo 2, Ross Bland; VICTORIA WEST (2) — Bob Bowles 2.

GORGE (2) — Archie Byatt, Bob Hammer; LONDON BOXING CLUB (2) — Jim Walshaw, Ron Armstrong.

CASTAWAYS (3) — Jan Briesen, Brian Heaps, Gavin Quiney; LABATTS (1) — Dave Singh.

VILLAGE GREEN (3) — Scorers not turned in; SAANICH BRAVES (1) — Curtis Olsen.

Division III

	P	W	L	T	F	A	Pts
Longhorns	9	6	2	1	29	11	13
Kickers	9	6	3	0	28	16	12
Tudor House	9	4	2	3	31	18	11
PPCLI	9	3	3	3	31	30	9
East Saanich	9	4	4	1	18	24	9
Royal Roads	9	3	5	1	20	21	7
London B C	9	3	6	0	11	23	6
William Head	9	2	6	1	19	42	5

KICKERS (8) — Gersey Hrasky 3, Gary Zantinelght 2, Les Jones, Manfred Heyer (2); WILLIAM HEAD (0).

TUDOR HOUSE (2) — Mike Taaffe, Rick Weller; PPCLI (2) — Mike Taaffe, Rick Weller; PPCLI (2) — Mark Haskal, Bob Laws.

EAST SAANICH (4) — Reg Underwood 3, Mike Pelkey; LONDON BOXING CLUB (2) — Rob Christinsson, Brian Spavin.

ROYAL ROADS (1) — Ron Zimmer; LONGHORNS (1) — Bill Cook.

Clippers Extend Lead

COAST DIVISION

	P	W	L	T	Pts
Nanaimo	16	9	7	0	18
Chilliwack	19	7	11	1	15
Vancouver	18	7	11	0	14
Bellingham	11	1	10	0	2

OKANAGAN DIVISION

	P	W	L	T	Pts
Penticton	16	15	1	0	30
Kamloops	17	9	7	1	19
Kelowna	16	8	8	0	16
Vernon	17	8	9	0	16

Nanaimo Clippers increased their lead in the Coast Division of the B.C. Junior Hockey League, Sunday, with a 6-5 win over Vernon Essos.

Playing before 1700 fans in Nanaimo, Clippers got three goals from Lindsay Thomson and a pair of goals by Brian Day in winning their ninth game in 16 starts.

The victory moved Clippers three points ahead of Chilliwack Bruins and four points ahead of Vancouver Villas, who lost a 9-2 decision to the Kamloops Rockets in the only other Sunday game.

Al Able completed the Nanaimo scoring while Doug Davies, Ken Price, Denis Bergeron, Brian Wortley and Dave Caldow scored for Vernon.

In Kamloops, Rockets fired 71 shots at the Vancouver net.

MULLINS MARINE
YAMAHA
60CC to 650CC
925 YATES STREET

More Security With
FALSE TEETH
At Any Time
Don't be afraid your false teeth will come loose or drop at the wrong time. For more security and comfort, sprinkle on FASTEETH Denture Adhesive Powder. Non-acid FASTEETH gives dentures a longer, firmer, steadier hold. Makes eating easier. No gummy, pasty taste. Dentures that fit are essential to health. See your dentist regularly. Get easy-to-use FASTEETH.

Football Farmers Bow in B.C. Final

Vancouver Blue Bombers captured the B.C. Juvenile Football championship at Royal Athletic Park, Sunday, with a 26-15 win over Oak Bay Farmer Construction.

The playoff, originally billed as a two-game, total-point series, was revised to a sudden-death format because of the unavailability of a park in Vancouver.

Running backs Garnet Crawford and Ellis Miyashita sparked the Bombers, each scoring two touchdowns, Miyashita ran for 196 yards and Crawford added 133 yards to the powerful rushing attack.

Christy Sinclare scored both touchdowns for Oak Bay and Jim Tarbuck added a conversion. Farmers trailed 8-13 at the half.

Saanich Club Misses Final

Richmond Roughriders and South Delta will meet in the B.C. bantam football final this weekend following semi-final victories on Sunday.

Roughriders blanked Saanich Chargers, 32-0, in Richmond while South Delta scored a 33-0 win over a visiting Prince George squad.

Tony Hollinger scored three touchdowns for Richmond and kicked two conversions as Roughriders held leads of 6-0, 13-0 and 26-0 at the quarters.

U.K. Soccer

LONDON (CP) — United Kingdom soccer results Monday:

SCOTTISH FA CUP
Quarter-Final

Celtic 4, Dundee 1.
(Celtic plays Aberdeen in semi-final at Hampden Park Nov. 27.)

Bay Meadows

Racing Entries

SAN MATEO, Calif — Entries for today's thoroughbred racing at Bay Meadows:

FIRST RACE — $3,500 claiming, three-year-olds and up, fillies and mares, six furlongs:
Dezrafer 119
Lovely Irish 113
Friskeys Charm 118
Estarella 118
Dreamer Girl 113
Pom Pom Gun 113
Sues Despair 115
x-Top Kin 110
Tavani 113
Broken Hearted 108
Bridle War 111
Promised Marriage 116
Emily B 115
Lark Omine 113
Phil Policy 115
x-Khaled Rose 108

SECOND RACE — $3,000 claiming, three-year-olds, six furlongs:
Rural Summer 117
Sensitive Rebel 114
Galwell 114
Peter Freedom 114
Magic Hop Jr 114
Nui Kanaka 114
Weatherlock 114
Bolo Aegean 114
Pats Request 114
Vin Rose 114
Admiral Winds 119
Apache Prince 119
Quality Mark 119
Ooh La La Femme 111
Computer Age 114
Solar Sweep 114

THIRD RACE — $3,000 claiming, three and four-year-olds, mares, one and one-sixteenth mile:
Tamlan Island 114
Roman Rocochet 116
Rulla Squeak 116
See Me Now 114
Seven Angels 114
Pensacola Prince 114
Llerivs Lkout 114
I'm An Orphan 114
Big Bingo 114
Tiffany Ann 111
Talk 'n Sin 114
x-Bin Goya 113
Ribots Nusun 114
a-San Jose 114
a-Hitherto 114

FOURTH RACE — $4,000 allowance, two-year-olds, mares and fillies, six furlongs:
Metrooo Miss 118
x-Gold Cluster 113
Hemacinto Miss 118
Winter Plumage 118
Susana Road 118
Cassie Grey 118
Sulpacha 118
Gundan Princess 118
Suffesstul Voyage 118
Laura Dora 118
Gunhilda 118
Sounds Like Fun 118
Daisy Bank 118
Think America 118
Cotton Pellet 118
x-Bella Lapine 113

FIFTH RACE — $2,500 claiming, three-year-olds and up, six furlongs:
Suo Marte 114
Hurry On Home 114
Swift Foot 114
Swiss Roulette 116
Finalate 114
Windy Tarquin 114
x-Gallant Voyage 109
Sam Egan 114
My Day 114
Ribot Do Oir 114
Flying Lancer 114
Jake Jake 114
Hi Diddle Duke 114
Blenheim Chief 114
Blueseem 111
Just Cov 115

SIXTH RACE — $4,000 claiming, two-year-olds, fillies, six furlongs:
Rock Dweller 120
Viking Witch 114
Miss Charlene 117
Jovon 114
Bar And Grill 114
x-Breezy Sales 109
Cactus Leaves 114
Shaggy Girl 114
Mizzy Fancy 117
Sarahs Bet 117
Far Out Kin 117
Candlelight Capers 114
Mia Regina 114

SEVENTH RACE — $6,000 allowance, three-year-olds, fillies, one and one-sixteenth mile:
Whistlin Wise 108
Peppy's Dressing 113
Never Be Lonely 113
x-Live Forever 108
Singing Promise 113
Erics Goyday 113
Citrus Thief 113
Trusting Neke 113

EIGHTH RACE — $6,000 claiming, three-year-olds, six furlongs:
Prince Rameses 116
Im No Fool 119
x-Charge Card 117
Santana Sands 119
Shoe Blue 116
Prince Aegean 116
Pebles Papoose 115
Fasimba 116

NINTH RACE — $2,500, claiming, three-year-olds and up, one and one-sixteenth mile:
House Man 114
x-Truly A Breeze 109
Please Behave 114
Oso Speedy 114
Born Proof 114
Regal Guard 114
Trubo 114
x-Jorad 109
Greek Guerilla 114
Electro Knight 114
Dark Painter 114
Border Eddie 114
Fabaiser 114
Little Curlers 111
Wingo Chief 114
Gentle Sphere 114
a—aac. listed to post.

NOTICE
VICTORIA CITY TAXPAYERS
In Order To
Avoid Additional 5% Penalty
1972 Taxes Must Be Paid
By November 27
November 28 Penalty Will Be Added
A. G. Joyce, Assessor-Collector.

the big D with the guarantee
The Canadian manufacturer of the most diverse cleaning products for commercial buildings, Dustbane Enterprises Limited, backs its chemicals and equipment with unusual guarantees — an uninterrupted service guarantee on its machines and this guarantee on its chemicals.
Dustbane Chemicals Guarantee Satisfaction
"Dustbane declares that the inherent qualities of your floors will be maintained at the highest level through the consistent use of Dustbane recommended products, floor machines and methods of application. Whatever your requirements for building cleaning maintenance, Dustbane service, prompt delivery and satisfaction are guaranteed or your money refunded."
Dustbane Enterprises Limited
P.O. Box 8381, Ottawa, Ontario K1G 3K1
613-745-6861
Distributor
Macken Agencies Ltd.
1220 S.E. Marine Drive
Vancouver 15, B.C.
Telephone: 604-324-2401-2-3
Or contact your local Dustbane Products representative. Please consult your telephone directory.

A phone can be a 3,000 mile bridge.
Today in Canada there are many ways to move information from one part of the country to another.
Some take a lot of time. And patience.
Direct Distance Dialing lets you call just about anywhere in seconds. DDD is one of the fastest and cheapest forms of communication around.
So why not get on that phone and start traveling.
B.C. TEL
A phone is what you make it.

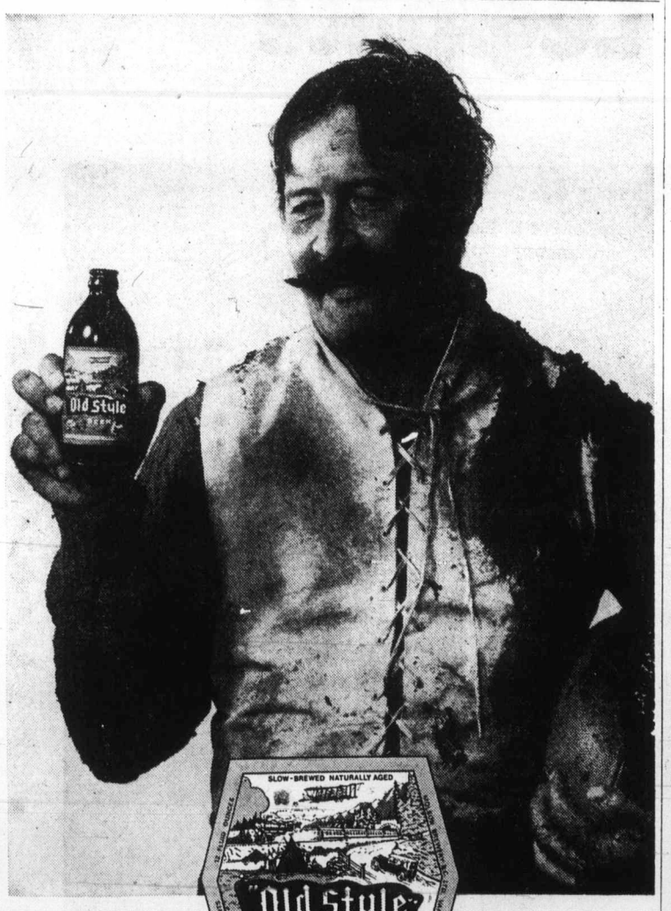

his style old style
The rules have changed. So has the uniform. But his special brand of raw courage is still the same. And his special brew: Old Style Beer. Still slow-brewed and naturally aged. Still full of honest-to-goodness flavour. It's his style. And your style. Tackle one tonight and see.
Old Style SLOW-BREWED AND NATURALLY AGED.

night
ecutive secretary of the letic Commission, acceded ngelo Dundee and Lou Vis- the three-knockdown rule ut.
John B. Daniel, C.L.U.
Representative
VICTORIA
Tel: 385-5751
Kenneth A. Wills, C.L.U.
Representative
VICTORIA
Tel: 385-5751
getting r new ares" % 30% hort hts on kends
in Canada less apart)
return tickets only.
y weekend (you sarily have to return weekend), all year the exception of a avel days during
een 9 p.m. Friday ht Sunday (excluding p.m. Sunday)
MPLE SAVINGS
Regular air fare (economy return) | New weekend air fare (economy return) | YOU SAVE
$26 | $18 | $8
78 | 55 | 23
86 | 60 | 26
r way e it easier to ound Canada"
AIR CANADA
ADVERTISING HE MOST

Probe Results Wednesday On Ferry Fire

Inquiry results are expected late Wednesday on the probe launched Monday into the engine room fire aboard the B.C. Ferries Queen of Victoria which forced the vessel to anchor overnight Saturday in Active Pass.

The ferry entered Burrard Drydock at North Vancouver late Sunday after being towed to the mainland following a no-injury fire apparently caused by a broken oil filter which allowed oil to spray onto the hot manifold of one of its diesel engines.

A ferry official said Monday the ship is expected to be out of service for at least two weeks.

The fire, which was quickly extinguished, broke out shortly after the ship left Swartz Bay at 10 p.m. with 96 passengers and its 40-man crew.

Daily sailings from Swartz Bay and Tsawwassen have been increased from 10 to 12 to compensate for the smaller capacity of the Queen of Sidney which is temporarily taking the crippled vessel's place.

Sailings from Swartz Bay are scheduled for 7 a.m.; 8 a.m.; 9 a.m.; noon; 1 p.m.; 3 p.m.; 4 p.m.; 7 pm; 8 p.m. and 9 p.m.

Sailings from the mainland's terminal will be at 7 a.m.; 8 a.m.; 10 a.m.; 11 a.m.; 1 p.m.; 2 p.m.; 3 p.m.; 5 p.m.; 6 p.m.; 7 p.m.; 9 p.m. and 10 p.m.

The passengers and crew of the crippled vessel disembarked at 6:30 a.m. Sunday instead of near midnight as they had expected.

The ferry official said the passengers drank all the coffee available.

"It was a long night but the people responded very well. Those who wanted to sleep were issued blankets, but many just wanted to talk with other passengers who decided to stay awake."

The same ferry two years ago was hit by a Soviet freighter in the same area with the loss of three lives. The collision put it out of commission for several months.

The Queen of Vancouver is currently at Burrard undergoing refit. Work on her will be rushed in hope that she can be put on the Strait of Georgia run next weekend.

Commission Disappears

The controversial Mediation Commission officially disappeared from B.C.'s labor relations scene Monday.

The commission was replaced by the mediation services branch of the provincial labor department in line with new legislation of the New Democrat government.

The legislation removed compulsory arbitration from the provincial statutes and ended the appointments of commissioners John Parker, Allistair Pollock and Pen Baskin.

50 Families Flee Blaze

JERSEY CITY, N.J. (AP) — A fire that began in a vacant factory swept through a two-block area of this waterfront city Monday night, driving 50 families from their homes. There were no immediate reports of injuries.

IS IT WORTH IT?
5 DAY PLAN TO STOP SMOKING
384-9911
A COMMUNITY SERVICE
health education centre

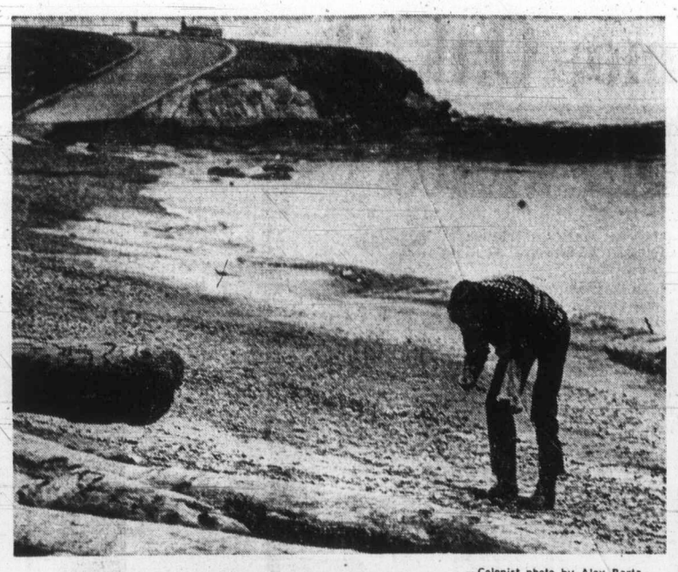

—Colonist photo by Alex Barta

On a Shore Thing

While it may be past mid-November, and almost dead of winter, Greater Victorians can be reminded how lucky they are merely by talking with visitors who don't have good fortune to live here. John Mountain visiting from Saskatchewan, spent part of Monday on beach at Clover Point, collecting shells, interesting looking pebbles and rocks, which might be quite uncomfortable pastime in Saskatchewan at this time.

Alderman To Tell NDP:

Give Us More Money

Victoria Ald. Tom Christie says he's determined to go after the provincial government for more money.

To start with, Christie wants the provincial government to pay adequate taxes on its property in the city.

"If they paid the same mill rate as other property owners in the city of Victoria, we would get an additional $555,000," Christie, chairman of city council's finance committee, said at a press conference Monday.

He said he will ask council to put pressure on the provincial government "to pay its fair share."

Christie also suggested that the provincial government increase its per-capita grant to municipalities from $30 to $40.

"We should get our hands on some of the money they have lying around there," he said.

Elimination of the municipal share in the total welfare bill, Christie said, should also be a top priority of the new government.

Asked where the provincial government will get the money, Christie said, "They're loaded with it."

Crowded Store Swept by Fire

SINGAPORE (Reuter) — Fire swept through one of Singapore's biggest department stores today while it was packed with hundreds of shoppers.

Some persons were feared trapped, but officials gave no casualty figures.

Fiery Crash Kills Seven

LES ESCOUMINS, Que. (CP) — Police said Monday seven people died late Sunday in a two-car, head-on collision near this community, 140 miles northeast of Quebec City.

The two cars burst into flames upon impact, police said.

BOATS
INTRODUCTORY PRICES
REINELL
PEARSON
WORLD of PLEASURE

Pre-Pac saves you money while it cures your small parcel problems.

On single-piece, pre-paid shipments weighing 50 lbs, or less, Pre-Pac will save you money.
50¢ on one shipment per pick-up.
Up to 50% on ten, or more, shipments per pick-up.
Because it eliminates the need for waybills and simplifies procedures, Pre-Pac costs us less to operate and costs you less to use.
It gives you free pick-up and delivery between business establishments.
Free insurance up to $50 per parcel.
The convenience of a credit account.
And records for follow-up purposes.
Naturally, there are some limitations. Call your CN Express Sales Representative. He has full details on rates, commodities and where Pre-Pac applies.
See how you can cure your small parcel problems while you reduce your costs.

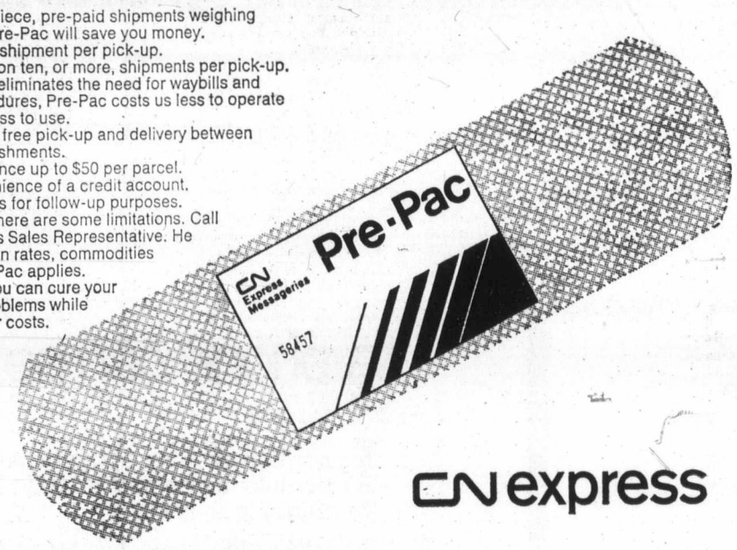

CN express

Don't send yourself short.

This holiday season make sure your letter mail isn't "Short". Be certain that you have enough postage on the envelope.
Here are the rates for mail under 1 oz.

Canada and U.S.A.
Letter mail
(sealed - first class) - 8¢.
Unsealed greeting cards - 6¢.
All other countries (air mail)
Letter mail
(sealed - first class) - 15¢.
Unsealed greeting cards - 12¢.

Remember also the dates for holiday mail. December 13 for out-of-town and December 17 for in-town.
For foreign deadlines, air mail, surface letters and parcels, please consult your local postmaster.
If you meet our deadlines, we'll meet yours.

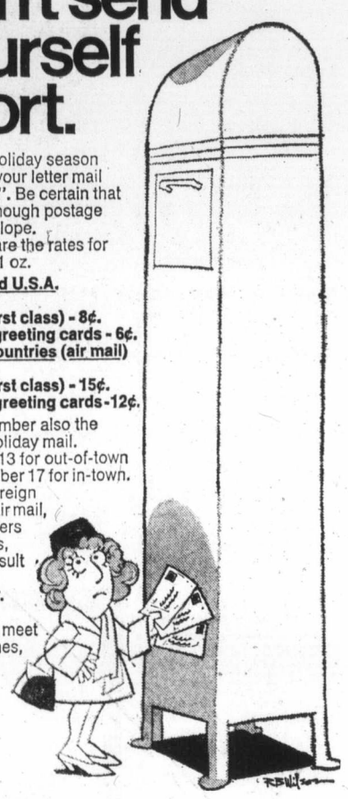

Canada Post Postes Canada

Enjoy Western's First Class Legspace all the way to California.

Only Western gives the comfort of First Class Legspace to every Coach passenger on every flight.

To San Francisco from Vancouver:
7:25 a.m. connecting flight with lunch
5:45 p.m. nonstop with dinner

To Los Angeles from Vancouver—Your only nonstop service:
7:25 a.m. thru-jet with breakfast
1:00 p.m. nonstop with lunch
5:45 p.m. thru-jet with dinner

To San Diego from Vancouver—Your only direct service:
7:25 a.m. thru-jet with breakfast

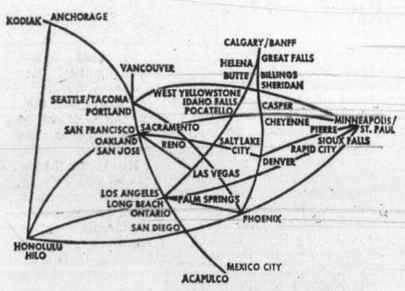

Western
THE ONLY WAY TO FLY

Ask your Travel Agent—he knows! Or call us toll-free at ZE-6740.

LOCAL

SECOND NEWS

Bennett in fiery days of power . . .

Un

By DON

Colonist

Shortly after noon N
nett strolled down the
front of the legislative
burg neatly in place, n
toned against the un
weather, highly polishe
ing some unseen light
day.

In this regard, B
leader looked exactly
numerous other noonh
the premier.

But some things, of

In his glory days
pursued by a little ban
asking questions and
the desired answers.
waved, exchanged co
Bennett and his compa
ministers Grace M
Richter, then hurried

It has been less th
his 20 years of rule in
made some of the n
For instance, he reali
leader one must be th
pursued.

That is why the n
asked questions at no
two hours later to sam
vitation.

Aca

Prot

In t

By NANCY BROW

Colonist Reporter

A deal that would h
lowed the press to li
secret discussions abo
Victoria Riding A
property in return for
dertaking not to rep
proceedings was turne
by reporters coverin
Bay council meeting
night.

The proposal was m
Ald. John Goult as
was moving into in-
session to meet senior
cal health officer Dr. J
Whitbread to discuss
port on the academy.

Saanic

Backs

Projec

Saanich council
Monday night to
"forthwith" with a
plan to update the m
yard.

Tenders will be calle
new six-bay garage w
and hoists, office
stockrooms, new acce
Borden, fencing and pa

In other business, co

● Decided to call
hearing on a commun
for the area of Tynd
San Juan.

● Decided to call
hearing on the applic
Robert and Judy Smi
Elliston Place, to rezo
erty immediately wes
Ralph for two-family
ing.

● Approved the d
up of a bylaw for
curb, gutter, sidewalk
ment widening and d
on the east side of C
tween Oakmount and
wood, following a lo
provement petition.

OP:
Money
some of the money they
ve lying around there," he
id.
Elimination of the munici-
l share in the total welfare
l, Christie said, should also
a top priority of the new
vernment.
Asked where the provincial
vernment will get the
oney, Christie said,
'hey're loaded with it."
OATS
INTRODUCTORY PRICES
REINELL
PEARSON
ORLD of PLEASURE
nd

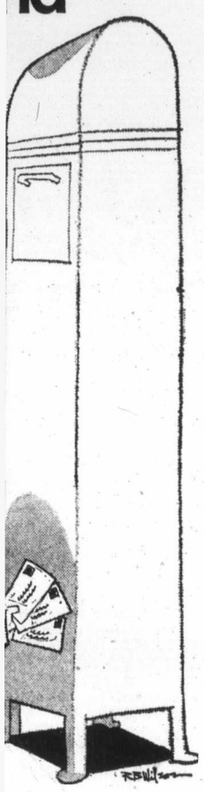

New Role for Old Hand

Bennett in fiery days of power . . .

Something's Wrong: His Left Sock Is Now Bagging

. . . and quiet time to watch

Unused Cadillac False Economy—Bennett

By DON COLLINS
Colonist Reporter

Shortly after noon Monday W. A. C. Bennett strolled down the eastern driveway in front of the legislative buildings, blue homburg neatly in place, matching blue coat buttoned against the unpredictable November weather, highly polished black shoes reflecting some unseen light of a depressing grey day.

In this regard, Bennett the opposition leader looked exactly as he had in those numerous other noonhour strolls as Bennett the premier.

But some things, of course, have changed.

In his glory days he would have been pursued by a little band of newsmen, eagerly asking questions and quite likely not getting the desired answers. Monday the newsmen waved, exchanged cordial greetings with Bennett and his companions, former cabinet ministers Grace McCarthy and Frank Richter, then hurried off.

It has been less than three months since his 20 years of rule in B.C. ended, but he has made some of the necessary adjustments. For instance, he realizes that as opposition leader one must be the pursuer and not the pursued.

That is why the newsmen who had not asked questions at noon were in his office two hours later to sample his opinion—by invitation.

Here, too, the signs of change blend with those marks of distinction that have been carried over from the man's days as premier. In addition to the blue homburg, he has brought with him his massive desk, the same chairs, the fixed smile and the liking for verbal one-upmanship.

But he has brought it all to the much smaller office that is allotted the opposition leader, and somehow it makes the man himself seem different.

He is in the position now where he can accuse others of extravagance and he does so when referring to Premier Barrett and the governing NDP.

Take, for example, the shiny black Cadillac that was chauffeur-driven for him when he was premier. It is gone from his life now but certainly not from his thoughts.

On Monday he said the car stood as an example of what he called the NDP's "false economy." Here it is, he said, left to rust in a garage because the new government didn't think it should be used except on state occasions. And here was Barrett buying another car in its place and leaving the chauffeur of the Cadillac on the payroll with no one to cater to.

"The car is rusting and not being used. It could have been much cheaper using it than using the new car," Bennett said with a wave of a gold-colored pen.

He remembers well the days when he was driven about in that car by Ed Dunk, a retired RCMP staff sergeant. Now it bothers him that the car is sitting there in a garage at Superior and Menzies doing nothing.

Well, almost nothing.

A check with Dunk's wife (Dunk was unavailable Monday) discloses that the big black car may be allowed to demonstrate a sputter of life occasionally.

"He (Ed) was asked to go down last week and start it up," she said. She said the request came from deputy provincial secretary Lawrie Wallace. It was just a matter of starting the car and leaving it where it sat.

Meanwhile, Dunk has been on holidays with full pay since the new government took office and is to return Nov. 30 as a security officer, Mrs. Dunk said.

She said her husband's paid time off now is due to overtime payment he had coming to him.

As Bennett sits behind a desk that looks even bigger than usual in a smaller office, he seems to take delight in pointing out that it had really cost little to supply him with a good car. One car was inherited from the outgoing Liberal government in 1952, he said, and since that time there have only been two trade-ins for new cars.

The black Cadillac in question is a 1968 model.

John Wood, executive assistant to Barrett, doesn't see things as Bennett does in respect to the question of a new car for the new premier. He says Barrett is driving a car belonging to the highways department.

"It's not a car that belongs to the premier alone," Wood says. "I could use it if I wanted to. So could others."

To Bennett, however, the car is just one of many points he wants to make on the subject of spending. He happily reminds everyone present that he has all his old furniture and Barrett is busy buying such items as new carpets.

And what about all those executive assistants? One for every cabinet minister. At a cost of $16,000 a year each — $22,000 in the case of Wood. Bennett says this is downright unnecessary — something he never would have done. This is the kind of money that could be better spent helping the poor, creating jobs, he insists.

Where the premier is concerned, there is in addition to Wood, administrative assistant Harvey Beech and press secretary John Twigg at $16,000 a year each.

But what about the other side of the coin? What about the office of the opposition leader which has defeated cabinet minister Dan Campbell as executive assistant at $16,000 a year, and defeated cabinet minister Grace McCarthy as research director at $10,000?

"We didn't ask for any of this," says Bennett. "It was set up by the new government."

But does he need such assistants?

"We'll employ them," he says. And everyone has a good laugh.

As he continues with his attack on the economic policy of the new government, the old political warrior makes it clear he will not resort to personal attacks and does not believe in this.

But what, he is asked, about the time he referred to Barrett (then opposition leader) in the heat of argument as "little fat boy."

"That was an expression of endearment," he replies. It is a good example of the true old-time Bennett tact.

There is more of the same.

For instance, no one should ask a man about some of the necessary functions of opposition when that man likes to think in terms of a return to power.

This is evident when a woman reporter asks him if he has a shadow cabinet.

"Shadow? Shadow? Speak to me about that in '76, my dear."

There is small talk about the holiday trip he plans to take aboard a freighter with his wife. He will miss part of the spring session because of it but he wants everyone to know his team can reach him at any time — even if it wants him to make some decision while he is at some South African port.

In the end, there is only one small part of the man's normal neatness missing. Something has gone wrong. His left sock is bagging — has slipped down a bit.

It is hard to say whether this is one of those little things that goes with the change from the office of premier to that of opposition leader. Possibly it happened in the other office as well. It was bigger and darker and more cluttered — a place where a premier's sock could slip down without being noticed.

Academy Problems In the Open

By NANCY BROWN
Colonist Reporter

A deal that would have allowed the press to listen to secret discussions about the Victoria Riding Academy property in return for an undertaking not to report the proceedings was turned down by reporters covering Oak Bay council meeting Monday night.

The proposal was made by Ald. John Goult as council was moving into in-camera session to meet senior medical health officer Dr. J. L. M. Whitbread to discuss his report on the academy.

It was not voted on by council members when reporters — one from the Colonist and one from the Times — refused the offer that would have prevented them reporting matters that they might feel in the public interest to publish.

Raising the matter of the Riding Academy property in open council, Ald. Shirley Dowell said she wanted the public to know that council members did not decide to have the report made on the academy, and were surprised when they saw the report.

She said that as far as the public was concerned it looked as if council had waited until the owners Don and Aileen Carley were in hospital and then all of a sudden wanted to put them out of their premises.

Whitbread, she said, had said he was acting upon what he understood were the instructions of the entire council when he made the investigation. The instructions, she said, had apparently been given by municipal administrator E. H. Hart.

Mayor Frances Elford said she had not issued any instructions to Hart, and he denied calling for the report.

Following the closed session which discussed the report, Mrs. Elford told the Colonist there were two main problems at the Riding Academy site.

One involved an overly-large accumulation of manure and the other concerned rodents.

She said the health board was instructed by council to bring the problems to the attention of the Carleys and assist them "in every way" to rectify them.

The Riding Academy property has been a source of argument in succeeding Oak Bay councils since early 1969 when it was first decided that the municipally-owned land could be sold for highrise development and the proceeds used to finance a municipal recreation complex.

Saanich Backs Project

Saanich council decided Monday night to proceed "forthwith" with a $225,000 plan to update the municipal yard.

Tenders will be called for a new six-bay garage with pits and hoists, office and stockrooms, new access from Borden, fencing and paving.

In other business, council:

- Decided to call a public hearing on a community plan for the area of Tyndall and San Juan.
- Decided to call a public hearing on the application of Robert and Judy Smith, 1069 Elliston Place, to rezone property immediately west of 862 Ralph for two-family dwelling.
- Approved the drawing-up of a bylaw for concrete curb, gutter, sidewalk, pavement widening and drainage on the east side of Cook between Oakmount and Maplewood, following a local improvement petition.

—Colonist photo by Alex Barta

Mayor Arcihbald Galbraith and Izatt study plan

Recreation for Saanich Peninsula

Privately-Built Centre Proposed

By JIM BRAHAN
Colonist Reporter

A $1,300,000 privately-built recreational centre has been proposed for Central Saanich.

A bid to rezone an 18-acre site at the northwest corner of Mount Newton Cross Road and Central Saanich Road for the centre was made to the municipal council Monday night.

"This recreational facility will be for the Saanich Peninsula not just Central Saanich. It will also be built with private funds without subsidy from the municipality," Alex Izatt, who is spokesman for the development, told council.

He emphasized the centre will be open to the public on a general admission basis.

"It will in no way be a private club."

Izatt said the centre will contain two storeys. The lower section will have and 85-foot by 200-foot ice rink, eight sheets of curling ice, and a 50-metre heated swimming pool.

"The upper floor will contain 8,400 square feet of lounge area. Meals will be available and people using the lounge will have a view of the curling and swimming activities," Izatt said.

He told council the ice rink will have seating for about 1,250 with arrangements for future expansion to seat about 3,000.

Izatt stressed the facilities would cater primarily to the Saanich school district which currently has 5,800 students "without any form of recreation facilities."

He told council it is the intention of the principals involved that the complex will pay its own way.

"However, the admission fees will be comparable to those levied by any similar facility in Greater Victoria."

Council sent the application for rezoning to the zoning committee.

In other council business the members were told by James Gillespie, 119 Helmcken Road, that the gravel pits in the Oldfield and Keating Road could be classed as open pit mining.

He asked that work in the gravel pits be stopped until it was determined if they were legal operations.

Gillespie claimed that council is controlled by the B.C. Municipal Act and any zoning it regulates only controls the surface of the property, and not what is below surface.

Council assured him the bylaws governing the gravel operations were perfectly legal and had been checked by the provincial government.

McKinnon Resigns

Dual Role Ends

Greater Victoria school board chairman Allan McKinnon resigned from the board Monday night a month before his two-year term was due to expire.

McKinnon told the board he felt it was not possible for him to continue in the dual role of board chairman and Member of Parliament for Victoria. He was elected Tory MP in the Oct. 30 federal election.

At that time he had stated that he might continue on as chairman to the end of the year, but Monday he said he felt he was being an "absentee chairman, which, like an absentee landlord, is not a good thing."

Because of his work as MP he had been forced to miss important board meetings, might have to miss more and could not give proper leadership to the board working that way.

He resigned as trustee at the end of the open part of Monday's board meeting, and vice-chairman Hal Knight took over as chairman for the closed part of the meeting.

Longtime trustees Peter Bunn and Carron Jameson paid tribute to McKinnon for the work he had done in his four years on the board.

McKinnon . . . absentee

A Neighborly Cut

Saanich's low-rental housing project at Cedar Hill Cross Road and Kenneth will be opened at 2:30 p.m. Thurday, Ald. Edith Gunning announced Monday.

Two of the neighbors will cut a ribbon for the complex, named Lake Hill Corners.

The project provides 20 apartments and is sponsored by the municipality and by provincial and federal housing agencies.

Ruling on Man Who Never Was

Jack Dalgleish, appears to be the man who never was — at least as far as the Greater Victoria school board is concerned.

Dalgleish's name and picture appeared on a recent school district information sheet as executive assistant to the district superintendent, but trustee Walter Donald complained Monday night that the board had never created such a position.

Donald moved that the information sheet, which goes to all district staff, be stopped from circulation and be replaced with one in which the matter is corrected.

He emphasized it was not the man he was criticizing but the existence of the position without board approval.

Superintendent A. J. Longmore offered the board a public apology for "an error in judgement" in putting Dalgleish on the sheet as executive assistant.

He explained that when Dalgleish, a former school district employee returned to Victoria this summer from two year's teaching in Africa, he was hired by the board to work in Longmore's office, particularly on the planning of the proposed high school in the Burnside-Acorn area.

Over the months, he had developed into the role of executive assistant, Longmore said, so that in printing the information sheet, he felt "it was only fair to the staff to let them know the exact role he was playing."

Longmore said he felt that all trustees had known what Dalgleish's role was and that the administrative details would have been settled soon with the next report from Price Waterhouse and Co., management consultants.

The firm this fall completed a study of the district administration and its recommendations did not include appointing of an executive assistant.

Trustee Peter Bunn said he felt the matter was not a serious one and could be simply solved by calling Dalgleish acting or temporary executive assistant.

At a closed session of the board later in the evening, the board decided to do this.

Blood Clinics Continuing

Clinics attracted 130 blood donors at Red Cross House, 1046 Fort, Monday. Clinics will be held at the same location today from 1:30 to 4:30 p.m. and again from 6:30 to 9 p.m.

FOR HER WITH LOVE

Get together with Singer and plan a Christmas surprise she'll remember all year!

Never before available for Christmas giving!

353

$189.95

This is Genie*.
An exciting new idea in sewing machines from Singer*.
Beautiful, versatile, lightweight, as portable as her hair dryer. Zig-zag, straight and blindstitch sewing is as easy as switching a lever . . . and those are only a few of the many Genie features she'll love.

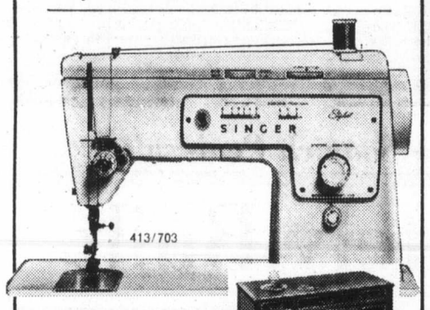

413/703

Save on Singer's special surprise package!

The beautiful Contessa desk, with its aristocratic Italian Provincial design is as elegant as the Stylist* sewing machine is practical. And Singer put them together for Christmas. Stretch and zig-zag sewing, push-button reverse, built-in blindstitch and twin needle sewing are some of the Stylist features she'll admire. The magnificent desk is something *everyone* will admire. A truly special gift package for a very special someone.

$299.95

Bet there's a little girl on your list who'd like to play "mother" with this safe, simple Touch & Sew* for children! Hand operated, it sews regular lockstitch and comes complete with cover, accessories and instructions.

$19.95

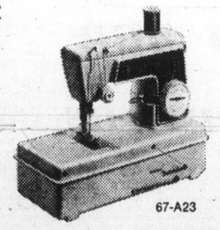

67-A23

And Stocking Stuffers from Singer . . .
• "How to Sew Fashion Knits" book • Automatic buttonholers • Monogrammers • Sewing Baskets • Electric Scissors • And many other gift items.

SINGER
Merry Christmas Centers
*Trademark of Singer Company of Canada Ltd.

Hillside
PHONE 388-6291

Native Jewelry to Fore —And Hang the Cost

NEW YORK — It looks as if the American Indians are ready to take back Manhattan, and it's about time. The furor for anything native Indian from bead headbands, to jewelry, to fringed leather jackets, first broke out in the college crowd a couple of years ago.

Giorgio di Sant' Angelo egged it on when he brought out a collection of Indian-inspired fashions and showed them with genuine war paint, shields and feather war bonnets.

As with most fashions, by the next season the excitement seemed to be dying down, but all the time it was actually running underground. Now it is breaking out again in a much more significant way for a much more serious, sophisticated and expensive audience.

At least two New York stores have important new American Indian collections. At the moment Saks Fifth Avenue's is jewelry. Bloomingdale's shown in a special department called the Indian Nation, consists of old things, mostly bought from collectors.

As part of an over-all fascination with handcrafts, Saks Fifth Avenue sent two buyers Navajo and the Zuni tribes, and their work isn't hard to tell apart. The big bold silver to New Mexico. They visited three reservations and came with hundreds of one-of-a-kind jewelry pieces. The collection got a great sendoff on the first day it was displayed on the store's main floor. A well-dressed customer stopped by one of the glass cases, pointed to a belt and said. "I'll take that one, please. "She didn't blink at the $2,200 price tag, and since then many of the other expensive items have been snapped up.

Navajo necklace in silver

Most of the Saks Fifth Avenue jewelry comes from the stuff, often set with hunks of coral and turquoise, comes from the Navajos. On the Zuni bracelets and medallions, the stones are inlaid and polished down until they look like colored enamel. Pay your money and take your choice. The pieces are all collectors' items and, like good stocks, their prices will be going up steadily.

Some of the highlights are the sterling silver necklaces that use the squash blossom for a medallion. A turquoise necklace is all tiny slivers like little fish and some of the others are inspired by clouds or rain.

Ann Landers

Dear Ann Landers: The Spokane Spokesman printed a letter in their Action Corner that puts Women's Lib in the proper perspective. Please print it. This gal speaks for me and millions more, I'll bet.

"Hello, World. Some women want 'Equal Rights' but count me out. If you Women's Libbers must liberate us, please do me in reverse.

"Liberate me from aching feet, cranky customers, hard-to-find babysitters, unhappy children who hate coming home to an empty house. Put me back in my own kitchen. Give me an air-conditioned home, shopping sprees, noisy kids, a husband to warm my feet at night.

"Give me back the time I had to cope with childhood diseases, friendly, well-meaning neighbors, a coffee break, time to catch up on the ironing and mending, reading and visiting.

"Let me smell fresh bread from my own oven, cut grass in my yard, wet pants, dirty kids and freshly washed clothes. Give me back the time to say 'I love you' to my family. What could be more important than that?" — **V.F., Ritzville, Wash.**

Dear Friends: Nothing. Absolutely nothing. Thanks for reminding us.

□

Dear Ann Landers: My girlfriend, age 25, wants a suntan all year round. From May through September she bakes herself outdoors. When there is no available sun she hauls out the sun lamp. This has been going on for at least seven years. Last June she noticed some red patches on her face and went to a doctor. He told her she had skin cancer from too much sun. He said it was not serious and simple surgery would take care of it. He told her to stay out of the sun or risk more skin cancer.

Now my friend is very depressed because she hates the way she looks without a suntan. Yesterday she was back under the sun lamp, and says the lamp is not as bad as the sun. Is she right?—**Every Day Is Sunday.**

Dear Ev: She should ask her doctor. He will tell her that skin cancer patients should NOT subject themselves to unnecessary ultraviolet rays — nature's or man-made.

There are many newly perfected cosmetics that can give the appearance of a sun tan without the skin-punishing exposure. I recommend them.

Dietary Needs Disputed

'Money Being Wasted on Vitamin E'

DALLAS, Tex. (AP) — There's more myth than fact in the current popularity of vitamin E, a St. Louis researcher suggests.

Ninety per cent of the money spent on vitamin E is wasted, said Dr. Robert E. Olson, professor of biochemistry, medicine and surgery at St. Louis University. He told reporters at sessions of the American Heart Association meeting Sunday that wheat germ oil, other vegetable oils and plain vegetables are good natural sources of the vitamin.

He said there was a long list of conditions for which vitamin E has been thought helpful, including menstrual disorders, abortion, burns, a number of heart and vascular ailments, rheumatic fever, ulcers, diabetes and kidney diseases. Some people, he noted, also mistakenly believed that vitamin E improved virility.

Actually, Olson said, the only type of disease found to benefit from large doses of vitamin E is a cardiovascular ailment known as intermittent claudication. In this disease, the circulation of arteries of the legs is impaired, making walking difficult and painful.

Olsen said he was "pleading for a more scientific approach" to settling arguments over use of vitamin E in large doses.

The major usefulness of the vitamin is therapy, Olson said, is in treating vitamin E deficiency, a relatively rare disorder in human beings.

With rare exceptions, the daily diet provides all the vitamin E needed by the body—about 20 milligrams—he said, noting that some persons who prescribe the vitamin for themselves take as much as 1,000 milligrams a day.

Unlike some other vitamins taken in large doses, vitamin E does not have any adverse effects, he said, probably because it is not easily absorbed in the body.

A controversy over vitamin E was stimulated about 25 years ago by Drs. Evan and Wilfrid Shute at the Shute Institute in London, Ont., who reported that large doses of vitamin E were beneficial for treatment of cardiovascular disease.

However, Olson reported to physicians at the sessions, the Shutes' work did not meet sound scientific criteria, and other researchers have been unable to substantiate the claims of these physician-brothers.

In London, Ont., Dr. Evan Shute said he heard arguments like Olson's "countless times before."

He said the amount of vitamin E in the average American diet is only about five to seven milligrams, not 20 milligrams as state by Alson.

Such small amounts are "practically useless,' Dr. Shute said. The United States Food and Drug Administration recommends daily doses of 15 to 30 milligrams more daily, he added.

"We don't use those small doses at all," Dr. Shute said. "We don't think in units that small."

He said he deals in treatments of 1,200 to 1,600 milligrams a day.

Montague BRIDGMAN Ltd.
China Crystal Gifts
811 Government St 383-0821

LONG HAIR or SHORT

If you are young, you will love a shampoo and blow-wave by our young hairstylist
DIANNA
Five Professional Operators in Attendance — Phone 383-6015
Working Proprietor, Len Andrew of London, England
ANNAS TAYLOR BEAUTY SALON
1004 BROAD STREET (by Eaton's Carpark)

Clubs and Societies

Conductor Speaking

Music—Universal Force will be the topic of Victoria Symphony conductor Laszlo Gati in an address to Rotary Club of Victoria at its meeting today in Empress Hotel ballroom.

□

FLOWER ARRANGERS

Holiday Magic, a Christmas flower arrangement show will be presented by the Victoria Flower Arrangers' Guild from 1 to 9 p.m. Thursday and Friday in First United Church hall, 932 Balmoral, off Quadra. Refreshments will be available.

□

PRE-CHRISTMAS

United Church Women of Centennial United Church will hold their annual Christmas bake sale and tea at 2 p.m. Saturday with entry via St. David. The Don Kyle school choir will entertain at 2:30 and 3:30.

□

MEETING

Vancouver Island and District branch meeting of the Canadian Physiotherapy Association will be held at the Royal Jubilee Hospital at 7:45 p.m. Wednesday.

□

COURSE

A free baby-sitting course is being organized by CFB Esquimalt fire department in the Pacific Command Wives Club Activity Centre, building 37. It consists of four one-hour sessions and is open to dependents aged 12 to 16. For further information call 385-7522. The activity centre is open daily from 9 a.m. to noon and 1 to 5 p.m. Phone number is 285-7522.

□

TEA TIME

Women's Auxiliary to Veterans Hospital will hold a tea from 2 to 4:30 p.m. Thursday at The Inn, 1528 Cook. There will be home cooking, candy and a novelty stall.

□

GUIDE EVENT

Girl Guides of Canada, Harbors district, Guide-a-rama will be held from noon to 4 p.m. Saturday in Sooke Legion hall with a bake sale, fashion show of rummage sale clothes, entertainment fish pond and refreshments.

□

FEATURE

The Emmanuel Baptist Church's women's society will hold a fellowship and friendship guest tea from 2 to 4 p.m. Saturday at the church to which all women are invited. A feature of the afternoon will be sew-for-yourself fashions.

□

MINI BAZAAR

A mini bazaar sponsored by the Glasgow Hall Brownie and Guide Mothers' Group will be held from 10 a.m. to noon Saturday at Glasgow Street hall. New and used articles will be on sale, and there will be home baking and candy.

□

ON KENYA

Capt. Michael Rich of the Salvation Army will speak on Kenya when Kiwanis Club of Victoria meets at noon today in the Empress Hotel.

□

ROLL CALL

Annual roll call meeting of Capital City temple No. 35, Pythian Sisters, will be held in Elks home, 732 Cormorant, at 8 p.m. Wednesday.

□

TROPOSCATTER

John Rhodes of B.C. Telephone will talk on troposcatter theory, design and installations at the regular meeting of the Victoria Short Wave club at 7:30 p.m. Friday at 521 Superior. Visitors are welcome.

□

TEA, SALE

At tea and bake sale will be held from 2 to 4 p.m. Saturday in Belmont Ave. United Church hall, Belmont and Pembroke, under auspices of the United Church Women. Admission is 50 cents.

VoW Hits Peace Force

TORONTO (CP) — The Voice of Women has sent a telegram to External Affairs Minister Mitchell Sharp protesting possible Canadian participation in a peacekeeping force in Indochina.

The group's national council said: "No genuine peace plans have been made clear. In this unsettled situation, Canada should not be drawn into the position of representing the United States in enforcing its will on the Vietnamese."

The telegram was signed by Nancy Pocock of Toronto, a member of the VoW steering committee.

The VoW is a national, anti-war organization.

For 5 days only!
Now Through Saturday, November 25th
A beautiful 8" x 10" COLOUR PORTRAIT of your child
99c plus 50c handling

Capture that pixie smile forever in full realistic color with Eastman Professional Ektacolor Film. We're so sure you'll love your picture, that we'll give you your money back if this isn't one of the most life-like you've ever seen.

- You choose from actual finished portraits not proofs.
- Extra prints are available at reasonable prices.
- Age limit of sitter is from 5 weeks to 12 years.
- Group portraits can be taken at only 99¢ per additional child.
- Limit of one portrait per child—Two per family.

Photo Hours:
Tues., Wed.—9:00 a.m. to 5:30 p.m.
Thurs., Fri—9:00 a.m. to 8:00 p.m.
Saturday—9:00 a.m. to 5:00 p.m.
Photographer's Lunch—Daily, 12 noon to 1 p.m.

EATON'S

One HOUR 'MARTINIZING' CERTIFIES
THE MOST IN DRY CLEANING
Fresh as a Flower in Just One Hour
• SHIRTS • LAUNDRY
• REPAIRS • INVISIBLE MEND
7 LOCATIONS TO SERVE YOU:
COLWOOD PLAZA At Colwood Corners
FAIRFIELD 335 Cook Street
UNIVERSITY HEIGHTS Shelbourne at McKenzie
ESQUIMALT PLAZA 1153 Esquimalt Road
OPPOSITE HILLSIDE SHOPPING CENTRE 3023 Shakespeare Street
ROYAL OAK In the Royal Oak Shopping Centre
SAANICH ROAD Across from Town and Country

Silver Wedd

LONDON (CP) — The Queen's silver wedding day, a family celebration on a gigantic and colorful scale, renewed in spectacular fashion Monday the ties of affection between monarch and ordinary Britons.

TOAST TO QUEEN Guildhall banquet in couple on silver weddi

PM S

OTTAWA (CP) — Pri Minister Trudeau Mond sent the following congra latory message to the Qu and Prince Philip on th 25th wedding anniversary.

"On behalf of the gove

Diamond Sol For $781,249

GENEVA (AP) — A sp tacular blue-white diam sold for $781,249 Wednes night. The pearl-sha 55.91-carat diamond once longed to the first Lord C of India and was sold for descendants by Christies London, It was bought b London dealer for an unid tified client. Christies sai was the highest price paid for a diamond in Euro

B.C. Coalitio Try Abandon

VANCOUVER (CP) — vincial Conservative Le Derril Warren said Sunda has abandoned any hope possible Tory-Social Credi alition as a right wing for oppose the New Democ Party in B.C.

Start a New Life TODAY!
There'll be a new YOU for Christmas

Amazing 3-Way Program Takes Inches Off Where You Need to Lose Them. The program being offered at Milady's will take those bulging inches off RIGHT NOW!
WE GUARANTEE AT LEAST TWO INCHES REDUCTION AT YOUR FIRST TREATMENT OR YOUR MONEY BACK
milady's
1006 Blanshard Street
385-3389
Ask About Our Weekly Special

Silver Wedding Celebration Spectacular

Queen on Family Life: 'I Am for It'

LONDON (CP) — The Queen's silver wedding day, a family celebration on a gigantic and colorful scale, renewed in spectacular fashion Monday the ties of affection between monarch and ordinary Britons.

For the first time in London, the Queen and her family went on a half-hour "walkabout" through massed crowds of excited city workers and their children, an idea she introduced on a tour of Australia some years ago.

The stroll took place after a full-dress civic banquet at the medieval Guildhall. It took the Queen, Prince Philip, Prince Charles and Princess Anne along the windswept concrete walkways and plazzas of the Baribcan, an area devasted by wartime bombing and now clustered with high-rise apartment and office buildings.

Although the crowds were kept behind ropes along the route, the royal couple were given an enthusiastic and affectionage welcome. They stopped frequently to chat with office workers and children in the front rows. The little girl handed the Queen a posy of violets.

A stiff breeze on a day of fitful sun and showers whipped the Queen's pale-blue feathered hat and matching silk coat as she walked ahead of the others with Lord Mais, the new lord mayor.

Philip and Charles, both in grey cutaway coats — Charles with a red carnation in his lapel — zig-zagged from side to side of the path, grabbing out-stretched hands and joking with the crowds. Anne, in a striking pink silk outfit more suitable for a spring garden party, told one young city worker in sweater and windbreaker that he was well dressed for the weather.

At the climax of her Barbican walk, the Queen unveiled a plaque at the site of the projected arts centre intended as a focus of cultural life in London's financial district.

At the mayoral banquet, the Queen responding to the lord mayor's toast, said:

"If I am asked today what I think about family life after 25 years of marriage, I can answer with simplicity and conviction — I am for it."

Earlier, thousands turned out to cheer as the Royal Family rode in an open, horse-drawn carriage in a glittering procession to the City from Buckingham Palace. This followed a thanksgiving service in Westminster Abbey, where Elizabeth and Philip were married in 1947, a dark year of postwar austerity.

Among the massed notables at Monday's service — including former Canadian prime minister John Diefenbaker and New Brunswick Premier Richard Hatfield — were 100 couples who were wed on the same day 25 years ago.

The service was conducted by the Dean of Westminster, Dr. Eric Abbot, with the Archbishop of Canterbury giving the blessing and Roman Catholic John Cardinal Heenan looking on in his scarlet robes. It stirred many memories of that faroff wedding-day.

Several hymns and anthems were the same, including Praise my Soul, the King of Heaven, sung by a double line of whiterobed choirboys moving ahead of the Queen and Philip up the blue-carpeted aisle they first trod as newlyweds.

At one point Philip fleetingly re-enacted a gesture from the wedding ceremony, crooking his arm for the Queen as they prepared to walk back down the aisle. She did not take it, but they were obviously in a happy mood as they left, followed by their four children and the rest of the Royal Family. The abbey bells pealed joyously over London.

Thousands of congratulatory telegrams and hundreds of parcels from around the world continued to pour into the palace where Charles and Anne threw a party for their parents Monday night, winding up with a dance attended by some 400 guests.

—AP

Smiles en route to luncheon

—AP

TOAST TO QUEEN is proposed at Guildhall banquet in honor of royal couple on silver wedding anniversary. Among group are Prince Philip, Lady Mais, wife of Lord Mayor of London, and Prime Minister Edward Heath.

PM Sends Greetings

OTTAWA (CP) — Prime Minister Trudeau Monday sent the following congratulatory message to the Queen and Prince Philip on their 25th wedding anniversary.

"On behalf of the government and the people of Canada is with great honor and respect that I offer to Your Majesty and his Royal Highness Prinee Philip warm greetings on the occasion of your 25th wedding anniversary.

"On this November 20th, Canadians share with peoples throughout the Commonwealth a spirit of celebration. Your Majesty's visits to this country have, each time, added to thedepth of our enduring affections towards members of your family. All of us, and in particular the citizens of Prince Edward Island and Ontario look forward with great anticipation to your return to Canada in 1973."

The Queen and Prince Philip will attend celebrations marking Prince Edward Island's centennial during a 10-day visit next June. They also will tour parts of Eastern Ontario.

Diamond Sold For $781,249

GENEVA (AP) — A spectacular blue-white diamond sold for $781,249 Wednesday night. The pearl-shaped 55.91-carat diamond once belonged to the first Lord Clive of India and was sold for his descendants by Christiés of London, It was bought by a London dealer for an unidentified client. Christies said it was the highest price ever paid for a diamond in Europe.

B.C. Coalition Try Abandoned

VANCOUVER (CP) — Provincial Conservative Leader Derril Warren said Sunday he has abandoned any hope of a possible Tory-Social Credit coalition as a right wing force to oppose the New Democratic Party in B.C.

SOMETHING NEW
BAKE YOUR OWN
FROZEN BREAD
OPENING SPECIAL 2 for 39c
DONUT HOUSE
726 Johnson 2053 Cadboro Bay

BULKY KNIT
SWEATERS
CARDIGAN
SWEATERS
INDIAN - PULLOVER
SWEATERS
ANY SWEATER
Beautifully Sanitone Dry Cleaned
85c ea.
SAVE UP TO 1.00
Minimum of $1.00 on all Home Pick-up and Delivery
Individual dry cleaners
LIMITED TIME OFFER
- We pamper Polyesters
- We Dote on Double Knits
- We Fuss over Finicky Fibres
- We Mother minimum-care garments

"ANY WAY IT'S LABELLED"
YOUR CLEANER DOES IT BEST
Sanitone
Home Pick-up & Delivery 382-9141

Start a New Life
TODAY!
There'll be a new YOU for Christmas

Amazing 3-Way Program Takes Inches Off Where You Need to Lose Them. The program being offered at Milady's will take those bulging inches off RIGHT NOW!
WE GUARANTEE AT LEAST TWO INCHES REDUCTION AT YOUR FIRST TREATMENT OR YOUR MONEY BACK
milady's
1006 Blanshard Street
385-3389
Ask About Our Weekly Special

SAVE $600
ON YOUR
1972 INCOME TAX.
IF YOUR EARNED INCOME IS $10,000* THAT'S HOW MUCH YOU COULD SAVE WITH AN INVESTORS REGISTERED RETIREMENT SAVINGS PLAN!
*and you're married with no-dependents.

Investors
SYNDICATE LIMITED
280 BROADWAY, WINNIPEG, MANITOBA
Sirs:
Please send me immediate details of how I could save money through your Registered Retirement Savings Plans *plus* my free antique coin replica. I am, of course, under no obligation:
Name _____
Street _____ Apt. _____
City _____ Province _____
Telephone _____ Occupation _____ Age _____
VCT-72

Investors shows you three ways to save on your income tax while saving for retirement.

There are three basic ways Investors can help you—however many dependents you may have, whatever your earned income! The plans offer you the choice of seeing your savings grow through the years; or guaranteeing a fixed amount upon retirement; or a combination of growth dollars and guaranteed dollars!

We offer these three basic ways to invest simply because your financial situation and goals are different from your neighbours. And his are different from someone else's. So we offer you the flexibility you need to achieve the goals you want.

You can invest in the Investors program in one of two ways. You can either make one lump sum payment each year or you can make systematic monthly payments. And save tax dollars both ways.

Free antique coin replica.

Send us the coupon and we'll send you further information on how you can enjoy income tax relief while building for your future. We'll also send you an authentic replica of a coin used centuries ago and details on how you can get a complete collection of these famous coins!

Investors
SYNDICATE LIMITED
PROFESSIONAL HELP HELPS.

Middle Age Lengthens

Now Life Begins at 50

NEW YORK (UPI)— You can change that saying about life beginning at 40. Move it up to 50 or 60.

Thanks to medical progress, discovery of new drugs and better nutrition, so-called "middle age" is moving later and later into life. But much of the moving, the slowing of the time clock, also is up to you.

Gerontologists tell us that since we start getting older at birth, there is no one point in time when aging begins. But in later years, our functions naturally decline, usually piecemeal and at different rates.

A woman's ovaries, for example, stop functioning long before the other endocrine glands, while anyone's skin at age 75 is just as protective (albeit more wrinkled) as it was at age 20.

As Dr. Nernice L. Neugarten, professor of human development at the University of Chicago, puts it, "today at 50, we are much younger than our parents were (at 50)."

Discussions of our biological clocks and methods of slowing them are in a new publication, Health Guide to Independent Living from Action for Independent Maturity, a division of the American Association of Retired Persons.

Says the publication, "even conservative biologists now believe that within the next decade or two it will be possible to alter the biological clock built into us. Conceivably, the clock can be made to run longer, be reset, even turned back."

Today, at the age of 50, the average man has a life expectancy of another 19 years; a woman, 24.

But the booklet says that "science will be prolonging our lives even further. Before long you may be taking an anti-aging pill. At least 20 different exciting possibilities for such a pill are now being explored."

But don't wait on the pill. The time is now, and your health becomes just about what you are willing to make it, says the publication.

One of the best ways is through exercise—the publication says that most people at 50 retain four-fifths of the muscle strength they had at age 25.

Regular physical activity does many things—helps circulation and respiration, your digestive system is stimulated, back pains often are prevented, and all tissues function better with physical stimulation including the flow of vital chemicals secreted by internal organs.

Exercise of the joints helps slow down the onset of arthritis. Overweight is better controlled. The brain is stimulated, and pleasant fatigue is conducive to peaceful sleep. And, exercise often serves as an antidote to nervous tensions and worries.

What type of exercise is best? The book quotes Dr. Paul Dudley White, the eminent heart specialist: "It matters little what kind . . . provided it suits the strength and liking of the individual. It is well to establish a regular habit and to maintain it through thick and thin."

According to the publication, "the consensus of most medical experts is that by far the most convenient and effective exercise for people 50-plus is vigorous walking—at least 15 minutes, three times a day."

Erma Bombeck

I know what you're going to say. You're going to say I am emotional and upset, but I mean it. If there are motorbikes and stereos in heaven, I don't want to go.

I have had it with noise pollution. I roll out of bed to be assaulted by amplified guitars and drums. When I turn on the motor of my car, the radio volume makes by eyeballs swell. All day long the motor-bikes "vroom" up and down the street until afternoon when their sound is diminished by the roar of the Top 20.

Last weekend I told my husband, "If I don't get out of this funny noise factory, I am going to lose my hair."

"I know a beautiful little quiet spot north of here," he promised, "that no one has discovered yet."

The only persons who had not yet discovered his quiet little spot north of town were a visiting Russian dance group who were confined to a New York hotel by security guards.

Everyone else found their way. Three chartered buses of kids from Wayward High School. A group of cub scouts from Pack 118 who were lost. Twelve beginning scuba divers. The Women of the Moose who were staging their annual picnic. The Fahrentrap re union (who outproduced the King Family by 85), 16 water skiers and 16 boats. Six horses and their riders from nearby Son-of-a-Gun Ranch. Thirty campers in a caravan from Hawaii.

Despite the crowd and the fact that there were only two restrooms, things were not too hairy until over the hill came a character I called Bronson. He gunned his motor sending horses and children screaming in all directions. Then he came to a grinding halt within inches of my potato salad. After looking around, assessing the crowd, be began to unpack the bag on the rear of his cycle.

First, he hung a large speaker from the limb of a tree. He walked off a distance and hung the other speaker to the side of the shelter house. Satisfied with his work, he then turned on his stereo full blast and spread his body between the two speakers.

It was like an earthquake.

Numbly, I scooped up the food, threw it in the trunk of the car and went over to Bronson, where I knelt at his side for just a second.

"What did you say to him?" asked my husband.

"I told him I hoped a bee got trapped in his ear and hummed Lawrence Welk for five days."

"What did he say?"

"He took the cotton out of his ears and asked me to repeat it."

Levi Promises Study Of Co-Op Wholesaling

VANCOUVER (CP) — Rehabilitation Minister Norman Levi said Friday co-operative food wholesaling is the biggest problem fledgling co-op groups face.

Levi agreed wholesaling is "the crux of the problem" after he was told at a meeting Friday with more than 15 of the groups that they could work more effectively if they had a fully-supplied central wholesale co-op to buy from.

He said in an interview he would talk to agriculture minister Dave Stupich, who is in charge of provincial marketing boards and other primary food-selling processes, after Stupich returns from eastern Canada.

Levi said the two ministers would work together to look into the co-op wholesaling question.

He also told members of one Vancouver wholesale co-op supplying groups in northern and interior B.C. that while he could not guarantee their request for a $100,000 no-interest loan or grant, "we'll certainly talk to you."

The co-op, which currently supplies 1,700 families, asked for the $100,000 as seed money to pay salaries, to rent a warehouse and to buy floating stock in enough quantity to decrease prices, members said.

RENO FUN TOURS

— Special Tour — from Victoria December 23 and 30 Vancouver Every Saturday

PASADENA ROSE PARADE

December 20 — 17 Days

$273.50 EACH DOUBLE

First night Eugene, then 2 nights in Reno (Reno package included). Salt Lake City for 3 nights including Christmas dinner and tour of city, then 1 night in Las Vegas, 1 night in Palm Springs. Two nights in San Diego with tour of city and side shopping trip to Tijuana, Mexico. Visit the Mission at San Capastrano en route to Anaheim for 3 nights. A full day at Disneyland (admission and 10 attractions included), New Years party in motel. Grandstand seats at the Rose Parade and a tour of the city. Return via San Francisco (tour of city) then to Eugene and home.

December 27 — 14 Days

$247.00 EACH DOUBLE

DISNEYLAND

10 Days: Dec. 23 and April 20

2 persons $351
3 persons $490
4 persons $602

Travel by air-conditioned Restroom bus. First night Eugene and the next night in Sacramento. Five nights in Los Angeles at Hyat Lodge across from Disneyland and return. Includes admission to Disneyland and 10 adults' or 15 children's attractions. Admission to Marineland and Knott's Berry Farm. Side trip to Tijuana, Mexico.

PALM SPRINGS

Jan. 27, 1973 — 14 Days

WRITE or PHONE FOR FREE BROCHURE 383-9123

All Fun Travel

818 DOUGLAS ST. VICTORIA

MULLINS MARINE

10-SPEEDS

LOW DOWN PAYMENT

925 YATES STREET

DALE'S Picture Crafts Ltd.

783 FORT ST. 383-1552

Have Your Framing Done Now In Time for Christmas

- Petit Point
- Needle Point
- Framed Prints
- Original Oils, from $12.95

UNWANTED HAIR IS A HANDICAP

Would You Really Like to Find Out What Electrolysis Can Do For You? You can have a

15-minute treatment FREE

if you act before Dec. 1, 1972

VICTORIA ELECTROLYSIS

Phone 382-0484

World Renowned Kree Method of Permanent Hair Removal

STE. 422 SAYWARD BLDG. 1207 DOUGLAS

Lunchtime Appointments

Shampoo and set in just one hour, Sandwich and coffee under the dryer if required! Our increase in senior staff makes this possible.

FIVE PROFESSIONAL OPERATORS

Phone 383-6015

Working Proprietor, Len Andrews of London, England

ANNAS TAYLOR BEAUTY SALON

1004 BROAD STREET (By Eaton's Carpark)

REINELL

INTRODUCTORY — PRICES — PEARSON

WORLD of PLEASURE

Don't look old before your time!

LADIES . . .

- Do YOU Have a Weight Problem?
- Do YOU Need Firming and Toning?
- Do YOU Have Areas That Need Our Individual Specialized Attention?
- Do YOU Need Posture Correction?

IF SO . . . TAKE ADVANTAGE OF OUR

LOSE LBS. AND INCHES OR MONEY REFUNDED

ON OUR GUARANTEED PROGRAMME

You MAY look like this?

Join the Millions of Women All Over North America who are Doing Something About It.

You CAN look like this!

Hilton's New "Inches Off" Programme Will Bring You a Slim, Youthful Looking Figure in a Very Short Period of Time.

- No Disrobing
- No Crash Dieting
- No Strenuous Exercising
- No Memberships
- We are not a Gym
- We are not a Wrap Around

. . . DON'T WAIT . . . DO IT NOW

JUST 2.00 Per Treatment

It can't cost you a cent to CALL NOW TODAY 383-4178

Or drop in for your free courtesy tour and figure analysis. No obligation.

HILTON— TRU-DIMENSIONS Figure Salons

3025 SHAKESPEARE ST. VICTORIA, B.C. 383-4178

OPEN DAILY 9 to 9 — SATURDAYS 9 to 3

"Feather Light" Wig

The Racquel — A softer shag look. 100% Dynel capless wig for light-weight comfort. Smooth contoured waves at the back complement the subtle bangs and deftly curled sides. Sale Price ea. $22

It's a Breeze Wig

The Breeze — Just 2 ounces of light-weight capless wig. Soft curls enable the wearer to achieve the lightly ruffled look with a few flicks of her brush. Can be worn "off the face" or with wispy bangs. Short tapered V back for a natural look. Sale Price ea. $26

Personal Shopping: Wig Boutique (8)

Free Styling With Every Wig Purchase!

SIMPSONS Sears

Simpsons-Sears Hillside: 3190 Shelbourne Street. Lots of Free Parking . . . No Tickets, No Time Limit.

So

By DON GAIN
Colonist Reporter

Nominations closed at n Monday for Dec. 9 munic and school board elect with no candidate for the seat becoming vacant Saanich ward of District school board.

In area municipal elect Victoria leads in number aldermanic candidates wit contesting four seats, follo by Saanich with nine didates for four seats, Bay with eight candidates three and North Saanich seven candidates for t seats. There are 10 candid for five seats on Greater toria school board.

The Saanich school b seat, being vacated by tru John Pennington, had one professed candidate. was Donald Grafton, 34 4923 Townsend, a drafting pervisor with B.C. Tel. Saanich municipal clerk don Hayward ruled Graft nomination papers invalid cause the nominators not residents of the school trict.

Third Time

The only mayoralty sea the area up for election year was that of Ce Saanich. Incumbent Archi Galbraith has been retu there by acclamation for third time.

Com

Nominations for candi in municipal and school b election Dec. 9, closed at Monday throughout the tal Region. Following complete list of contes for aldermen, and s trustees. X denotes in bents.

VICTORIA

Aldermen: Four vac for two-year terms: x- Christie; x-Percy Fram x-Alf Hood; Malcolm A son; Sam Bawlf; Henry terman; Robert Ellis; Heynsbroek; Joe Richa Margaret Richards.

Eligible voters: 21,387.

SAANICH

Aldermen: Four vaca for two-year terms: x Newbury; x-Les Passmo Frank Waring; Joseph quc; Gregory Cook; Nora Lindsay; John M ald; Leslie Peake, V Thompson.

School trustee: no el nomination for one vacan

Eligible voters— 31,932.

OAK BAY

Aldermen: three vaca for two-year terms, x-S Dowell; x-John B. G. E Goult (Goult); x-D Watts; Frank Butler; derick Cahill; Hum Golby; Harry Graham; Rawlins.

Eligible voters: 9,808.

ESQUIMALT

Aldermen: three vac for two-year terms. x- DeCosta; x-Terry Pre Conrad Lundgren Jim vay.

Eligible voters: 4,734.

NORTH SAANIC

Aldermen: three vac for two-year terms. x-D Boon; x-George Aylan

Syl mak wor

An make

This portable fine tuning syst intensity, flesh simply

CONTINENTA HOME SUPPLY 851 Johnson 386-2458

YOUNG'S 794 Fort at Blansha 382-5512 Dependable Since

Galbraith Holds Single Mayoralty Opening

Saanich Seat Goes Begging

By DON GAIN
Colonist Reporter

Nominations closed at noon Monday for Dec. 9 municipal and school board elections with no candidate for the one seat becoming vacant in Saanich ward of District 63 school board.

In area municipal elections Victoria leads in number of aldermanic candidates with 10 contesting four seats, followed by Saanich with nine candidates for four seats, Oak Bay with eight candidates for three and North Saanich with seven candidates for three seats. There are 10 candidates for five seats on Greater Victoria school board.

The Saanich school board seat, being vacated by trustee John Pennington, had only one professed candidate. He was Donald Grafton, 34, of 4923 Townsend, a drafting supervisor with B.C. Tel. But Saanich municipal clerk Gordon Hayward ruled Grafton's nomination papers invalid because the nominators were not residents of the school district.

Third Time

The only mayoralty seat in the area up for election this year was that of Central Saanich. Incumbent Archibald Galbraith has been returned there by acclamation for the third time.

There is a referendum up for consideration by voters in Sidney, asking for approval of the dedication of a town-owned property at Fifth Street south of Ocean Avenue as a public park.

Two new seats are being added to Sidney council, one a two-year and the other a one-year term. In addition, there is a byelection this year for the seat vacated by Ald. Hugh Hollingworth. Nominations for this seat close at noon Nov. 27.

Newcomers

Running for three vacancies in Sidney for two-year terms as aldermen are incumbents W. W. Gardner and Fred Robinson and newcomers John Molyard and Mrs. Patricia Merrett. Running for one aldermanic vacancy for a one-year term are John Hamilton, Leslie Nunn and Leonard Siver, all newcomers.

In North Saanich there are three vacancies for aldermanic seats for two-year terms. All incumbents — Douglas Boon, George Aylard and George Cumpston — are running. Eric Sherwood is running for the second time and three others — Richard Kirk, John Martin and Richard Thuillier — for the first time.

In Central Saanich there are three vacancies for two-year aldermanic terms. Mrs. Margaret Salt is not running due to illness but the other two incumbents — Tom Michell and Ted Clayards — are. David Hill is running for the second time and David Price for the first time. Zachary Hamilton, who was a member of Saanich school board for two years and eight months, is making his first try for an aldermanic seat.

Not Running

There are three vacancies for aldermanic seats in Esquimalt, each for two-year terms.

Incumbents E. L. DeCosta and Terry Prentice will vie for the seats along with newcomers Conrad Lendgren and Jim McEvay.

In Oak Bay three seats for two-year terms are up for election in the aldermanic race.

Four Posts

A last-minute nominee for Saanich council is Leslie Peake of 2610 Arbutus, an assistant professor at the University of Victoria.

There are four aldermanic posts up for election this year.

Two last-minute entries Monday morning, brought to 10 the number of candidates in the race for four aldermanic vacancies on Victoria city council.

The two late-comers are Sam Bawlf, 28, of 624 Avalon and Henry Bitterman, 52, of 934 Selkirk.

Bawlf is making his first bid for civic office. He has been involved in the restoration of several old buildings in the city.

Bitterman, a Victoria realtor, was one of the unsuccessful candidates in last year's municipal election.

Activity Centre

There are no vacancies this year for directors on the Capital Regional Board but a referendum is on the ballot for Salt Spring Island ratepayers only.

It concerns construction of an activity centre for the island at a cost of $50,000 and would increase the mill rate portion allocated to recreational purposes from one-tenth to one-half mill.

Four last-minute entries were received for trustees for the Greater Victoria school district to bring to 10 the number of candidates in the running for the five available seats.

Incumbent Walter Donald, of 2238 Windsor, Oak Bay, filed his papers Monday. He is the third incumbent seeking re-election.

The other three last-minute entries are Ted Robbins, of 4482 Tyndall, Saanich, making his fourth try for a school board seat; William Ross, of 2809 Craigowan, View Royal, a teacher at Brentwood College and Roland Zeitz, of 864 Cunningham, Esquimalt, a naval architect.

First Try

Both Ross and Zeitz are making their first try for public office.

In the Sooke school district, four candidates are running for two seats in the Belmont zone while two are vying for one seat in the Milne's Landing zone.

The four in the Belmont zone are incumbents Alan Littler and Isabelle Reader; Darvis Cook, a former trustee defeated in 1970; and newcomer Shirley Wilde.

Two men are making their first try for office in the Milne's Landing Zone. Horst Doniecki, of 6454 Sooke Road, and Ernest Knott, of 4810 Sooke Road, are trying for the seat left vacant when Bob Anderson decided not to seek re-election.

Ratepayers in the Sooke district will also be asked to vote on a $3.3 million building referendum, most of which will go to building additional classrooms to ease overcrowding in the rapidly expanding district.

Greater Victoria school district voters will be asked to give their opinion on the method of electing trustees they would like to see used in the district.

Choice will be between the at-large system in which all trustees are elected from throughout the district, as is presently done, and the ward system in which each trustee is elected from a specific municipality or area.

In the Saanich school board race, two candidates are running in each of the Sidney and North Saanich wards, while incumbent Gordon Ewan was returned by acclamation in the Central Saanich ward.

Complete Listing of Contestants

Nominations for candidates in municipal and school board election Dec. 9, closed at noon Monday throughout the Capital Region. Following is a complete list of contestants for aldermen, and school trustees. X denotes incumbents.

VICTORIA

Aldermen: Four vacanies for two-year terms: x-Tom Christie; x-Percy Frampton; x-Alf Hood; Malcolm Anderson; Sam Bawlf; Henry Bitterman; Robert Ellis; Joyce Heynsbroek; Joe Richards; Margaret Richards.

Eligible voters: 21,387.

SAANICH

Aldermen: Four vacancies for two-year terms: x-Alan Newbury; x-Les Passmore; x-Frank Waring; Joseph Bourque; Gregory Cook; Mrs. Nora Lindsay; John McDonald; Leslie Peake, Vaughn Thompson.

School trustee: no eligible nomination for one vacancy.

Eligible voters — 31,932.

OAK BAY

Aldermen: three vacancies for two-year terms, x-Shirley Dowell; x-John B. G. Eamer-Goult (Goult); x-Douglas Watts; Frank Butler; Frederick Cahill; Humphrey Golby; Harry Graham; Neil Rawlins.

Eligible voters: 9,808.

ESQUIMALT

Aldermen: three vacancies for two-year terms. x-E. L. DeCosta; x-Terry Prentice; Conrad Lundgren Jim McEvay.

Eligible voters: 4,734.

NORTH SAANICH

Aldermen: three vacancies for two-year terms. x-Douglas Boon; x-George Aylard; x-George Cumpston; Richard Kirk; John Martin; Eric Sherwood; Richard Thuillier.

School trustee, one vacancy for two-year term: Henry Lake; Lois Walsh.

Eligible voters — 3,107.

CENTRAL SAANICH

Mayor, two-year term: x-Archibald Galbraith, accl.

Aldermen, three vacancies for two-year terms: x-Tom Michell; x-Ted Clayards; David Hill; David Price; Zachary Hamilton.

School trustee, one vacancy for two-year term: x-Gordon Ewan, accl.

Eligible voters — 2,992.

SIDNEY

Aldermen, three vacancies for two-year term: x-W. W. Gardner; x-Fred Robinson; John Molyard, Patricia Merrett.

Aldermen, one vacancy for one-year term: John Hamilton; Leslie Nunn; Leonard Siver.

Aldermen, nominations for seat vacated by Ald. Hugh Hollingworth in mid-term (one-year term) will close at noon Nov. 27.

School trustee, one vacancy for two-year term: Norma Sealey; Bernard Ethier.

Referendum — dedication of town-owned property at Fifth Street south of Ocean Avenue as public park.

Eligible voters — 2,954.

GREATER VICTORIA SCHOOL DISTRICT

Trustees, five vacancies for two-year terms: x-Walter Donald; x-Lavinia Greenwood; x-Philip Ney; John Duffus; Joe Richards; Edward Robbins; Sylvia Mimi Robertson; William Ross; John Sullivan; Roland Zeitz.

Opinion poll: Which of the two systems of electing school trustees do you prefer — election at large (each trustee elected from entire school district as at present) or election from wards (each trustee elected from a specific municipality or a specific area)?

SOOKE SCHOOL DISTRICT

BELMONT

Trustees, two vacancies for two-year terms: x-Alan Littler; x-Isabelle Reader; Darvis Cook; Shirley Wilde.

MILNE'S LANDING

Trustee, one vacancy for a two-year term: Horst Doniecki; Ernest Knott.

Referendum: Asking ratepayers to approve spending of $3,280,300 for capital construction in the district.

CAPITAL REGIONAL BOARD

Director, no vacancies this year.

SALT SPRING ISLAND

Referendums — $50,000 for construction of an activity centre on Salt Spring Island. To increase the mill rate portion allocated to recreational purposes from one-tenth to one-half mill.

Flash Floods Block Tunnel

TOKYO (UPI) — Flash floods caused a landslide in a water tunnel in Oi, some 51 miles southwest of Tokyo Monday.

Officials said six of the men laying a main water pipe in the tunnel were trapped, while four others crawled out. Loose soil was hampering rescue efforts.

SKINNY!
PUTS ON POUNDS, INCHES FIRM SOLID FLESH FAST, EASY
Men and women, boys and girls—skinny? Try WATE-ON to put on pounds, inches of welcome weight. Gains of 5-10-15 lbs. and more reported. Clothes fit better, outdoor activity is more fun as arms, legs, hips, chest and whole body fills out. Also helps fight the nervousness, sleeplessness and fatigue that so often accompany an underweight condition. At druggists. Satisfaction or return for refund.
WATE-ON

For Beautiful SCENTED CANDLES
EMPORIUM
Hillside SHOPPING CENTRE
386-0221

"Just Heard Mom"
SVENDSEN
Can still make portraits in time for Christmas, and a new Svendsen
CHRISTMAS SPECIAL
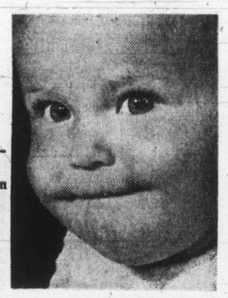
One 11x14 Coronet Colour Portrait suitable for framing, ideal for Dad's office, AND 6 colour Cartes de Visite of your favourite pose, in perspex protective covers. Perfect gifts for family and friends.
Regularly $67.00
SPECIAL $50.00
YOU SAVE $17.00
BUT call Svendsen NOW for your appointment.
(Yes, we make portraits of adults, too!)
SVENDSEN
Care Enough to Get the Finest
1161 Newport Ave. Phone 598-2131

BOATS
SPECIAL PRICES
REINELL
PEARSON
WORLD of PLEASURE

DONUT HOUSE
Nothing Dull About Donuts
. . . Take some home
• 44 VARIETIES
726 Johnson Street and
2053 Cadboro Bay Rd.

SYLVANIA
makes color TV worth having.

Portable model 4D0275.
And Perma-Lock makes it goof-proof.
This portable has Perma-Lock, the automatic fine tuning system which gives you perfect color intensity, flesh tones, contrast and brightness simply by pressing one control!
CONTINENTAL HOME SUPPLY LTD.
851 Johnson
386-2458
TELEVISION SERVICE CENTRE
1014 Cook
383-6083
YOUNG'S
794 Fort at Blanshard
382-5512
Dependable Since 1933
NEWSPAPER ADVERTISING SELLS THE MOST

Break out the frosty bottle
and keep your tonics dry!
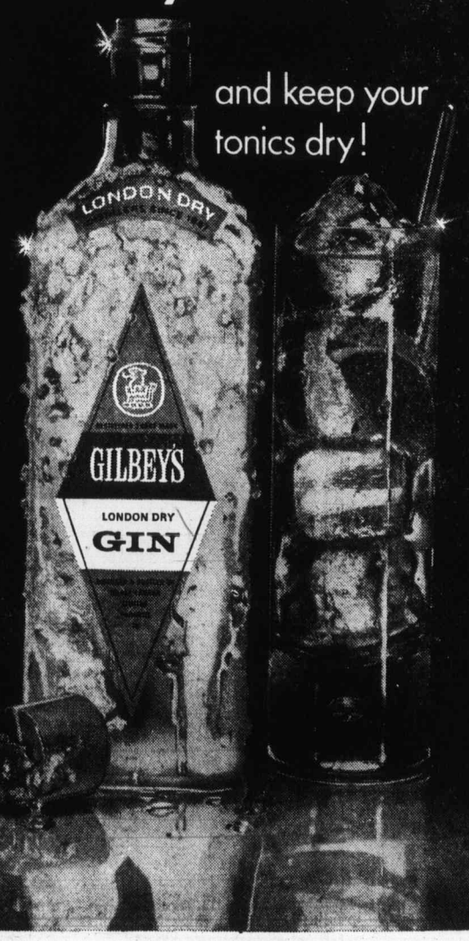

Victoria Daily Newspapers
FOOD SHOPPING LIST
Save money on the "big value" food buys in today's grocery ads. Check the items you need and take this list with you on your shopping trips.

✓	✓	✓
☐ **Produce**	☐ **Baby Needs**	☐ Spaghetti
☐ Apples	☐ Canned Fruit	☐ Rice
☐ Asparagus	☐ Canned Meat	☐ Wrap: Wax, Clear,
☐ Bananas	☐ Canned Vegetables	Foil
☐ Beans	☐ Cereal	☐
☐ Cabbage	☐ Diapers	☐
☐ Carrots	☐ Oil	☐ **Meats**
☐ Cauliflower	☐ Powder	☐ Bacon
☐ Celery	☐	☐ Chicken
☐ Cucumbers	☐	☐ Cold Cuts
☐ Lemons	☐ **Condiments**	☐ Fish
☐ Lettuce	☐ Ketchup	☐ Ham
☐ Limes	☐ Mustard	☐ Hamburger
☐ Onions	☐ Pepper	☐ Liver
☐ Oranges	☐ Pickles, Olives	☐ Pork Chops
☐ Peppers	☐ Relish	☐ Roasts
☐ Pineapple	☐ Salad Dressings	☐ Sausage
☐ Potatoes	☐ Salt	☐ Spareribs
☐ Tomatoes	☐ Spices	☐ Steaks
☐ Turnip	☐ Vinegar	☐ Turkey
☐	☐	☐ Wieners
☐	☐	☐
☐ **Canned Goods**	☐ **Dairy Bar**	☐
☐ Applesauce	☐ Butter	☐ **Household Supplies**
☐ Beans	☐ Cheese	☐ Bleach
☐ Carrots	☐ Eggs	☐ Detergents
☐ Corn	☐ Ice Cream	☐ Cleansers
☐ Fruit Cocktail	☐ Milk	☐ Furniture Polish
☐ Fruit Juices	☐ Shortening, Lard	☐ Garbage Bags
☐ Mushrooms	☐ Yogurt	☐ Hand Soap
☐ Macaroni	☐	☐ Light Bulbs
☐ Peaches	☐ **Frozen Foods**	☐ Liquid Detergent
☐ Pears	☐ Desserts	☐ Paper Towels
☐ Peas	☐ Fish	☐ Serviettes
☐ Pork & Beans	☐ Fruit	☐ Wax
☐ Salmon	☐ Juices	☐
☐ Sardines	☐ Soups	☐ **Drugs**
☐ Soups	☐ TV Dinners	☐ Aspirin
☐ Spaghetti	☐ Vegetables	☐ Deodorant
☐ Tomato Sauces	☐	☐ Razor Blades
☐ Tomatoes	☐	☐ Sanitary Napkins
☐ Tuna Fish	☐ **Miscellaneous**	☐ Shampoo
☐	☐ Cake Mixes	☐ Tissues
☐	☐ Candy	☐ Toothpaste
☐ **Staples**	☐ Cereals	☐
☐ Baking Powder	☐ Cigarettes	☐ **Bakery Items**
☐ Baking Soda	☐ Crackers	☐ Bread
☐ Chocolate Drink	☐ Jams, Marmalade	☐ Cakes
☐ Corn Starch	☐ Lunch Bags	☐ Cookies
☐ Coffee	☐ Macaroni	☐ Pies
☐ Flour	☐ Margarine	☐ Rolls
☐ Nuts, Raisins	☐ Noodles	☐ **Other Items**
☐ Sugar	☐ Peanut Butter	☐
☐ Syrup	☐ Pet Food	☐
☐ Tea	☐ Pop	☐
☐	☐ Potato Chips	☐
☐	☐ Pizza	☐

Published for Your Shopping Convenience by
Victoria's Daily Newspapers

POGO

RIP KIRBY

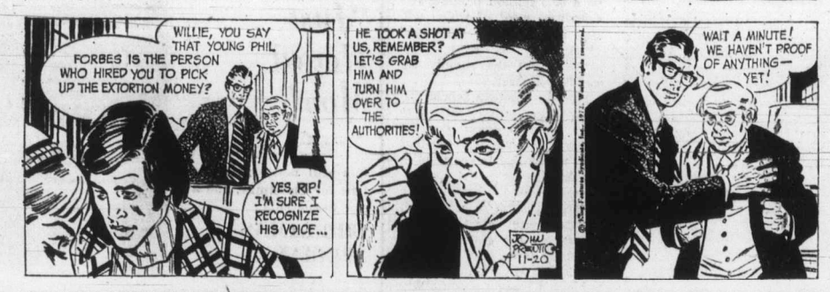

BLONDIE

MARY WORTH

HI and LOIS

KERRY DRAKE

ARCHIE

JUDGE PARKER

LIL ABNER

FUNKY

M.V. Chesnut

Sun-Ripe Fruit

I think every gardener who owns his own home and feels reasonably well settled in it gets the urge to plant some fruit trees, for there is no thrill in gardening that can compare with picking your own sun-ripened fruit from your very own trees in your own backyard.

Space is no longer a serious problem. Very good dwarf trees are available from any nurseryman, and at reasonable prices, and with these, even the smallest backyard can accommodate a few apples, pears and bush fruits. These dwarf trees come into bearing the second year after planting, doing away with the long waiting period associated with the older non-dwarf kinds.

It seems to me, though, that a lot of folks are afraid to try their hand at growing fruit because they think the care and culture is too difficult. The garden writers may be responsible for this attitude, harping on complicated pruning methods and dwelling overly long on the need for involved spray programs to control pests and diseases.

I'm afraid I am not without fault in this regard, but I should point out that for every fruit-growing difficulty that is discussed in this column, there must be hundreds of gardeners who are enjoying home-grown fruit from their own gardens without any serious problems at all.

Like crime, dope and juvenile delinquency, it is he failures and near failures that take up the space in this column — the successes are not newsworthy.

The thing to remember is that nearly all the government bulletins and textbooks on fruit-growing are written with the commercial grower in mind, with acres of closely-planted trees. The problems of such orchardists are far different from those of the home owner with a couple of dwarf trees in his backyard.

Actually, the backyard trees need no more care than he would bestow upon his lilac bush or his rose tree. As far as pests and pruning are concerned, fruit trees need LESS attention than roses.

Take the pests, for instance. In large orchards, the specialized insect parasites of the apple tree tend to multiply with terrific rapidity because of the abundance of their natural food and the shortage of their natural enemies. Once an infestation gets started, it spreads like wildfire from tree to neighbour tree, and from orchard to orchard; hence the need for regular and thorough sprayings at the proper times.

In the home garden, however, these specialized pests of, say, the apple have a much more difficult time. They can't find your few trees as easily; for one thing, and their natural enemies — the ladybird beetles and other predator insects — are plentiful in all the other plants that make up the home garden.

This mixed population of plants is a great safeguard against serious insect infestation. I wouldn't go so far as to say you can get along without any spraying at all — although many home gardeners get away with it — but it is sufficient to have some all-purpose fruit tree spray or dust handy and simply give the trees a squirt of the stuff when trouble is noticed.

Careful and systematic pruning is necessary in the commercial orchard to keep the trees the right size and shape for economic harvesting, but pruning needn't be a bugbear in the home garden. Espalier and cordon-trained trees growing against walls and fences need careful and constant pruning by a fairly rigid system, but the ordinary bush or standard form of tree, growing in the open, needs only a simple thinning of overcrowded or badly placed branches, the removal of any dead of diseased wood, and a little shortening of the branch tips.

Arthur Hoppe

Nixon In, Style Out

WASHINGTON — The experts have now had a couple of weeks to assess President Nixon's landslide victory and predict what lies ahead during the coming four years.

Some things will be out, they predict, and some will be in.

To save you the time of wading through all this political expertise (which is out), I've compiled a brief memo (which is in).

★ ★ ★

First of all, Nixon is in. This means the work ethic is in along with individual responsibility. So bellies will be in while chins and chests will be out. This is called basic domestic posture.

Also out will be poverty, the eastern establishment (particularly Massachusetts), intellectuals and all blacks except Sammy Davis. Thoroughly out is permissiveness, except when it comes to tax write-offs.

In, on the other hand, are the Middle West, the middle class and middle brows everywhere. Thus professional football is in, especially on television, which is very in. Unless it's educational. Then it's out.

Of all Americans, the working man is the most in, but only if he doesn't go on strike. Then he's out. Also in are his leaders like George Meany and Jimmy Hoffa. In fact being in is what got Hoffa out.

★ ★ ★

The Democrats, of course, are out. Except for John Connally, who is in, and Lyndon Johnson, who is so far out he's in. But this shouldn't bother the Democrats because politics are out. Particularly, the new politics.

In Washington, the supreme court's in and congress is out, though it's doubtful anyone will notice. All revolutionaries are out with the exception of Mao Tse-tung, Leonid Brezhnev and George Washington.

That's because international affairs will be in. Although peace is out, peace with honor is in and permanent peace with honor is very in. So Vietnam's out. But General Thieu is so far in Americans may never get out.

★ ★ ★

At home, a whole new style will be in. In style will be horn-rimmed glasses, short hair, Fortune magazine, Oldsmobiles, ball-point pens, catsup, Lawrence Welk, and white bread only.

On the other hand, granny glasses, beards, Rolling Stone, all foreign cars, felt-tipped pens, rock music and mini-skirts (except on drum majorettes) will be out of style.

Also out will be style.

Youth, however, will be in. But only if it acts its age. Thus dropping out will be out while studying relevant courses will be in. Their relevance will be judged on how well they lead to a successful career in something or other.

★ ★ ★

All sex is out, except for pornographic movies which are so crowded you can't get in. And though sex is out, families are in, particularly mothers. But only if they're wed.

Well, that's enough reading, which is out. If you want to know how to have a fun-filled, exciting time during the coming four years, don't call me.

I'm out.

DICK WEST Shaves with a System

Technology On Razor's Edge

Went into a drug store the other day to buy a new safety razor.

"We don't sell razors any more," the clerk said.

"What are those things in this display case?"

"Those are shaving systems."

"Okay, I'll take a shaving system."

★ ★ ★

"Hold on," the clerk said "you don't just walk in off the street and buy a shaving system. These shaving systems are precisely engineered for the right skin and beard. If you don't have the right skin and beard, you're out of luck."

He directed me to a laboratory in the rear of the store where I could have my skin and beard analyzed while I waited.

It took a while, but when the lab attendant handed me a certificate attesting that I had the right skin and beard, it all seemed worthwhile.

"Very well," the clerk said when I turned in the certificate. "What type of saving system would you like?"

"Single edge."

The clerk shook his head. "There isn't any such thing. Would you like a wide track system with bonded polygrip blades that float over your whiskers on a cushion of pasteurized suspension agents?"

"What other choises do I have?"

"The store closes in two hours, so I couldn't possibly list all of the alternative specifications. Basically, however, your other choice is a dual lane, solid state convertible that has one-button controls for easier maintenance."

"Which one shaves better?"

★ ★ ★

"If all you care about is shaving, you wouldn't know the difference. But if you're looking for greater stability, smaller turning radius, gyroscopic balance and quick starts on cold mornings, I would recommend the wide track system."

"I'll take it. How much is it?"

"That depends on how many tracks you prefer. The eight-track model with the built-in stubble remover and the disappearing lather wiper will give you the best trigonometric configurations."

I said, "That's good enough for me."

"Fine. Would you like the thermostatic equalizers that insure the temperature of the blades is identical to the caloric calibration of the lather?"

★ ★ ★

I said, "I wouldn't have it any other way."

I could hardly wait until the next morning to try out the new shaving system. In fact, I got up three hours earlier than usual so I could saver the experience.

I cut myself.

Sydney Harris

Return to Context

We haven't had a word-quiz for a few weeks now, so here's one about well-known phrases and quotations that are usually used out of context. You have to put them back into context; 50 per cent is a decent score.

1. Who first said, "Sweets to the sweet," and in what circumstances?

2. Who was being addressed in the phrase, "Get thee behind me, Satan"?

3. Who was "a sadder and a wiser man" after what experience?

4. Who was being referred to in the phrase, "Let the chips fall were they may"?

5. What character first said, "I'll turn over a new leaf," and what is meant by that?

6. Who was warning whom about "the green-eyed monster"?

7. Who was first called "a chip off the old block," and who was the "old block"?

8. Who was described by a messenger as "As large as life and twice as natural"?

9. Who first said to whom, "All hell broke loose," in what favorite poem?

10. Who originally complained that people would "steal my thunder"?

ANSWERS

1. Queen Gertrude, in Hamlet, while scattering flowers over Ophelia's graveside.

2. St. Peter, who is being equated with the devil by Jesus, for trying to dissuade Him from going to Jerusalem.

3. The wedding-guest, who stopped to listen to the lengthy tale of Coleridge's Ancient Mariner.

4. President Ulysses S. Grant, in Roscoe Conkling's speech nominating him for a third term: "Popular or unpopular, he would hew to the line of right, let the chips fall where they may."

5. Sancho Panza, in Don Quixote, referring to the merchant who begins the account of a new customer on a fresh page, or leaf.

6. The hypocritical Iago, sowing the seed of jealousy in Othello, says: "It is the green-eyed monster, which doth mock the meat it feeds on."

7. The Younger William Pitt, so called by Edmund Burke, after his maiden speech in the House of Lords, being compared with his father.

8. Alice in Wonderland, as described by a messenger to the Lion and the Unicorn, who wanted to know if she was a "fabulous monster."

9. Surprisingly enough, the archangel Gabriel uses this phrase, in taunting Satan, in Milton's epic, Paradise Lost.

10. John Dennis, an early 18th century dramatist who devised a new technique for creating stage thunder, which was widely appropriated.

THE WIG & DICKIE CA
Inn, 850 Blanshard St., is
and Laughter start but n
George McDowall and Th
the best entertainment in V
Inn where young and old
in the singing, have som
See it for yourself. For rese
at 385-6787. Open Tues.-Sa

The Old Bailey Beefeater
like to sink their teeth into
rib smothered in its own
dinner is a delight includir
a small loaf of bread, garl
tato and a selection of tast
And believe it or not the
if you order the English cu
going out for dinner. You'
authentic Old Bailey Beef
Blanshard at Courtenay.

MINIATURE WORLD—EN
sands upon thousonds of
in over 25 exciting scenes.
Sunday. Special family rat

ROYAL LONDON WAX M
470 Belleville, 338-4461. 10 a

CLASSIC CAR MUSEUM
St. (behind the Empress)

UNDERSEA GARDENS—
at the bottom of the sea. 1

THE PERSIAN ROOM, CI
with us on Thursday, Nov
a delightful Fashion Sh
Boutique and Bevan Gore
No extra charge!

Cvoya
Mon. to Sun.
GOOD OLD-FAS
BEEFSTEAK
Salad, Bread
All the C
$
OPEN 7 A.M. 'TIL MID
Reservations
652-1146
Use Your Esso C
Pat Bay Hwy. a

SOOKE, 1.33 ACR
2 bedroom home in excelle
dition. 3rd bedroom in fu
ment. Drive-in garage plus
carport. Secluded, starter o
ment. Realistically pric
$28,500. Phone today for
and to view.

GOOD, GRACIOU
AND SPACE!
Ample family accommoda
this 4-5 bedroomed hom
large L.R., oak-beamed
bright sunny kitchen, 2½
sunroom; patio and full ba
Excellent location. Try you
on asking price of $25,450.
JOAN HOOPER
OR
RAY MORRISON
386-3547 ANYTIM
CITY BROKERAGE L

Charm, Seclusion
And Convenience
2 bedrooms; 4 pc bath,
L.R. with fireplace;
large kitchen (including
stove) sun porch (incl
dryer), part basemen
houses; drive-in ga
nearly ½ acre of
ed grounds. Need
unbelievable p
$23,500.
JOAN
386-354
CITY BR

Open 10:00
niently loc
lovely are
1250 sq.
ing room
through
en suit
Extra
full bas
8¼%.

Split l
8¼%

Ridley
478-1723

GOVI
Choice
full ba
tained.
greens
round.
592-9465.

GONZALE
for owner
maintained,
family roo
garage, easil
with fruit tr
$41,500. Owner

TINY COTTAGE
South Oak Bay,
or retired couple.
Presently rented, go
information
384-8126 MR. GREE
Pemberton, Holm

GARDNER REALTY
899 FORT STREE
385-7721

821 INTERVALE near NA
A neat 2-bedroom bungalo
lot. Only $16,900 good ter
mediate possession. Call
384-8126 MR. GREENE
PEMBERTON, HOLMES

4 ACRES WITH 2-BE
stucco bungalow. 1mm
Langford. Illness forces o
sell. Only, $17,000 full price
Holden, 478-7445 or 478-6669
stream Properties.

4-BEDROOM HOME, CO
1½ baths, rumpus room,
extra driveway. Has
$21,000 mortgage at 8¾%.
$212 per month. Asking
592-3752.

BY BUILDER, 4529 MON
in Gordon Head, excelle
3-bedroom, 2½ bathrooms,
places, huge rumpus room
level lot in prime location
477-2907.

CHARACTER, LARGE
home in trees. 3 bedro
bathrooms, oil hot water
$25,000. 1023 Davie Street.
Principals only.

School Names Bob Hope

SAN ANTONIO, Tex. (UPI) — Comedian Bob Hope said an honor given him by a group of elementary school students Saturday was better than any of the thousands of plaques and special citations he has received during his career.

"If I never get another one, my name on this beautiful school will be honor enough to last me the rest of my days," Hope told 2,000 persons gathered to dedicate Bob Hope Elementary School in southwestern San Antonio.

Southwest independent school district officials allowed the new school's 183 pupils, many children of servicemen and civil service workers, to name the institution and they said they wanted to select a name that meant "happy."

"Bob Hope Elementary was chosen almost unanimously.

Hope warmed up the crowd with a few of his jokes: "I always felt a great warmth for grammar school because I spent the 10 best years of my life there.

"They named a school after Jack Benny in Waukeegan but all they did in Cleveland was put a sign on my desk saying 'Bob Hope slept here.' I even flunked fire drill."

FOLLOW THIS VICTORIA ENTERTAINMENT GUIDE

THE WIG & DICKIE CABARET at The Wilson Motor Inn, 850 Blanshard St., is the place where Music, Fun and Laughter start but never end. If you haven't seen George McDowall and The Lads then you have missed the best entertainment in Victoria. It's just like an English Inn where young and old gather in the evenings to join in the singing, have some chuckles and a good time. See it for yourself. For reservations call The Wig & Dickie at 385-6787. Open Tues.-Sat., from 8:30 p.m.

The Old Bailey Beefeater is THE PLACE for those who like to sink their teeth into a succulent thick slice of prime rib smothered in its own natural juices. The complete dinner is a delight including hors d'oeuvres, tossed salad, a small loaf of bread, garlic or regular butter, baked potato and a selection of taste tempting cheeses for dessert. And believe it or not the price is only $4.50 or just $3.75 if you order the English cut. Try this the next time you're going out for dinner. You'll love the English mood of the authentic Old Bailey Beefeater at The Wilson Motor Inn, Blanshard at Courtenay.

MINIATURE WORLD—EMPRESS HOTEL — See thousands upon thousands of little people act out their parts in over 25 exciting scenes. Open 9 a.m.-5 p.m. including Sunday. Special family rates. 385-9731.

ROYAL LONDON WAX MUSEUM—At the Inner Harbor. 470 Belleville, 338-4461. 10 a.m. to 5 p.m. including Sunday.

CLASSIC CAR MUSEUM AND GIFT SHOP, 813 Douglas St. (behind the Empress), 9 a.m. to 6 p.m.

UNDERSEA GARDENS—World's most beautiful garden at the bottom of the sea. 10 a.m. 'til 5 p.m.; Inner Harbor.

THE PERSIAN ROOM, CENTURY INN — Have luncheon with us on Thursday, Nov. 30th at 12:00 noon and enjoy a delightful Fashion Show with the Carnaby Street Boutique and Bevan Gore-Langton at Piano and Organ. No extra charge!

VICTORIA SYMPHONY ORCHESTRA
LASZLO GATI
Conductor
presents:
YOUTH CONCERT SERIES
NARCISO YEPES
Guitar
TONIGHT
7:30 P.M.
Christ Church Cathedral
Single Ticket Prices $1.50 at the door

MEMORIAL ARENA
TUESDAY
Recreation Skating
10:30 a.m. - 12 noon
Tiny Tots
1:30 p.m. - 3:00 p.m.

Dr. PEARKES Arena 3100 TILLICUM 386-6664
PUBLIC ICE SKATING
TONIGHT
7:00 - 9:00 p.m.
THURSDAY
3:30 - 5:00 p.m. — Public
PARENT AND TOTS
Mon., Wed., Fri. — 10 - 11:30 a.m.
Tues., Thurs. — 1:30 - 3 p.m.
Learning Carts Available

GEM Theatre Sidney
IN THE GREAT TRADITION OF AMERICAN THRILLERS.
20th Century-Fox presents
THE FRENCH CONNECTION
Starring GENE HACKMAN
Winner of 3 Academy Awards: Best Picture, Best Director, Best Actor.
TONIGHT at 7:45 p.m.

SUN INTERNATIONAL PRODUCTIONS Presents
Brother of the Wind
TECHNICOLOR
Children and G.A. 75¢ Adults $2.25
COMPLETE SHOW TIMES
Mon., Tues., Wed., Thurs. 7 and 9
Friday 5, 7, 9
Saturday 1, 3, 5, 7, 9
Sunday 1:45, 3:15, 5:15, 7:15, 9:20
GENERAL ENTERTAINMENT
fox cinema
quadra at hillside 382—3370

PRIME ROAST SIRLOIN OF BEEF
Terra Cotta Room Nightly
$4.95 Per Couple
Dominion HOTEL
700 Block Yates 384-4136

CRYSTAL POOL
TUESDAY
10:00 - 12 noon—Slim 'n' Trim
12:00 - 1:00 p.m.—Adults
1:00 - 3:00 p.m.—Mother and Tot
3:00 - 5:00 p.m.—Public
7:00 - 9:00 p.m.—Public

A KING-SIZE COMEDY with the 'CARRY ON GANG'
THE RANK ORGANIZATION PRESENTS
A PETER ROGERS PRODUCTION
CARRY ON HENRY
DISTRIBUTED BY ASTRAL FILMS LIMITED
In COLOR
OAK BAY 2184 OAK BAY AVE 598-2213
Adults $1.75
Students $1.50
G.A. Members .. $1.00
Children ..... 50¢
MATURE ENTERTAINMENT
EVENINGS—Only 7 and 9.
HURRY ENDS WEDNESDAY

bastion theatre
TONIGHT
THE BASTION PRESENTS
"YOU KNOW I CAN'T HEAR YOU WHEN THE WATER'S RUNNING"
with
Sylvia Lennick, Joseph Golland, Michael Ball, Susan Wright, David F. Hurry
November 20, 21, 23, 24 - 8 p.m.
McPHERSON PLAYHOUSE
Box Office 386-6121
STILL TIME TO GET YOUR SEASON TICKETS AND SAVE 20%
30 Bastion Square 382-4112

The Syndicate.
The way they lived-The way they died.
"The Valachi Papers"
Mature Entertainment
HAIDA
808 YATES STREET
382-4278
HURRY! ENDS SOON
WARNING: Some coarse language, swearing, and brutality. — B.C. Director
Free List Suspended
Doors 6:15 p.m.
Feature 6:45, 9:30
Last Complete Show 9:00

A BRILLIANT FILM — STUNNING! —Judith Crist
Peter O'Toole Alistair Sim
THE RULING CLASS
Mature Entertainment
ODEON 1
780 YATES STREET
383-0513
Doors 6:00 p.m.
Feature 6:15, 8:50

BILL COSBY & ROBERT CULP
"HICKEY & BOGGS"
IN COLOR
ODEON 2
780 YATES STREET
383-0513
LAST 3 DAYS
Doors 1:00 p.m.
Shows 1:15, 3:00, 5:00, 7:00, 9:00
Mature Entertainment

STANLEY KUBRICK'S
CLOCK-WORK ORANGE
COUNTING HOUSE CINEMA 1
RESTRICTED
LAST 3 DAYS
SHOWS 7:00 - 9:30
WARNING: Extreme brutality, and rape, some nudity and sex. — B.C. Director.

The Other
Mature Entertainment
Warning: Could be disturbing to children. —B.C. Director
COUNTING HOUSE CINEMA 2
Broad and Broughton 383-3434
LAST 3 DAYS
Shows: 7:30 - 9:30
Sat. Matinee 2:00

voyageur
Mon. to Sun. Voyageur Special
GOOD OLD-FASHIONED ENGLISH BEEFSTEAK and KIDNEY PIE
Salad, Bread Roll, Butter, Potatoes, All the Coffee you wish.
$1.95
OPEN 7 A.M. 'TIL MIDNIGHT
Reservations 652-1146
Use Your Esso Card
voyageur RESTAURANTS
Pat Bay Hwy. at Mt. Newton X Rd.

toy of the day value
Shaker Maker Sale, each 4.44
Powder mixes by shaking. Pour into mould, hardens in about 3 minutes. Limited quantity.
Toys, Lower Main Floor
Personal Shopping Only
EATON'S

WORLD ADVENTURE TOURS
Presents
MEDITERRANEAN TO THE BALTIC
TRAVELTALE FILM
IN GORGEOUS COLOUR
NARRATED IN PERSON BY
Capt. Irving M. Johnson
McPHERSON PLAYHOUSE
2 Shows: 6 — 8:30 p.m.
Saturday, November 25
Join the "Yankee" Sailing Ship and Visit Denmark, Holland, Germany, France and Belgium
Res. $2.75, 2.25, 1.75
at Theatre Ph: 386-6121

STEPHEN ELLIOTT
Classical, Flamenco Guitar Virtuoso
From 7 p.m.
Tues. through Sat.
for your Enjoyment
AT
the King's Den restaurant
QUEEN VICTORIA INN
655 Douglas St. (Opp. Thunderbird Park)
"Dine In The Royal Manner"
OPEN DAILY FROM 8 A.M.
Breakfast—Lunch—and Dinner
For Reservations, 388-4488 or 388-4489
Operated by the Black Prince Catering Service

MOVIE GUIDE
From the Master of Shock! A Shocking Masterpiece!
ALFRED HITCHCOCK'S FRENZY
TECHNICOLOR
MATURE ENTERTAINMENT
ROYAL
805 BROUGHTON—383-9711
DAILY AT
1:15; 3:10, 5:05, 7:00, 9:05.
Gold. Age 50c to 5 p.m.

TWO FIRST RUN FEATURES
METROCOLOR
THE BIG BIRD CAGE
starring PAM GRIER · ANITRA FORD · CANDICE ROMAN · CAROL SPEED and SID HAIG
NO ADMITTANCE TO PERSONS UNDER 18
"Warning — Frequent Brutality and coarse language" — R. W. McDonald, B.C. Director
Plus THEY LIVE HARD...THEY LOVE HARD
"ANGELS DIE HARD!"
In Color at 8:00 p.m. Only
CORONET
836 YATES ST.—383-6414
Doors 6:15 p.m.
"CAGE" at 6:30-9:25 p.m.
"ANGELS" at 8:00 p.m. Only

One man alone understood the savagery of the early American west from both sides.
BURT LANCASTER in ULZANA'S RAID
co-starring
BRUCE DAVISON · RICHARD JAECKEL
Music by FRANK DE VOL · Written by ALAN SHARP · Directed by ROBERT ALDRICH
Produced by CARTER DE HAVEN · A CARTER DE HAVEN-ROBERT ALDRICH PRODUCTION
CAPITOL
805 YATES—384-6811
STARTS TOMORROW
Continuous From 1:00 p.m.
ENDS Walt Disney's "DUMBO" at 7:45 - 9:50
TONIGHT and "LEGEND OF LOBO" at 6:35 8:50
Doors 6:30 p.m. Both Color and General Entertainment.
TILLICUM CLOSED MON. THRU THURS.

Luncheon Special
THE ORIGINAL Chinese Smorgasbord
12 NOON - 2:30 MON. - SAT.
$1.49
LUNCHEON OVER 15 SPECIAL DISHES
Lee's CHINESE FOOD
1410 BROAD ST.
(NEAR CITY HALL)
Open Mon. to Thurs. 12 'til 1 a.m.
Fri. and Sat., 12 'til 2:30 a.m.
Sun. 5 p.m. to 10 p.m.
Complete Catering Service
Free Home Delivery
385-6764

EVERY WEDNESDAY
Family Fish Fry
All you can EAT
Clam Chowder and Famous White Spot Fish and Chips
$1.49
CHILDREN $1.19 (Under 10)
WHITE SPOT RESTAURANT
BOTH LOCATIONS: DOWNTOWN ON DOUGLAS ST. 2 Blocks North of the Bay
AND IN THE TOWN & COUNTRY Shopping Centre

AIRLINE CAREERS
Men and Women
12 Ways to an Airline Career
FREE
Train for Reservationist, Passenger Agents (age 20 to 28), Station Agents, Communicationists, etc. Good starting salaries, pleasant working conditions, excellent chance for advancement. If you are between the ages of 17 and 34, and have completed grade twelve, get full information today about our training program. Mail coupon today to:
DEPT. BC-162, AIRLINES TRAINING DIVISION, Atlantic School, Victoria Press, Box 141, 2631 Douglas Street, Victoria, B.C.
Brochure FREE, "12 Ways To An Airline Career."
NAME .....
ADDRESS .....
CITY and PROV. .....
PHONE ..... AGE .....
EDUCATION .....

Smitty's
Now Has Two Locations to Serve You
For full Dining and Banquet Facilities
SPAGHETTI NITE
Every Wednesday
$1.50 Per Plate
$2.75 for Two
850 Douglas St.
At International House
BUFFET LUNCHEON
11 a.m.-2 p.m.
$1.45
DINNER
5 p.m. - 8 p.m.
$1.95
1150 Government St. ACROSS FROM EATON'S
Smitty's PANCAKE HOUSE AND RESTAURANT
"Bring the Whole Family"
850 Douglas Street and Bastion Square
383-5612 385-7745
"Everybody's Favorite Across Canada"

CLASSIFIED

IS THE PLACE TO

LOOK

FOR A PLACE TO

LIVE

THERE ARE MANY, MANY FINE HOMES TO MEET EVERYONE'S NEEDS IN TODAY'S

CLASSIFIED

SOOKE, 1.33 ACRES
2 bedroom home in excellent condition. 3rd bedroom in full basement. Drive-in garage plus double carport. Secluded, starter or retirement. Realistically priced at $26,500. Phone today for address and to view.
GOOD, GRACIOUS AND SPACE!
Ample family accommodation in this 4-5 bedroomed home with large L.R., oak-beamed D.R.; bright sunny kitchen, 2½ baths, sunroom; patio and full basement. Excellent location. Try your offer on asking price of $25,450.
JOAN HOOPER OR RAY MORRISON, 386-3547 ANYTIME
CITY BROKERAGE LTD.

Charm, Seclusion And Convenience
2 bedrooms; 4 pc bath, L.R. with fireplace; large kitchen (including stove) sun porch (incl dryer). part basement houses; drive-in gar nearly ½ acre of f ed grounds. Need unbelievable p $23,500.
JOAN 386-354
CITY BR

108 Open 10:00 niently loc lovely are 1250 sq. f ing room through en suite Extra l full bas 8¼%. A

Split le 8¼% f

C

Ridley 478-1721

GOVI Choice full bas tained, greens round. 592-9465.

GONZALE for owner maintained, family roo garage, easil with fruit tr $41,500. Owner

TINY COTTAGE South Oak Bay, or retired couple Presently rented, ga information 384-8126 MR. GREE Pemberton, Holm

GARDNER REALTY 899 FORT STREE 385-7721

821 INTERVALE near NADEN
A neat 2-bedroom bungalow, view lot. Only $16,900 good terms, immediate possession. Call 384-8126 MR. GREENE 385-0795
PEMBERTON, HOLMES LTD.

4 ACRES WITH 2-BEDROOM stucco bungalow. Immaculate. Langford. Illness forces owner to sell. Only $17,000 full price. Ruby Holden, 478-7445 or 478-6669. Goldstream Properties.

4-BEDROOM HOME, CONTAINS 1½ baths, rumpus room, sundeck, extra driveway. Has existing $21,000 mortgage at 8¾%. P.I.T. $212 per month. Asking $30,500. 592-3752.

BY BUILDER, 4529 MONTFORD In Gordon Head, excellent new 3-bedroom; 2½ bathrooms, 2 fireplaces, huge rumpus room, large level lot in prime location. Phone 477-2907.

CHARACTER, LARGE OLDER home in trees. 3 bedrooms, 2 bathrooms, oil hot water heating. $25,000. 1023 Davie Street. 598-3767. Principals only.

ment. Well and municipal water available. AND 5 acres of cleared, nearly level land, fenced, with frontage on two main roads plus a 66-foot gazetted road along one side. Just right for horses, crops, holding for future development, or, you name it. A real value at $37,500. Call: JOHN HOLMS at 386-2291 or 652-1702.

"CENTRAL SAANICH"
Lots of possibilities for a family preparing for the future in this older country home with 3 bedrooms upstairs and in the full basem views of the m tains from th of produ for sa dur

384-
P

With A charmin swimming poo unique 22-acre pr lower island. Fish pon man made lakes, and reserves of rich productive loam. Located in a secluded valley just inside the eight-mile circle. For full and factual description of this property and its outstanding potential, contact:
J. P. BELL 656-4293
W. H. SOUTHWARD 477-3187
PEMBERTON, HOLMES LTD.

Saanich Peninsula
Sidney
GORDON HULME LTD.
2444 Beacon Ave.
656-1154

$105,000
For additional information and appointment to view, please phone STUART SIMPSON
384-8126 598-4056
PEMBERTON, HOLMES LTD.

CADBORO BAY WATERFRONT
Very modern, extremely functional home with frontage on the most beautiful sandy beach in Victoria. Top quality wool carpeting over

Property

WATERFRONT COTTAGE, SUMMER or all year. 2 bedrooms fully furnished at 76 Mill Bay Rd. Agent, I. Robinson, phone 743-5550 Mill Bay. $20,000 asking.

WATERFRONT COTTAGE COWichan Lake, 4 miles past Youbou, 150' frontage, asking $14,500. 656-4966 after 6.

SIDNEY
4-year-old, 3-bedroom, basement home. Will accept mortgage as down payment. $24,900. 656-2174.

¾ ACRE GORDON HEAD WA

386-2121 CLASSIFIED ADVERTISING 386-2121

Vancouver Island's Largest Shopping Centre in Print

11:30 p.m. to 7:30 a.m.
TELEPHONES
AFTER-HOURS
AND SUNDAY
Editorials, 383-4111
383-8309
Sports, 383-4113

BOX REPLIES

All replies to private box numbers available from 8:00 a.m. to 6:00 p.m. Monday to Friday inclusive.

Victoria Press Box numbers available on request. Charge $1.50.

OFFICE HOURS

Classified Counter, 8:00 a.m. to 6:00 p.m. Business Office, 8:30 a.m. to 5:00 p.m. Monday to Friday inclusive.

* * *

OFFICE CLOSED SATURDAY

* * *

TELEPHONE HOURS

8:00 a.m. to 8:00 p.m. Monday to Saturday inclusive.

* * *

CLASSIFIED COPY DEADLINES

Regular classified advertisments may be placed at the counter, 8 a.m. to 5:00 p.m. on the day prior to publication, Monday to Friday inclusive. By telephone, 8:00 a.m. to 5:00 p.m. Monday to Saturday inclusive.

All classified semi-display copy must be in the possession of Victoria Press Ltd., 2621 Douglas Street, by 12 noon on the day prior to publication, with the exception of that copy for Sunday Colonist must be in by 12 noon Friday.

FULL COVERAGE CLASSIFIED RATES

REGULAR CLASSIFIED LOCAL RATE

One day, 9c per word per day.
Three consecutive days, 8c per word per day.
Six consecutive days, 7c per word per day.
1 6-pt. heading or white space allowed to be charged at 5 words.
Minimum advertisement 10 words and $1.00.
Each initial, sign, group of figures and abbreviation counts as one word.

SEMI-DISPLAY LOCAL RATE

Ads requiring a style other than that mentioned above will be charged by the measured agate line (14 agate lines equal 1 inch).
One day, 40c per line, $5.60 inch.
Three consecutive days, 35c per line, $4.90 inch.
Six consecutive days, 30c per line, $4.20 inch.

NATIONAL RATE AND OUT-OF-PROVINCE RATE

Regular classified, 10c per word per day.
Semi-display, 46c per line per day, plus 10% if both type sizes are used.

Birth Notices, $2.00 per insertion for standard message of 30 words or less, 8c each additional word or initial.

In Memoriam notices, Cards of Thanks, Death and Funeral Notices, not exceeding 12 lines, $3.50 first insertion and $2.65 subsequent insertions. Each additional line, 35c daily.

Births, Deaths, In Memoriam Notices, Cards of Thanks, Personals not accepted by telephone.

Single paper rates on request.

SUBSCRIPTION RATES

Wherever carrier service is maintained, $3.00 per month.
By mail: Canada, $3.50 per month, $10.00 per three months, $39.00 per year. United States, $4.00 per month. Sunday only: Canada, 25c per copy, $13.00 per year. United States, 30c per copy, $15.60 per year. Commonwealth and foreign rates upon request.
Mail subscriptions are payable in advance.
Authorized as second-class mail, Post Office Department, Ottawa.
Member Audit Bureau of Circulations.

TERMS OF PUBLICATIONS

The Victoria Press Ltd. shall not be liable for non-insertion of any advertisement beyond the amount paid for such advertisement.

In the event of an error occurring the liability of Victoria Press Ltd. shall not exceed the charge for the space actually occupied by the item in question.

All claims on error in publication shall be made within 12 hours thereafter and if not made shall not be considered. No claim will be allowed for more than one incorrect insertion nor for errors not affecting the value of the advertisement.

All estimates of cost are approximate. Advertisers will be charged with space actually used.

All advertising copy will be subject to the approval of the Victoria Press Ltd., who reserve the right in its sole discretion to classify, reject or insert copy furnished.

Advertisements must comply with the British Columbia Human Rights Act which prohibits any advertising that discriminate against any person because of his race, religion, sex, color, nationality, ancestry or place of origin, or because his age is between 44 and 65 years, unless the condition is justified by a bona fide requirement for the work involved.

While every endeavor will be made to forward replies to box numbers to the advertiser as soon as possible, we accept no liability in respect of loss or damage alleged to arise through either failure or delay in forwarding such replies, however caused, whether by negligence or otherwise.

CIRCULATION REPRESENTATIVES

Duncan, Chemainus, P. J. Rogers	746-6181
Lake Cowichan, P. Edwards	749-6771
Pt. Alberni Mrs. I. Shepherd	723-8312
Nanaimo, A. Lakey	753-2766

DUNCAN BUREAU
262 Station Street (Hamilton Electric Building). Office and telephone hours, 1 p.m. to 5 p.m. Monday to Friday, inclusive.
PHONE DUNCAN 746-6181

United States Representatives
MATHEWS, SHANNON AND CULLEN, INC.
New York, Boston, Chicago, Detroit, Philadelphia, Pittsburgh, Cleveland, Syracuse, Charlotte, Atlanta, Cincinnati.

CLASSIFIED SERVICE FOR DUNCAN COWICHAN VALLEY CHEMAINUS RESIDENTS
Classified Ads phoned in to our Duncan office 746-6181 in the following day's paper. before 3:30 p.m. will appear

PHONE DIRECT
386-2121
TO PLACE YOUR CLASSIFIED AD

1 BIRTHS

CAMPBELL—Born to Mr. and Mrs. Mark Campbell (nee Turner) 2063 Marrion St., at Royal Jubilee Hospital, on Nov. 18, 1972, a son, John Raymond MacLean, 7 lbs. 14 oz. Thanks to Dr. J. A. Fowler and maternity staff.

HUGHES—Born to Mr. and Mrs. D. Hughes (nee Ogden) Victoria, B.C. at Victoria General on November 15th, 1972 a son, Christopher David. Thanks to Dr. F. E. Heard.

TURNER—Born to Mr. and Mrs. V. R. Turner (nee Mottishaw) 32 Bushby Street, Victoria, B.C. at Victoria General Hospital on November 15th, 1972, a son, Joshua Guy, 8 lbs. 6 ozs. Thank you Dr. Heimlich and Maternity Staff.

WALTERS—Born to Mr. and Mrs. R. S. Walters, 1696 Cedar Hill X Road, Victoria, at Royal Jubilee Hospital on October 30th, 1972, a son Rowan Charles, 8 lbs. 13 ozs.; a brother for Tamara. Our thanks to Dr. Billung-Meyer.

WATCHMAN—Born to Mr. and Mrs. J. T. Watchman, R.R. No. 3, Taylor Arm, Port Alberni, B.C. at Victoria General on November 11th, 1972, a female, Christa Lee.

WILLIAMS—Born to Mr. and Mrs. N. O. Williams, 3832 Haro Road, Victoria at Victoria General on November 16th, 1972, a son, 8 lbs. Sincere thanks to Drs. Morrison, Anderson, McJanet, Pound and Maternity Staff.

CLASSIFICATION INDEX

VITAL STATISTICS

1 Births
8 Card of Thanks
5 Deaths and Funerals
9 In Memoriams
10 Funeral Directors

NOTICES

14 Announcements
16 Catering, Banquets and Reception Rooms
20 Lost and Found
15 Coming Events and Meetings
11 Monumentals
18 Places to Visit
17 Restaurants

EMPLOYMENT

26 Female Help Wanted
21 Male Help Wanted
25 Male or Female Help Wanted
30 Situations Wanted Female
29 Situations Wanted Male
31 Situations Wanted Male or Female
27 Teachers Wanted

BUSINESS SERVICES AND DIRECTORY

36 Business Services and Directory

PERSONAL SERVICES

33 Bands, Musicians and Orchestras
40 Business Personals
43 Dancing
42 Education
71 Music Teachers
39 Personals
32 Trade Schools
38 Travel

MERCHANDISING

83 Aircraft
117 Antiques
78 Bicycles
80 Boats and Marine
65 Building Supplies
93 Cameras, Supplies and Photo Finishing
127 Chicks, Poultry, Hatching Eggs, Supplies
135 Farm Implements
12 Florists
60 Fuel
97 Furniture
120 Garden Supplies
99 Groceries, Meat and Produce
130 Heavy Equipment and Machinery
128 Livestock, Supplies and Events
100 Miscellaneous for Sale
103 Miscellaneous Wanted
109 Miscellaneous to Rent
77 Motorcycles
70 Musical Instruments
125 Pets and Supplies
96 Ranges, Stoves and Furnaces
92 Sporting Goods
115 Swaps
63 Timber
98 TV, Stereo, Radio Sales and Service
112 Wanted to Rent, Miscellaneous

AUTOMOTIVE

164 Auto Body Work and Painting
162 Auto Repairs, Service and Towing
168 Campers and Trailers
166 Cars and Trucks Wanted
150 Cars for Sale
151 Foreign Import and Sports Cars
169 Mobile Homes and Parks
149 New Car Directory
160 Parts, Accessories
158 Tires
154 Trucks and Buses
156 U-Drive and Auto Washing

ACCOMMODATION

185 Convalescent and Rest Homes
175 Hotels
178 Summer Resorts
181 Tourist Accommodation

RENTAL

201 Apartments to Rent, Furnished
200 Apartments to Rent, Unfurnished
203 Apartments Wanted
206 Duplexes to Rent
207 Duplexes Wanted to Rent
202 Furniture to Rent
215 Halls, Warehouses, Stores and Offices to Rent
197 Housekeeping Rooms to Rent
199 Housekeeping Rooms Wanted
211 Houses to Rent, Furnished
210 Houses to Rent, Unfurnished
212 Houses Wanted to Rent
190 Room and Board
191 Room and Board Wanted
193 Rooms to Rent
194 Rooms Wanted

FINANCIAL

155 Automobile Financing and Insurance
233 Mortgage Loans and Insurance
234 Mortgages for Sale
230 Personal Loans and Insurance
235 Wanted to Borrow

REAL ESTATE

280 Acreage for Sale and Wanted
240 Business Opportunities
241 Business Opportunities Wanted
300 Churches
247 Commercial or Industrial Properties
258 Condominiums and Townhouses
253 Country Homes and Properties
270 Exchange Real Estate
290 Farms for Sale and Wanted
261 Garages for Sale, Rent, Wanted
293 Gulf Islands Properties
250 Houses for Sale
265 Houses Wanted to Buy
295 Listings Cancelled
268 Listings Wanted
271 Lots for Sale
294 Mainland and Out of Province Properties
273 Property for Sale
274 Property Wanted
244 Revenue Property
245 Revenue Properties Wanted
285 Up-Island Properties
256 Waterfront Properties

NOTICE OF COPYRIGHT

Full, complete and sole copyright in any advertisement produced by Victoria Press Ltd. is vested in and belongs to, Victoria Press Ltd.; provided, however, that copyright IN THAT PART AND THAT PART ONLY of any such advertisement consisting of illustrations, borders, signatures or similar components which is, or are, supplied to Victoria Press Ltd. by the advertiser in the form of engravings, matrices, casts, etc., and incorporated in said advertisement shall remain in and belongs to the advertiser.

5 DEATHS AND FUNERALS

COOPER—On November 18, 1972, in Victoria, B.C., Laurette Amelia Cooper, of No. 24—1240 Newport Ave; born in Boston, Mass., and a resident of Victoria for the past 4 years formerly of Montreal, Quebec. Survived by her loving husband, William B. Cooper, at the residence.
Memorial services will be held in the Thomson and Irving Funeral Chapel, on Tuesday, November 21, at 11 a.m., followed by cremation. Flowers gratefully declined.

FINNIGAN — On November 19, 1972 in Victoria, Mr. Henry George Finnigan aged 75 years of 1535 Jubilee, formerly of Spokane, Washington. He leaves his loving wife May; 2 daughters, Mrs. Maureen Byrnes of Spokane and Mrs. R. H. (Denny) Bartholome, Cocoa Beach, Fla.; 5 grandchildren; one great-granddaughter. He served overseas with the 10th Battalion in the First World War and also served in the Second World War.
Service in McCall Bros. FLORAL CHAPEL, Johnson and Vancouver Sts. on Wed., Nov. 22 at 3:00 p.m. Interment at Royal Oak Burial Park.

GORDON — On November 16, 1972, Barbara Jean Gordon, aged 11 years; born in Victoria, B.C., late address 3086 Leigh Road, Langford, B.C. She leaves her loving parents, Tom and Belle Gordon; brothers, Don, Brad, Alec and Stewart; sisters, Gena and Belle, at home; grandfather, Mr. Joseph Bradley, Victoria, B.C.; aunts and uncle. Barbara was a student at Glen Lake Elementary School.
Service will be held in the St. Matthew's Anglican Church, 771 Goldstream Avenue, Langford, B.C., on Tuesday, Nov. 21, 1972, at 1 p.m., Rev. J. G. Titus officiating. Interment in the Hatley Memorial Gardens Flowers gratefully declined. Those so desiring may contribute to the G. R. Pearkes Clinic for Handicapped Children, 3970 Haro Road, Victoria B.C. Arrangements by the Sands Funeral Chapel of Heather, Colwood, B.C.

GRIMES — At home with the Lord, in Victoria on November 20, 1972, William Henry Grimes aged 71 years, resident here since 1931, born in Hampshire, England. He is survived by his wife Lucy Ada; one son Donald of Victoria; 2 grandchildren, Suzanne and Pamela; one brother Frank of Victoria; 5 sisters, Mrs. Bert (Daisy) Batchelor, Mrs. Percy (May) Wright, Mrs. H. (Mabel) Crowther and Mrs. Charles (Edith) Ross of Victoria and Mrs. Sophie Clarke of Vancouver.
Funeral service in McCall Bros. FLORAL CHAPEL, Johnson and Vancouver Sts. on Thursday, Nov. 23, at 1:15 p.m. with Pastor R. D. Holmes officiating. Interment at Hatley Memorial Gardens.

KAY — In Victoria on Saturday November 18th, 1972 Mr. John Kay of 642 Johnson St. Mr. Kay was born in Scotland and came to Canada in 1906 residing in Calgary for many years prior to moving to Courtenay in 1966 and then to Victoria in 1970. He served with the Edmonton Regiment during World War II. He is survived by one son, Gordon of Lethbridge, Alberta.
The funeral service will be conducted on Wednesday November 22, 1972 at 2:00 p.m. from CHAPLIN'S FUNERAL CHAPEL with Padre J. A. Roberts officiating. Interment in Veterans' Cemetery.

LETOURNEAU — Peacefully on November 20th, 1972, Baby Michael Gregory Letourneau, age 5 weeks, beloved son of Bob and Pat Letourneau, 1563 Mount Newton Cross Rd. Besides his loving parents, he leaves his brother, Richard; sister, Heather; grandparents; aunts; uncles and cousins.
Private graveside service will be held on Wednesday, November 22nd, 1972 at 11:00 a.m. Rev. Father W. J. O'Brien officiating. Arrangements by the Sands Funeral Chapel of Heather, Colwood, B.C.

MARTIN — In Victoria, B.C., on November 19, 1972, Helena Martin, aged 69 years, of 4375 Wilkinson Road. Born in England and a resident of Victoria for the past 14 years. Survived by a daughter, Mrs. Barbara Petrie of Boston, Mass., a son David W. Martin of Victoria, 2 sisters in New Brunswick, a brother in England and 3 grandchildren.
Funeral Service will be held in THE THOMSON and IRVING FUNERAL CHAPEL on Wednesday, November 22, 1972 at 1:30 p.m. Padre D. Kendell officiating followed by cremation.

PARKER—At the Veterans' Hospital on November 16, 1972, William Henry Davidson Parker, aged 77 years of 1680 Poplar; born in Glasgow and a resident of Victoria since 1951. He leaves his loving wife Mary, his son Jack of Penticton, B.C., a daughter Mrs. D. (Claire) Bertrand of Victoria, daughter Mrs. Jack (May) Newall of Victoria, two sisters, three brothers, three grandchildren, two great-grandchildren. He was a member of St. John's Masonic Lodge No. 143, and the Pro Patria Br. R.C.L.
Funeral services will be held in the Thomson and Irving Funeral Chapel on Tuesday, November 21, at 3:30 p.m. Padre J. A. Roberts officiating followed by cremation. Flowers gratefully declined. Donations to the Cancer Clinic would be appreciated, 857 Caledonia Ave.

PITHIE — In Victoria, B.C., on November 20, 1972, Marie Pithie of 1023 Belmont Ave. in her 77th year, a long time resident of Victoria. Survived by 2 daughters, Mrs. Charles (Doreen) Griffiths, Mrs. Frank (Beatrice) Ball, 3 sisters, Nora, Gertrude, Elsie all of Victoria, 8 grandchildren and 1 great-grandchild.
Funeral services will be held on Wednesday November 22nd at 2:30 p.m. in the Thomson and Irving Funeral Chapel followed by interment in the Royal Oak Burial Park.

POWNALL — In Victoria, B.C. on November 19, 1972, Mr. Arthur Levi Pownall, age 92 years. Born in Indianna and had been a resident of Victoria for the past 25 years, late residence, 2734 Sheibourne Street. He leaves his wife, Esther, at home, sons, Ermal, Tacoma, Washington, Wesley, Kettley Valley, B.C. daughters, Mrs. K. (Rhoda) Campbell, Luseland, Sask., Mrs. H. (Carrie) Smith, Victoria, B.C., step-daughters, Mrs. W. E. (Lucy) Patterson, Victoria, B.C., Mrs Nancy Case, Erie, 15 grandchildren, 15 great-grandchildren, 1 great-great-grandchild, his brother, William, Indianna.
Service will be held in the Sands Mortuary Limited "Memorial Chapel of Chimes" on Thursday November 23rd, 1972 at 10:30 a.m. Interment in Colwood Burial Park. Flowers gratefully declined. Those so desiring may contribute to the Victoria Cancer Clinic, 1900 Fort Street or the Gideon International in Canada, 2776 Burdick Street, Victoria, B.C. "The Day Thou Gavest Lord is Ended"

SEEDHOUSE—Passed away peacefully of Sandringham Private Hospital, on November 18, 1972, Elizabeth, widow of the late Ernest Seedhouse. Mrs. Seedhouse was born in Staffordshire, England, and was in her 85th year. Mrs. Seedhouse had resided in Saanich and Victoria since 1911. She is survived by two sons, Edward of Victoria, and Horace, of Frankford, Ontario; two daughters, Mrs. P. (Ethel) Macereth, and Mrs. Edith Vaughan both of Victoria; one brother, William Woolcott, of Victoria; two sisters, Mrs. H. Raybone, of Victoria, and Mrs. Ethel Wykoff, of Vancouver, Washington; 10 grandchildren; 20 great-grandchildren, and many nieces and nephews. Mrs. Seedhouse was a faithful member of Douglas Street Baptist Church for many years.
Funeral services will be held at McCall Bros. FLORAL CHAPEL, on Tuesday, November 21, at 2:15 p.m., with the Rev. C. A. Barner officiating. Followed by interment at Hatley Memorial Gardens.

SMITH — Nov. 19, 1972, George Herbert Louis Smith of 2847 152nd St., Surrey. Age, 79 years. Survived by his loving wife Jeanne, 1 son Lloyd L., Canoe, B.C., 1 daughter, Mrs. Olive Cullum, Burnaby. 7 grandchildren. 4 great-grandchildren. 1 brother and 1 sister.
Funeral Service, Thursday Nov. 23 at 1 p.m. from Chapel Hill Funeral Parlor, 14615 North Bluff Rd. (16th Avenue) White Rock. Flowers gratefully declined. If desired donations to the Heart Fund.

SPOSITO—Agnes Landsborough, at Victoria General Hospital, on Nov. 18, 1972. Aged 69 years. Born in Scotland, she leaves her loving husband Angelo, at the residence; a daughter, Mrs. E. J. Sommer (Jean); 3 grandsons, John W., James R and Charles David; 2 granddaughters, Shirley and Sandra; a great-granddaughter, Leah, all of Twin Falls, Idaho. She was predeceased by a son, John Francis, in 1949.
Funeral Mass will be celebrated on Tuesday, Nov. 21, at 10 a.m., in St. Andrew's Cathedral. Flowers are declined with thanks. Donations may be made to the Queen Alexandra Solarium, Victoria, B.C. Arrangements through the Memorial Society of B.C. and First Memorial Services Ltd.

TORREY—At the Cedars Private Hospital, on November 17, 1972, Helen Torrey, in her 92nd year. Funeral arrangements will be announced later by the Thomson and Irving Funeral Chapel.

8 CARDS OF THANKS

We wish to express our sincere thanks to our relatives and friends for their ready support, floral tributes, cards and expressions of sympathy during our bereavement. Also our family physician Dr. R. Gale, Mrs. Piggott and to the Victoria Police Department for their many acts of kindness during the illness and death of our Hunband, father, and Grandfather, Dick Cox. Our grateful thanks to Rev. Canon Grahame Baker for a very impressive service, those who served as Pallbearers and to Mr. R. Diamond and McCall Bros. for their personal kindness and understanding. — Leona Cox and Family

My family and I wish to express our sincere thanks to the staff of Royal Jubilee Hospital and the many docters involved for their wonderful care and kindness during my long confinement. Special thanks to the nurses and orderlies in the Intensive Care Unit and Three Royal, Dr. Trenholme, Dr. Muth, Dr. Kamper, Dr. McKay, Dr. Sinclair and Dr. Hawes. — Stuart Messenger.

9 IN MEMORIAM

CLARKE—In loving memory of our dear dad.
His smiling way and pleasant face are a pleasure to recall.
He had a kindly word for each and died beloved by all.
Some day we hope to meet him,
Some day we know not when,
To clasp his hand in the better land,
Never to part again!
Who passed away Nov. 21, 1971 — Sadly missed by his children.

GRUNOW — In cherished and loving memory of a dear daughter, who passed away November 21st, 1970.
There's a face that is haunting as ever
There's a voice that we're longing to hear,
There's a smile we'll remember forever,
Though we try to forget every tear.
There's a sad but sweet remembrance,
There's a token of affection, dear Dede.
There's a memory fond and true,
And heartache still for you.
Nothing but memories as we journey on;
Longing for a smile from a loved one gone;
None knows the depth of our deep regret
But we remember when others forget.
—So sadly missed by your loving Mother, Sister Gerry and family, and Grandmother.

10 FUNERAL DIRECTORS

WE CARE
Dedicated to service
Sensible Prices
SANDS FUNERAL CHAPELS
VICTORIA 388-5155
SIDNEY 656-2932
COLWOOD 478-3821
DUNCAN 746-5215
LADYSMITH 245-2331
NANAIMO 753-2032
Your six community Chapels. Independent, Family Owned and Controlled. Sands since 1912.

McCALL BROS.
Funeral Chapels
1400 Vancouver Street
385-4465 — 385-4466 — 385-4467
Recommended by so many to relatives and friends . . . the Name is Assurance.
PRIVATE CREMATION
SUTTON, Mrs. Rose Elizabeth
TUESDAY
FENTON, Mrs. Charmaine
10:00 a.m.—FLORAL CHAPEL
HINGLEY, Mr. Walter S. (Pat)
1:00 p.m.—FLORAL CHAPEL
SEEDHOUSE, Mrs Elizabeth
2:15 p.m.—FLORAL CHAPEL

CHAPLIN'S
FUNERAL CHAPEL
1155 Fort Street
Phone 384-5512 or 386-8626
Phone 384-5512 or 386-8626
Offering dignified moderate services for all. Ge. S. Cunningham, owner, manager.

THOMSON & IRVING
Funeral Chapel
Est. 1906—Formerly of Winnipeg
A Dignified and Understanding Service at Moderate Cost
PRE-NEED AT NEED
SHIPMENTS
1625 Quadra St. Phone 384-2612

HAYWARD'S CHAPEL
Ready to carry out the family's wishes, quietly, sympathetically, with efficiency and dignity.
386-3505
734 Broughton St.
REGINALD HAYWARD MGR.

FIRST MEMORIAL SERVICE
Undertakers for the Memorial Society of B.C. — 384-7041

11 MONUMENTAL

STEWART MONUMENTAL Works Ltd.
ESTABLISHED 1896
Memorial of Distinction
Marble fireplace and tabletops
1403 May St. 384-3452

MORTIMER'S MONUMENTS
ESTABLISHED 1877
"The Finest in Craftsmanship"
633 DAVID ST. 383-6421

12 FLORISTS

REAL FLOWERS FADE
but
THE MEMORY LASTS
Funeral Flowers expertly designed
WOODWARD'S FLORISTS
635 Fort 384-5614

14 ANNOUNCEMENTS

ISLAND TEMPLE NO. 8, PYTHian Sisters Bazaar Ticket Winners: Lamp, M. Hyne 1852; $15, L. Ryan, 2026; $5, R. McGregor 1905; Hamper, H. Lumb 1009; Pillow Slips, A. Harper 0423; Mystery, V. Barry 7671; Luncheon Door Prize, C. Brown 289794; Tea Door Prize, L. Robinson 289934; Poncho, E. Boutillier 29.

RICHMOND COMMUNITY league Basketball Raffle winners: 1st prize, Bill DeCaria, 3199 Aldridge; 2nd prize Sharon Thomson, 1735 Carrick; 3rd prize, G. Hathaway, 65-1734 Newton. Congratulations and thank you for your support.

14 ANNOUNCEMENTS

RICHMOND COMMUNITY League Basketball Raffle winners: 1st draw prize, Bill DeCaria, 3199 Aldridge; 2nd prize, Sharon Thomson, 1735 Carrick; 3rd prize, G. Hathaway, No. 65-1734 Newton. Congratulations and thank you for your support.

15 COMING EVENTS AND MEETINGS

EVENING OPTIMIST BINGO
Every Tues., 7:30 p.m.
Club Tango, 1037 View St.
16—$20 Games
3—$50 Gamen
20th Game Full Card For $200
19 Good Neighbor Games
10 Door Prizes, $3 each At half-time
Admission $1 first card
25c each additional card
Limited free parking east side of building
5 extra games follow regular 20 games at 25c per card, with minimum pay-off $50 per game.
Free bus to town after last game.

PRESTO LOG SALE
Navy League — Victoria Branch
Sponsoring
RAINBOW SEA CADETS
PATRICIA DUFOUR WRENETTES
ADMIRAL RAYNER CADETS
10 cents per log
FREE DELIVERY
(minimum 50 logs)
C.O.D. only
Delivery days:
Sat. Nov. 25
Sat. Dec. 2
Orders for deliveries to be received by previous Thursday.
PHONE
477-8851
386-3103 (day only)
for
Delivery to your wood box by SEA CADETS

NORWAY HOUSE
1110 Hillside
Charity Bingo
TUES. NIGHT — 7.30 P.M.
Admission $1
20 Games
6 Cards for $2
5 Extra Games
5 Cards for $1
Everyone Welcome

BINGO
Navy League of Canada
Foot of Robert St.
Every Monday, 7:30 P.M.
Admission $1.00
6 Cards $2.00
Extra Cards 25c
Good Neighbor and Progressive Games
Support Sea Cadets and Wrenettes
Door prize

FOR GROUP OUTINGS
B.C. Hydro charters are economical fun, convenient
39 to 49-PASSENGER DE LUXE COACHES FOR LONG-DISTANCE TRIPS
PHONE 382-9261

FALL BAZAAR AND TEA, Wednesday, November 22nd, 2 p.m., Wilkinson Road United Church Hill, Wilkinson and Glyn Road. Homebaking, fancy goods, novelties. City bus to door.

SWEET ADELINES INC. presents Sugar 'n Spice 72, McPherson Playhouse, December 8th and 9th at 8 p.m. Tickets on sale at Eaton's box office, Nov. 17, 18, 24, 25.

AUCTION AND BAZAAR, 3 P.M., Saturday, November 25th, Gordon United Church, 935 Goldstream Avenue, Langford.

16 CATERING, BANQUET and RECEPTION ROOMS

INQUIRE TODAY ABOUT OUR facilities for banquets, wedding receptions and staff parties. Plaza Restaurant, 1175 Douglas, 382-9631.

20 LOST AND FOUND

$200 REWARD WILL BE PAID for information leading to the return of a 1971 750 c.c. Gold Honda, high bars. B.C. license number 130743. Serial Number 1071156. Phone 592-2732 or 592-7570.

LOST: DIAMOND RING ON SUNday, November 19. Between 2 p.m.-3:30 p.m. at John Dean Park or Fort Rodd Hill. Reward offered. Please contact 592-6452 or 479-7425.

LOST: IN THE VICINITY OF Churchill Hotel or Government St., address book with faded chinese flower cover. Mail to Steve Mortimer, 3230 Glasgow St.

LOST: MALE SILVER POODLE, age 4 years, answers to name "Timmy", on Remembrance weekend on Colville. If found please call 385-6839. Reward.

LOST: GOLD CHARM BRACElet with 7 charms, Monday, November 6th, View Street, or Uplands Road. Reward. Sentimental value. 592-4810.

LOST: 2-YEAR GOLDEN REtriever, Saanichton-Brentwood area. Central Saanich licence, 283. Reward. Call 652-2033 or 652-2807.

LOST: NEUTERED MALE CAT. gray and white striped, 2 collars. Princess Patricia Apartments, Esquimalt Road. 383-5774.

LOST: SMALL BEHIND THE ear flesh coloured hearing aid. $10 reward if found. Phone Mrs. Lucia Hull. 382-7070.

FOUND: MONEY IN WOODward's. Owner identify, pay ad. 382-5494.

LOST: LADY'S GOLD WATCH. Esquimalt area. Engraved on back Mrs. G. Schuk. Reward. 385-0545.

LOST: 10 MONTH OLD BLACK Cocker Spaniel. Gorge area. Please call 383-7732. Reward.

LOST: MINERVA KNITTING Book in Beacon Hill Comfort Station. 382-3376.

LOST: BOYS' GREEN MUSTANG Bike. Green seat and handle grips. Oaklands School. Reward. 385-2042.

LOST - : FEMALE SAIMESE Sealpoint, 1 year old, "Tiesha." Please phone 479-1785.

FOUND: SCUBA MASK AND tube. 477-2766 between 12-4 p.m.

LOST: BAUER BLACK SKATES, at Juan de Fuca Arena. 478-4185.

LOST YOUR PET? HOMES wanted, found. SPCA. 388-6627.

HAVE YOU LOST YOUR CAT? Homes wanted. CPL. 598-5731.

TRADE
Through
CLASSIFIED
DIAL 386-2121

21 MALE HELP WANTED

ADVERTISEMENTS IN THIS CLASSIFICATION MUST COMPLY WITH THE BRITISH COLUMBIA HUMAN RIGHTS ACT SEE COLUMN 1

$600 PER MONTH
For six month training period applicants must:
1. Be over 21 years of age
2. Have late model car
3. Have successfully completed Grade 12, if under 28 years of age
4. Have a desire to earn a better than average income.

BLOCK BROS. REALTY LTD. OFFERS:
1. Prelicensing classes.
2. Excellent sales training program.
3. Good opportunity for advancement.
4. Higher earnings than you have ever enjoyed before.
5. Guaranteed income for training period.

JOIN THE BLOCK BROS. TEAM
R. RAWNSLEY
Call 386-3231

ADMINISTRATIVE ASSISTANT
The Victoria Real Estate Board is desirous of interviewing applicants for the newly created position of Administrative Assistant. This should prove to be a challenging and interesting position. Salary commensurate with the requirements of the position and the experience of the successful applicant. All inquiries with be held in strict confidence and will be answered in writing. Please send a complete resume to the Executive Officer, The Victoria Real Estate Board, 1212 Broad St., Victoria, B.C.

REALTORS
We have openings for 2 active sales representatives in our Hillside Shopping Centre office. Generous commission split and expense allowance. If you are a self-starter and success oriented, we would like to hear from you. All inquiries in strict confidence.
Telephone:
H. HEGEN, 388-5451
NATIONAL TRUST
1280 DOUGLAS ST.

PARTS DEPT.
Needs methodical, conscientious individual who is excellent in detail and understands or can learn stock control. Mechanical knowledge helpful. Age is not important, but the will to succeed, service the public and mechanical Dept. needs to near perfection is all essential.
Management and earnings will advance with the Dept.'s profits and smooth operation. Call for Appt. — Don Telford, 386-8424 — will be available Sat. and Sun. also.
Pearson World of Pleasure

IMMEDIATELY PRINTING SHOP IN CALGARY
Requires fully experienced all round man. Letterpress and offset. 40-hour week. $4.75 per hour. Permanent position offered. References please and full details or background.
COPY INN
6106 Centre Street South, Calgary Alta. 253-4322.

GENTLEMEN!
Let me teach you how you can earn executive income (commission plus bonus) selling Real Estate. Just for fun call me now, you may be pleasantly surprised how easy Real Estate can be with the right teacher. Eric Saffer — Sales Training Manager, Wall and Redekop Realty Ltd., 1820 Blanshard. 386-8321.

Wanted experienced paint counter man as trainee-manager for Victoria based paint firm. All applications in own handwriting, stating age, experience, and marital status, with brief resume of previous employment. Our staff is aware of this position. All replies confidential to Victoria Press Box 271.

JUNIOR ACCOUNTANT
Required by progressive building supply firm. Applicant must be an under graduate in the CGA Association and would have preferably completed the first year. The position offers good opportunity for advancement and applicant must be aggressive and able to supply references. Salary open. Please forward complete resume to Victoria Press, Box 275.

CAREER IN MARKETING
To represent a large financial corporation. No travelling, but you must have a car. Sales experience and ability desired. Established resident capable of assuming responsibility. Starting income $800 monthly. For a confidential interview please call Mr. Ron Bardak after 11:30 a.m. Nov. 21 at 382-2111.

JUNIOR CLERK
This is a permanent position with a good starting salary for the right person. Must be a high school graduate with a sincere desire to advance. Previous clerical experience an asset. Contact Manager, H. R. Paterson, Dun and Bradstreet of Canada, Limited, 384-4164 for interview.

AUTOMATIC TRANSMISSION REBUILDER
Required for full-time position. Top hourly rate. Call 385-7748.

TEXAS REFINERY CORP. OF CANADA LTD. offers opportunity for high income PLUS regular cash and vacation bonuses, abundant fringe benefits to mature man in Victoria area. Regardless of experience, air mail President, Dept. AC, P.O. Box 70, Station R, Toronto 352, Ontario.

WANTED IMMEDIATELY EXperienced service station attendant. Days only, no Sunday or holiday work. Phone 592-2471 between 9 a.m. - 5 p.m., and ask for service station manager.

MAINTENANCE ELECTRICIAN for local manufacturing plant. Knowledge of controls required. Reply stating experience and qualifications to Victoria Press, Box 274.

MANAGER-TRAINEE. MAN with Grade 12 minimum needed to train for career in shoe business. Apply in person, Kinney Shoes, Hillside Shopping Centre.

BARBER STYLIST UP TO $150 week guarantee. Apply F. Diana, The Heights Barber-Stylists, 477-8912 or 477-4464.

TOP WAGES
Man who knows gardening, landscaping, rock wall work, all fringe benefits. Victoria Press, Box 288.

HARDWARE AND BUILDERS' Supply store requires experienced help for Saturdays. Reply Victoria Press, Box 294.

FULLY EXPERIENCED BAKER for bench work. Apply in person Fairfield Bakeries, 1115 North Park.

BASSES NEEDED FOR CHRISTmas and spring concerts. Saanich Oratorio Choir. Phone Dr. Bradley. 384-1269.

FREE SUITE FOR HANDYMAN, repair work. New apartment. 385-0611, 592-7678.

RESIDENT CARETAKER FOR new 44-suite apartment. 385-0611, 592-7678, 386-7296.

EXPERIENCED SHINGLERS REquired by old established firm. 382-4432.

VINTAGE CAR IN NEED OF professional restoration. Wood and body work. 382-4853.

BRICKLAYERS NEEDED
Wages or piece work. 731 Goldstream, Langford area.

EXPERIENCED DRYWALL boarders. Phone 384-5912.

25 MALE OR FEMALE HELP WANTED

ADVERTISEMENTS IN THIS CLASSIFICATION MUST COMPLY WITH THE BRITISH COLUMBIA HUMAN RIGHTS ACT SEE COLUMN 1

STEP UP TO A BETTER FUTURE
Do you want financial security and independence? Let me show you how you can earn thousands of dollars selling Real Estate. An interview today could change your entire future. It selected you will be given complete on-the-job training in a program which is considered one of the best in the Real Estate industry. It includes field work, study courses, as well as formal schooling. Through this program men and women without any prior experience have become successful sales people. For further information and an interview call Eric Saffer, recruiting and sales training manager, Wall and Redekop Realty Ltd., 1820 Blanshard Street, 386-8321.

LICENSED REALTORS
At Douglas Realty it is important that each of our sales staff makes a good living. Our pie is the same size as all others, but with a limited staff we can serve bigger slices. To insure this, we will offer you a commission scale starting at 70% graduating to 90% in easy stages, and still provide all the facilities and support that you would expect from a sincere, experienced management. Let's face it, pay day is only what you take home. Give yourself a raise and phone me now.
J. C. (Jack) WALDRON
Real Estate Manager
Douglas Realty
385-8784

A BETTER LIFE
A good, secure future can be yours. Our firm combines hard work with a sincere wish to serve the public. We can, and will help you make a better than average income Our program includes regular tutoring while studying, and organized assistance in the field when studies are completed. Be sure to check our commission split and numerous benefits before you make a decision.
FOR A CONFIDENTIAL INTERVIEW
CALL 388-6231
ISLAND PACIFIC REALTY
3200 Quadra

"REALTORS"
JACK MEARS
OAK BAY REALTY LTD.
is still expanding and we have space available in both our Downtown and Oak Bay Offices. We offer an excellent commission split plus bonuses, non-competitive, highly trained and considerate management. Congenial colleagues. For a confidential interview call:
JACK MEARS 598-3321
GEORGE BLACKBURN 386-2291
JACK MEARS
OAK BAY REALTY LTD.

REAL ESTATE AS A CAREER
We will sponsor and train six men and women for a career in Real Estate if you have:
—a happy nature
—presentable appearance
—a desire to be successful
We will guide you the rest of the way. Phone me now for complete information.
J. C. (Jack) WALDRON
Douglas Realty Ltd.
385-8784

CAREER IN REAL ESTATE
If you are sales minded, intelligent and tired of dull routine, dial 598-1413 for recorded message on the facts. Jack Mears Oak Bay Realty Ltd., 727 Johnson Street.

DUE TO INCREASED BUSINESS we require experienced waitresses or waiters at The Voyager Restaurant, Mt. Newton X Road — Pat Bay Highway. Apply in person to Ron DuTemple, Manager.

25 SERIOUS PEOPLE. GOOD INcome. Immediately. Full, part-time. Car needed. Middle-aged. Call for appointment. 478-8009.

WAITRESSES, KITCHEN AND drive-in help wanted. Day or night, part or full time. Apply Bob's Burgers, 1681 Island Highway.

MIDDLE AGED, $100 WEEKLY, 4 hours daily. Must qualify. 478-7898.

26 FEMALE HELP WANTED

ADVERTISEMENTS IN THIS CLASSIFICATION MUST COMPLY WITH THE BRITISH COLUMBIA HUMAN RIGHTS ACT SEE COLUMN 1

MATURE, CAPABLE COMpanion-Housekeeper for widow, to live in. Modern comfortable home in Oak Bay with individual accommodationn. This is a select opportunity to a congenial person with better than average monthly salary and other benefits. Previous references would be helpful, but not necessary. Victoria Press Box 299.

LADIES!
Let me teach and show you how you can earn executive income (commission plus bonus) selling Real Estate. Just for fun call me now, you may be pleasantly surprised how easy Real Estate can be with the right teacher. Eric Saffer — Sales Training Manager, Wall and Redekop Realty Ltd., 1820 Blanshard, 386-8321.

BUSINESS GIRLS AND HOUSEWIVES
Learn beauty secrets and enjoy passing them onto others. Correct makeup is as important as your wardrobe. Extra profits with quality gift items, all possible with Vivian Woodward cosmetics, a subsidiary of General Foods, Ltd. 477-3509.

AVON CALLING
AVON REPRESENTATIVE GET INVOLVED! You can get around town, meet new people, be welcomed into fine homes while you earn good money. Call now: Mrs. S. Burkinshaw, 384-7345.

SARAH COVENTRY DIRECT sellers of exclusive costume jewellry requires full time and part time sales personnel immediately. Earn while you learn. No investment, no deliveries. Phone 382-0925 between 9-5.

OFFICE POSITION, FULL TIME, applicant should have experience in credit department, involving accounts receivable and payable. Please mail applications and personal resume to Victoria Press, Box 249

WANTED; MATURE CAPABLE babysitter, to surpervise 3 children, 9 a.m. December 23rd to noon, December 24th and from 6 p.m. December 25th to 6 p.m. December 26th. 386-6850.

WOMAN TO BABYSIT 6 YEAR old, Monday to Friday, one whose child attends Hampton School. Must be in 3200 block Wascana Street. 382-1018.

MATURE RECEPTIONIST REquired by legal firm. Some typing. Reply by letter only, 600-1070 Douglas Street, Straith and Company.

EARN EXTRA MONEY IN YOUR own home. We need ladies — students—anyone to sew small soft toys. For more details call 477-2466.

ASSEMBLY LINE WORKER REquired for approximately 1 month. Must hold current Industrial First Aid Class C Certificate. Call 388-5565, Office Overload.

EXPERIENCED MEDICAL TYpist-receptionist for specialist office. Remuneration commensurate with experience. Victoria Press, Box 293.

LADY, SENIOR CITIZEN. FOR companion, to share home with older lady, room and board, 479-2052 between 4-5 p.m.

26 FEMALE HELP WANTED

LEGAL SECRETARY, EXPERIenced in conveyancing. Accustomed to a substantial work load. Shorthand required. Pearlman and Lindholm, 386-1465.

LOVING DAY CARE NEEDED for 2 boys, aged 2 and 5. Vicinity Cloverdale School, Cook St. My home or yours. 385-1179.

EXPERIENCED BANQUET waitresses required for part time work during November and December. Phone 388-5324.

FULLY QUALIFIED WAITRESS for Paul's Restaurants Ltd. Interviews between 12-3 p.m. at Crown House, 3075 Douglas.

LIVE-IN BABYSITTER FOR 2 small children. Must be reliable woman. Room and Board plus. 478-2304.

SMALL GUEST HOUSE REquires part time live-in housekeeper to assist with light duties. 383-7422.

WAITRESS FOR PART TIME and banquets, day or evening shift, Colonial Inn, 270 Government St.

LIVE-IN BABYSITTER-HOMEmaker for motherless home immediately. Room and board, small remuneration. 386-3684 after 5 p.m.

PART TIME WAITRESS WITH some grill experience preferred. Apply in person after 2 p.m. at Jolly Fryer, 755 Cormorant.

SOPRANOS AND ALTOS FOR Christmas and Spring Concerts. Saanich Oratorio Choir. Phone Dr. Bradley, 384-1269.

LEGAL SECRETARY, EXPERIenced in mortgage work. Salary commensurate with experience. Burns and Goult. 385-8781.

EXPERIENCED WAITRESS, apply in person, 636 Johnson Street.

RESPONSIBLE INTELLIGENT secretary required for legal office. 385-8761.

INSURANCE OFFICE
Experienced secretary needed 8:30 to 1 p.m. Victoria Press, Box 277.

TYPIST WITH SOME BOOKkeeping, filing experience. Post Office Box 894.

FREE SUITE FOR GIRL, LIGHT apartment cleaning work. 385-0611, 592-7678.

GENTLEMAN REQUIRES LIVE-in housekeeper, light duties, 477-2325.

EXPERIENCED SALES LADY for fashion jewellery and gifts. Victoria Press Box 289.

EXPERIENCED DINING ROOM waitress for Peacock Restaurant, Sidney. 656-3944.

LIVE-IN COMPANION FOR ELderly lady, reasonable salary offered for right person. 388-4030.

29 SITUATIONS WANTED MALE

CREDIT MANAGER, OFFICE manager, accounting type, seeks employment with progressive company requiring top performance. Impressive academic background and 20 years managerial experience, mainly construction and building supplies. Two years Victoria resident and familiar with local trade. Married and home owner. Resume and references, sent on request, by leaving your company name with Victoria Press, Box 286.

DUTCH LANDSCAPER
Complete gardening and landscaping service including cleanup, rearranging, pruning, tree removal, rock walls, stone work, fencing, decorative carpentry, supply of nursery stock, designs, etc. 386-1541.

HARPOONING — NO
But if you need office worker with 22 years' experience in bookkeeping, budgeting, correspondence and statistics, phone Mr. Stafford, 386-7833. References.

BUILD-REPAIR-REMODEL
Additions, alterations, kitchens, bathrooms, panelling, insulating, drains, etc. 386-9930.

HAVE A GOOD CAR READY for Xmas. Parcel delivery etc. Need a good deal? Call Fred, 383-4455.

CASUAL WORK. PAINTING. REpairs, gutter cleaned, installed. Anything. Phone Wesley — 384-0912.

LIGHT MOVING, PICKUP AND delivery, $5 hourly. Phone 383-1773 anytime.

PAINTER
Clean tradesman. Big or small jobs. Interior. 477-2555, 592-9520.

INTERIOR PAINTING, LIGHT hauling, work guaranteed. 385-6042 or 656-4383.

ODD JOBS. STONEWORK, brickwork, cement work, roofing, etc. 479-7955.

BLASTING — SMALL ROCK jobs, or stumps. 479-3176.

29 SITUATIONS WANTED MALE

CARPENTER, 20 YEARS EXPErience, additions, repair, hourly or contract. 477-3758.

JACK AND JILL SERVICES
Any job at any time. ½-ton pickup. Call 384-9074.

30 SITUATIONS WANTED FEMALE

EXPERIENCED MANUSCRIPT typist desires work at home. Office work, pesonal and business letters. Very reasonable. Pick up and delivery. 383-1215.

MATURE LADY WITH CAR WILL do your shopping, take you to appointments, write letters, etc. $2.00 per hour. References supplied. Please phone 386-8501.

WILL BABYSIT, MY HOME, Mon. to Friday, Admirals Road and Trans Canada Highway area. 385-1596.

FULLY EXPERIENCED PART time secretary including shorthand, law. Excellent references. 385-0998 mornings.

WILL PRACTICAL NURSE, light housework. 11-2, perferably, Mon. to Thurs. No heavy lifting. 388-6702.

EXPERIENCED OFFICE GIRL seeks job, knowledge of typing, bookkeeping, and banking. 383-5473.

PRACTICAL NURSE WOULD like afternoon or evening shift. 388-5006.

LOVING CARE GIVEN IN MY home weekdays, near Woolco. 384-3120.

OLDER TEEN-AGER WILL BAbysit evening 'til 11. Walking distance Bay-Fernwood. 388-6702.

PERSONAL COOKING DONE IN your home. Buffet, dinners, luncheons, what have you? 477-1020.

LOVING CHILD CARE, MY home, Langford. 478-5254.

CHILD CARE, MY HOME, ESquimalt, references, 386-1925.

WILL BABYSIT IN MY HOME. James Bay area. 383-0687.

BABYSITTING, MY HOME. Cook-Maplewood area. 383-8457.

HOUSECLEANING, 4-HOUR MINimum. 382-9013.

DAY CARE. MY HOME, 1 child. 383-7488.

WILL BABYSIT MY HOME. Glen Lake area. 478-7177.

RELIABLE BABYSITTER, COOK and Bay area. 382-5237.

HOUSEWORK WANTED. $2 AN hour. 479-1057.

31 SITUATIONS WANTED MALE OR FEMALE

STUDENTS OF CAMOSUN COLlege require part-time employment of any sort. Please hire one by calling 592-9321, 12:30-1:30 p.m.

32 TRADE SCHOOLS

TRAINEES WANTED
IBM Keypunch
Computer Programming
N.C.R. Machine Accounting
For appointment phone McKay Career Training. 384-0912.

33 BANDS, MUSICIANS AND ORCHESTRAS

B.C. SOUND PRODUCTIONS INternational. The finest entertainment available. Country — Dance bands — rock groups — recording artists. Dances — weddings — concerts — Special events. 385-6433, 385-3758.

NEED: EXPERIENCED VERSAtile bassist and drummer (vocal desirable) for working rock group with long range musical and travel interests. Contact Brian Eccles, 382-7590.

WANTED IMMEDIATELY, LEAD guitarist for country rock group, with steady engagements. Phone Roy, 656-4340 or Don, 656-1735, after 6 p.m.

VERSATILE PIANIST-ORGANIST. Available club parties, and weddings. Highly recommended. 384-7967.

MUSICAL COMBO, OR PIANO solo available for weddings, dances. 384-3704.

MUSICAL COMBO, OR PIANO solo available for weddings, dances. 384-3704.

WEDDINGS . . . SPECIALIZED music by J.G.A., 478-2468.

36 BUSINESS SERVICES AND DIRECTORY

Accounting Service

ACCOUNTING, INCOME TAX, auditing, and business services. Up to date personalized service to small and large businesses by specialists, all work guaranteed.
SIMKIN ACCOUNTING SERVICE
31A Cadillac Building
386-7074

COMMUNITY SERVICES INFORMATION DIRECTORY

Adoption, Foster Care, Child Protection, Unmarried Parents:	
— Victoria, Oak Bay, Esquimalt, Saanich and Central Saanich	382-5121
— View Royal, Langford, Colwood, Sooke	478-5516
— Sidney, North Saanich, Gulf Islands	656-3941
Alcoholism	383-0415
Birth Control	384-0571
Cool Aid	383-1951
Crisis Line (24 Hours)	386-6323
Cowichan Crisis Line	748-8134
Day Care, Family and Marriage Counselling	382-5121
Emergency numbers, see the inside cover of the Telephone Directory:	
Environmental Centre	388-9832
Family Allowance, Old Age Security and Guaranteed Income Supplement	388-3631
Financial Assistance (Social Allowance and Supplement to Old Age Security):	
— Victoria	384-0571
— Saanich	385-4451
— Oak Bay, Esquimalt, Langford, Colwood, Sooke	478-5516
— Sidney, Central and North Saanich Gulf Islands	656-3941
Greater Victoria Assoc. for Retarded	382-4212
Handyman Service to Senior Citizens	383-7515
Homemaker	382-5135
Legal Aid – Criminal	386-1465
– Civil	382-6111
Saanich Mental Health Centre	479-1602
Victoria Mental Health Centre	382-6111
Public Health (Pre-Natal, Well Baby, Immunization and V.D. Clinics; School Health Services; Sanitation Services):	
— Victoria, Esquimalt	384-0571
— Saanich, View Royal	386-3251
— Oak Bay	598-3311
— Langford, Colwood, Metchosin	478-1757
— Sidney	656-1188
— Sooke	642-3122
— Ganges	537-5424
School Districts	
Community Information Officer	592-1211
No. 61 — Oak Bay, Esquimalt, Saanich, City of Victoria	592-1211
No. 62 — Langford, Colwood, Metchosin, Port Renfrew	478-1781
No. 63 — Rural Saanich, Central Saanich, North Saanich, Sidney	656-1111
Services for the Elderly	388-4268
Information on Community Health, Welfare, Recreational, Educational and Cultural Services	383-3133
Volunteer Bureau	383-4424

Published Daily as a Public Service

Classified—Victoria's Largest Proven Market Place—Where Your Articles Sell Faster! Cost Less to Sell—386-2121

ALL SORTS: Are the Bea[...] U.S. ratings show their film Y[...] lowest-rated movie during the w[...] ing only 22 per cent of the aud[...] Peanuts special as a lead-in a[...] Submarine was shown on a Sun[...] peak.

CTV has renewed the Geo[...] and Story Theatre for the 1973[...] bought a two-hour special on[...] movieman Michelangelo Antoni[...] spring . . . bandleader Johnny I[...] Shanty Town was a big 1940s hi[...] attack in Parkesburg, W.Va.

□

BUREAU OF USELESS INFORMATION: Saturday's answer — A quick course in TV quiz-show hosts ended with Bud Collyer, To Tell the Truth; Peter Donald, Masquerade Party; Warren Hull, Strike It Rich; Hugh Downs, Concentration; Jack Bailey, Queen for a Day, and Jack Narz, Dotto and Seven Keys. Four of seven was passing, even for Heart Line fans.

Today's question — It's king time for a couple of days. Identify the King of Jazz, the King of Swing, the King of Western Swing, the King of Corn and the last king of Albania. Four of five is passing. Answers Wednesday.

Tuesday H[...]

NOTE: Apart from your[...] two highlights noted here, the[...] (see the movies section).

C-10:00 p.m.—Tuesday Ni[...] Arctic highway along the Mac[...]

C-11:30—ABC starts its t[...] placements with Let's Celebra[...] Betty Comden and Adolph Gre[...]

CABLE 10—7:00 p.m., retu[...] um series Yesterday Town; 7[...] sailing with Mike Watton; 8:0[...] Travel; 9:00, Outlook with Hel[...]

Tuesday

9:30 a.m.—Blueprint for [...] fect-crime suspense), Jean Pet[...]

C-12:00 noon—Guns of F[...] Murphy)—13.

● 12:45—Marty (1955s co[...] cellent), Ernest Borgnine, B[...] beautiful film at times—6, 8.

C-4:00 —One-Eyed Jacks [...] western). This is part two bu[...]

C-4:00—Father Goose (fa[...] Cary Grant, Leslie Caron, Tre[...] If you must—7.

C-7:00—Assault on the [...] trigue), Leonard Nimoy, Llo[...] Hang on: Brian's Song is nea[...]

C-7:30—Kiss of Fire (ri[...] Jack Palance, Barbara Rush, [...] good—13.

● C-8:00—West Side St[...] musicals), Natalie Wood Co[...] music—5.

● C-8:30—Brian's Song [...] drama), James Caan, Billy D[...] This Chicago Bears tragedy [...] made, the best sportsfilm and[...] —4.

C-9:30—Gargoyles (new c[...] nel Wilde, Bernie Casey, Jen[...] to Brian—7.

C-11:30—Hunters Are fo[...] drama). Only the efforts of [...] Douglas save it—7, 12.

11:50—Fallen Sparrow (1[...] John Garfield, Maureen O[...] serious then, so hammy now-[...]

C-12:00—Huk (1956 George[...]

12:30 a.m.—Tank Force ([...] Victor Mature, Anthony New[...] tympanist is a humdrummer-[...]

1:35—China Gate (1957 s[...] Cole. One of the worst movie[...] ignore it and sleep well—12.

Tuesday

6:30 p.m.—Western Cana[...] katoon—CJVI (900).

8:00—

8:00—CBC Tuesday Nig[...] quintet to the late Toronto s[...] CBU (690).

10:30—The Winnipeg orc[...] guitarist Alirio Diaz—CBU.

●—Recommended; C—C[...]

36 BUSINESS SERVICES AND DIRECTORY

Blasting

WIDOWS — PENSIONERS
Painting, carpentry, cabinets, arborite, ceilings, panelling. High quality. Low price. Free estimates. 592-3490.

INSURED BLASTING. RESIDENtial and commercial. Reasonable rates. 478-1819 or 478-6748.

Books

POOR RICHARD'S USED BOOKS
Bought — Sold — Exchanged
923 Fort. 384-4411, 106 W. Burnside

Bulldozers

HENSON BULLDOZING LTD.
Loading, hauling, excavating and backfilling. Gravel, top soil and fill. Land clearing and burning. Specializing in subdivision developments. Free estimates. 479-4234 or 479-1685.

"I DIG YOU" T. HARPER EXcavation. 478-7465 evenings and when the birds rise.

Carpenters

BILT RITE CONSTRUCTION
For all your home repairs, additions, etc. All work guaranteed. Call John, 384-6969 or 592-9527, after 5 p.m.

WE SPECIALIZE IN HOME REpairs, renovations, garages, etc. Expert workmanship at reasonable rates. Free estimates. 598-1241.

G. C. LUNEY
Alterations, repairs, additions, Estimates 477-2470 after [...]

D. A. SMITH
Remodelling, renovations or general repairs. Free estimates. 386-8002.

REPAIRS AND ALTERATIONS. Reasonable rates. Free estimates. 477-6858.

QUALITY WORK AT REASONable rates. Additions, renovations. Estimates, plans. Glover, 656-3745.

2121

TUATIONS WANTED MALE

:NTER, 20 YEARS EXPE- additions, repair, hourly or t. 477-3758.

:K AND JILL SERVICES b at any time. ½-ton pick- l 384-9074.

TUATIONS WANTED FEMALE

RIENCED MANUSCRIPT desires work at home. Office pesonal and business letters. easonable. Pick up and deli- 83-1215.

RE LADY WITH CAR WILL r shopping, take you to ap- ents, write letters, etc. $2.00 hour. References supplied. phone 386-8501.

BABYSIT, MY HOME, to Friday, Admirals Road rans Canada Highway area. 6.

Y EXPERIENCED PART ecretary including shorthand. Excellent references. 385-0998 ngs.

L PRACTICAL NURSE, housework. 11-2, perferably, to Thurs. No heavy lifting. 2.

RIENCED OFFICE GIRL job, knowledge of typing, keeping, and banking. 3.

TICAL NURSE WOULD afternoon or evening shift. 6.

NG CARE GIVEN IN MY weekdays, near Woolco. 0.

R TEEN-AGER WILL BA- evening 'til 11. Walking dis- Bay-Fernwood. 388-6702.

ONAL COOKING DONE IN home. Buffet, dinners, lun- , what have you? 477-1020.

NG CHILD CARE, MY Langford. 478-5254.

) CARE, MY HOME, ES- it, references, 386-1925.

BABYSIT IN MY HOME. Bay area. 383-0687.

SITTING, MY HOME. Maplewood area. 383-8457.

ECLEANING, 4-HOUR MIN- . 382-9013.

CARE, MY HOME, 1 383-7488.

BABYSIT MY HOME. Lake area. 478-7177.

ABLE BABYSITTER, COOK lay area. 382-5237.

SEWORK WANTED. $2 AN 479-1057.

SITUATIONS WANTED MALE OR FEMALE

DENTS OF CAMOSUN COL- require part-time employment ny sort. Please hire one by y 592-9321, 12:30-1:30 p.m.

TRADE SCHOOLS

TRAINEES WANTED IBM Keypunch Computer Programming N.C.R. Machine Accounting appointment phone McKay Ca- Training. 384-0912.

BANDS, MUSICIANS AND ORCHESTRAS

SOUND PRODUCTIONS IN- tional. The finest entertain- available. Country — Dance s — rock groups — recording ts. Dances — weddings — con- — Special events. 385-6433. 758.

D: EXPERIENCED VERSA- bassist and drummer (vocal able) for working rock group long range musical and travel ests. Contact Brian Eccles, 590.

ITED IMMEDIATELY. LEAD urist for country rock group. steady engagements. Phone 656-4340 or Don, 656-1735, 6 p.m.

SATILE PIANIST-ORGANIST. lable club parties, and wed- gs. Highly recommended. 967.

SICAL COMBO OR PIANO available for weddings, ces. 384-3704.

SICAL COMBO, OR PIANO available for weddings, ces. 384-3704.

DDINGS SPECIALIZED ic by J.G.A., 478-2468.

BUSINESS SERVICES AND DIRECTORY

Accounting Service

COUNTING, INCOME TAX, iting, and business services. Up date personalized service to ll and large businesses by spe- ists, all work guaranteed. AKIN ACCOUNTING SERVICE 31A Cadillac Building 386-7074

SERVICES DIRECTORY

Protection,
uimalt, Saanich 382-5121
Colwood, Sooke 478-5516
Gulf Islands 656-3941
.... 383-0415
.... 384-0571
.... 383-1951
.... 386-6323
.... 748-8134
age Counselling 382-5121
inside cover of
.... 388-9832
Security and lement 388-3631
Allowance and ecurity):
.... 384-0571
.... 385-4451
Langford, Col- 478-5516
North Saanich 656-3941
Retarded 382-4212
Citizens 383-7515
.... 382-5135
.... 386-1465
.... 382-6111
e 479-1602
re 382-6111
Well Baby, Im- ics; School ion Services):
.... 384-0571
.... 386-3251
.... 598-3311
etchosin 478-1757
.... 656-1188
.... 642-3122
.... 537-5424
Officer 592-1211
lt, Saanich, ... 592-1211
Metchosin, ... 478-1781
ntral Saanich, ... 656-1111
.... 388-4268
Health, Welfare, l and Cultural
.... 383-3133
.... 383-4424
Public Service

-386-2121

Bruce Lowther

ALL SORTS: Are the Beatles over the hill? Latest U.S. ratings show their film Yellow Submarine was the lowest-rated movie during the week it was on CBS, drawing only 22 per cent of the audience. That was despite a Peanuts special as a lead-in and despite the fact Yellow Submarine was shown on a Sunday, when viewing is at its peak.

CTV has renewed the George Kirby comedy series and Story Theatre for the 1973-74 season . . . ABC has bought a two-hour special on China made by Italian movieman Michelangelo Antonioni and will show it next spring . . . bandleader Johnny Long, whose Shanty in Old Shanty Town was a big 1940s hit, has died at 56 of a heart attack in Parkesburg, W.Va.

□

BUREAU OF USELESS INFORMATION: Saturday's answer — A quick course in TV quiz-show hosts ended with Bud Collyer, To Tell the Truth; Peter Donald, Masquerade Party; Warren Hull, Strike It Rich; Hugh Downs, Concentration; Jack Bailey, Queen for a Day, and Jack Narz, Dotto and Seven Keys. Four of seven was passing, even for Heart Line fans.

Today's question — It's king time for a couple of days. Identify the King of Jazz, the King of Swing, the King of Western Swing, the King of Corn and the last king of Albania. Four of five is passing. Answers Wednesday.

". . . So ask for Koslova, the bread made with wheat grown by a sick society and imported from its decadent democracy."

Tuesday Highlights

NOTE: Apart from your favorite regulars and the two highlights noted here, the big news is Brian's Song (see the movies seection).

C-10:00 p.m.—Tuesday Night's topic is the Canadian Arctic highway along the MacKenzie River—2, 6.

C-11:30—ABC starts its test run of Dick Cavett replacements with Let's Celebrate, variety by songwriters Betty Comden and Adolph Green—4.

CABLE 10—7:00 p.m., return of the Vancouver Museum series Yesterday Town; 7:30, Victoria Outdoorsman, sailing with Mike Watton; 8:00, Spectrum; 8:30, Project Travel; 9:00, Outlook with Helen Biernes.

Tuesday Movies

9:30 a.m.—Blueprint for Murder (passable 1953 perfect-crime suspense), Jean Peters, Joseph Cotten—4.

C-12:00 noon—Guns of Fort Petticoat (1957 Audie Murphy)—13.

● 12:45—Marty (1955s common-man drama, still excellent), Ernest Borgnine, Betsy Blair, Joe Mantell. A beautiful film at times—6, 8.

C-4:00 —One-Eyed Jacks (draggy, dull 1961 Brando western). This is part two but who cares?—5.

C-4:00—Father Goose (fairish 1964 romanticomedy), Cary Grant, Leslie Caron, Trevor Howard. Take a gander if you must—7.

C-7:00—Assault on the Wayne (missable 1970 intrigue), Leonard Nimoy, Lloyd Haynes, Joseph Cotten. Hang on: Brian's Song is near—12.

C-7:30—Kiss of Fire (ridiculous 1955 costumerot), Jack Palance, Barbara Rush. As bad as Brian's Song is good—13.

● C-8:00—West Side Story (1961, one of he best musicals), Natalie Wood Co. plus that fine Bernstein music—5.

● C-8:30—Brian's Song (superb 1971 football-player drama), James Caan, Billy Dee Williams, Jack Warden. This Chicago Bears tragedy is the best TV movie ever made, the best sportsfilm and one of the best of any kind —4.

C-9:30—Gargoyles (new chiller, might be good), Cornel Wilde, Bernie Casey, Jennifer Salt. It can wait; back to Brian—7.

C-11:30—Hunters Are for Killing (1970 father-son drama). Only the efforts of Burt Reynolds and Melvyn Douglas save it—7, 12.

11:50—Fallen Sparrow (1943 wartime suspense fun), John Garfield, Maureen O'Hara, Walter Slezak. So serious then, so hammy now—2.

C-12:00—Huk (1956 George Montgomery loser)—6, 8.

12:30 a.m.—Tank Force (humdrum 1958 war-escape), Victor Mature, Anthony Newly. Brucie's Law: A bored tympanist is a humdrummer—13.

1:35—China Gate (1957 stupidity), Gene Barry, Nat Cole. One of the worst movies ever made; I urge you to ignore it and sleep well—12.

Tuesday Radio

6:30 p.m.—Western Canada hockey, Victoria at Saskatoon—CJVI (900).

8:00—

8:00—CBC Tuesday Night ranges from a Schubert quintet to the late Toronto scholar Harold Adams Innis—CBU (690).

10:30—The Winnipeg orchestra: Spanish music with guitarist Alirio Diaz—CBU.

●—Recommended; C—Color.

Program Schedules for Tuesday

Programs subject to last minute changes by stations concerned.

CBUT 2	KOMO 4	KING 5	CHEK 6	KIRO 7	TIME	CHAN 8	KCTS 9	KTNT 11	KVOS 12	KTVW 13
	It's Your Bet	Today	Canada A.M. (7)	J. P. Patches	8:00	Canada A.M. (7)			Cartoons	
	This Morning	Today	Good Morning	Capt. Kangaroo	8:30	Good Morning			Capt. Kangaroo	
	This Morning	Dinah's Place	Yoga	News	9:00	Yoga	Sounds; Spanish	Garner Ted	Jokers Wild	Three Stooges
Mr. Dressup	Movie	Concentration	Mr. Dressup	News	9:30	Tracy Trouble	Work; Art	Price Is Right	Price Is Right	Project 13
Schools Telecast	Movie	Sale of Century	Schools Telecast	Gambit	10:00	Eye Bet	Electric Company	Jack LaLanne	Gambit	Project 13
Giant; Helene	Movie	Hlywd. Squares	Giant; Helene	Love of Life	10:30	Family Affair	Art Cart; Music	New Zoo Revue	Love of Life	Project 13
Sesame Street	Not Women Only	Jeopardy	Ed Allen	Where Heart Is	11:00	Jean Cannem	Tales; Music	Romper Room	Where Heart Is	Stump Stars
Sesame Street	Bewitched	Who, What, Where	Hogan's Heroes	Search for Tmrw.	11:30	Jean Cannem	Sesame Street	Romper Room	Search for Tmrw.	Joanne Carson
Luncheon Date	Password	Take Time	Noon Show	News	12:00	News; Santa	Sesame Street	Three on Match	Merv Griffin	Movie
Luncheon Date	Split Second	Take Time	Noon; Movie	As World Turns	12:30	Pete; Movie	Minorities	Days of Our Lives	Merv Griffin	Movie
Bob Switzer	All My Children	The Doctors	Movie	Guiding Light	1:00	Movie	Music Lessons	Gourmet	Merv Griffin	Movie
Gourmet	Let's Make Deal	Another World	Movie	Edge of Night	1:30	Movie	Art; Spanish	The Saint	That Girl	Movie
Paul Bernard	Newlywed Game	Peyton Return	Movie	Many-Splendored	2:00	Movie	Images; Others	The Saint	Many-Splendored	Fugitive
Coronation Street	Dating Game	Somerset	Victoria Scene	Secret Storm	2:30	Somerset	Special	Don St. Thomas	Secret Storm	Fugitive
Take 30	General Hospital	Mike Douglas	Take 30	Family Affair	3:00	Another World	Hathayoga	Jonny Quest	It's Your Bet	Three Stooges
Edge of Night	One Life to Live	Mike Douglas	Edge of Night	Green Acres	3:30	What's Word?	Schools Special	Brakeman Bill	What's My Line	Superman
Family Court	Love U.S. Style	Movie	Family Court	Movie	4:00	Anything Game	Sesame Street	Flintstones	Cartoons	Tony Visco
Drop-In	Ponderosa	Movie	Drop-In	Movie	4:30	Flintstones	Sesame Street	Gentle Ben	Cartoons	Tony Visco
Alphabet Soup	Ponderosa	Movie	Beat the Clock	Movie	5:00	Beat the Clock	Mister Rogers	Gilligan's Island	Favorite Martian	Tony Visco
Get Smart	News	News	Victoria News	Movie	5:30	Hogan's Heroes	Electric Company	Eddie's Father	Truth or Conseq.	F Troop
Bob Newhart	News	News	News	News	6:00	News	Ripples; Others	Dream of Jeannie	To Tell Truth	Name of Game
Hourglass	News	News	News	News	6:30	News	Heart Watch	That Girl	News	Name of Game
Hourglass	To Tell Truth	Truth or Conseq.	Bold Ones	Hee Haw	7:00	Paul Lynde	Electric Company	Bev. Hillbillies	Movie	Name of Game
Reach for Top	Exploration NW	Stand Up, Cheer	Bold Ones	Hee Haw	7:30	Headline Hunt	Julia Child	What's My Line?	Movie	Movie
Mary Tyler Moore	Temps. Rising	Movie	Mary Tyler Moore	Maude	8:00	Search	Family Game	Dragnet	Movie	Movie
Flip Wilson	Movie	Movie	Flip Wilson	Hawaii 5-0	8:30	Search	Moyers Journal	Merv Griffin	Hawaii 5-0	Movie
Flip Wilson	Movie	Movie	Flip Wilson	Hawaii 5-0	9:00	Night Gallery	Behind the Lines	Merv Griffin	Hawaii 5-0	Movie
FP Challenge	Movie	Movie	FP Challenge	Movie	9:30	Ian Tyson	Black Journal	Merv Griffin	Dear Father	Persuaders
Tuesday Night	Marcus Welby	Movie	Tuesday Night	Movie	10:00	Marcus Welby		News	Bob Newhart	Persuaders
Tuesday Night	Marcus Welby	Movie	Tuesday Night	Movie	10:30	Marcus Welby		News	Bill Cosby	Ghost, Mrs. Muir
News	News	News	News	News	11:00	News		Untouchables	Bill Cosby	Virginian
News; Movie	Let's Celebrate	Johnny Carson	News	Movie	11:30	News		Untouchables	Movie	Virginian
Movie	Let's Celebrate	Johnny Carson	Movie	Movie	12:00	Movie		News	Movie	Virginian
Movie	Let's Celebrate	Johnny Carson	Movie	Movie	12:30	Movie			Movie	Movie

36 BUSINESS SERVICES AND DIRECTORY

Blasting

WIDOWS — PENSIONERS Painting, carpentry, cabinets, arborite, ceilings, panelling. High quality. Low price. Free estimates. 592-3490.

INSURED BLASTING. RESIDENTIAL and commercial. Reasonable rates. 478-1819 or 478-6748.

Books

POOR RICHARD'S USED BOOKS Bought — Sold — Exchanged 923 Fort. 384-4411, 106 W. Burnside

Bulldozers

HENSON BULLDOZING LTD. Loading, hauling, excavating and backfilling. Gravel, top soil and fill. Land clearing and burning. Specializing in subdivision developments. Free estimates. 479-4234 or 479-1685.

"I DIG YOU" T. HARPER EXcavation. 478-7465 evenings and when the birds rise.

Carpenters

BILT RITE CONSTRUCTION For all your home repairs, additions, etc. All work guaranteed. Call John, 384-6969 or 592-9527, after 5 p.m.

WE SPECIALIZE IN HOME REpairs, renovations, garages, etc. Expert workmanship at reasonable rates. Free estimates. 598-1241.

G. C. LUNEY Alterations, repairs, additions. Estimates 477-2470 after 6

D. A. SMITH Remodelling, renovations or general repairs. Free estimates. 386-8002.

REPAIRS AND ALTERATIONS. Reasonable rates. Free estimates. 477-6858.

QUALITY WORK AT REASONable rates. Additions, renovations. Estimates, plans. Glover, 656-3745.

36 BUSINESS SERVICES AND DIRECTORY

Carpenters

RENOVATIONS, ADDITIONS, framing, finishing, cabinets. By hour or contract. 478-6267.

SMALL JOBS MY SPECIALTY Howie 478-4705, 478-2633

KITCHEN CABINETS, VANITIES, very reasonable. Phone 652-2587.

MINOR REPAIRS AND ALTERations. Reasonable rates. 383-3252.

Carpet Cleaning

MODERN RUG CLEANING DEmands modern methods. For inhome or in-office rug or upholstered furniture cleaning we have acquired two new machines that cut drying time to 1½ hrs.! Call the CARPETORIUM for a FREE estimate at 384-4125.

J. AND C. CARPET CLEANING Pre-Christmas special, save 25% on all carpet cleaning now till Dec. 24. Example: 9x12 Reg. $11, now only $8.25 Free estimates, free pickup and delivery. Please phone 386-9103.

Carpets and Linoleum

LUXURIOUS NYLON SHAG Now only $10.95 sq. yd. PROPYLON HARDTWIST Four colors, Special $9.50 sq. yd. NYLON PLUSH, Only $3.95 Sq. Yd. HOURIGAN'S CARPETS AND LINOS LTD. 715 PANDORA AVE. 386-2401.

CARPET TREND Carpeting and linos all types sold and installed for less 185 Langford 386-7501

EXPERIENCED CARPET layers wanting commercial or residential work. Reasonable prices. 384-3389, 386-9751.

DAVE TAYLOR DEC. CENTRE 579 Gorge Rd. 384-1914 SEE US FIRST

PARKER JOHNSTON LTD. 1314 Broad Street 382-9181

36 BUSINESS SERVICES AND DIRECTORY

Cement

WEST COAST CEMENT FINISHING 388-6960

GERDA CEMENT FINISHING. Basements, sidewalks, driveways. etc.: 479-4756.

DRAINS — CEMENT — SEWERS 384-8306 Frank Politano 383-3495

Cleanup Service

LET ME CLEAN YOUR YARD, basement, garage and attic for the usable articles or bottles or anything you wish to pay me with. I also do excellent gardening, landscaping, tree and hedge trimming. Car removal, house painting, roofing, and general maintenance. Gutter work, residential and commercial daily and weekly disposal service. Also will buy any article of use. Will move anything anywhere for very low fee. No charge for distance. Call "Ollie." 385-1661.

PROMPT AND EFFICIENT cleaning of yards, leaves, gutters, window cleaning and hauling away of miscellaneous debris. Call Larry, 388-6373 after 6 p.m., 382-4627.

A. G. PERSONAL CLEAN-UP Vacant houses, halls, storage sheds, cleaned or vacuumed. Service Station pickup and all types rubbish hauled. Contracts invited. 479-4067 after 6, 388-5717 anytime.

NO CHARGE AND UP Two young responsible men have large truck. Basement, attics, composts, etc. Very reasonable. Bob's, 386-2451 anytime.

A-1 CLEAN UP SERVICE General cleaning, hauling inside and out. Building and all repairs. Trees pruned. Satisfaction guaranteed. 382-0438.

SERVEWELL SERVICES. DROP-A-BOX You fill it, or 1-ton or 3-ton truck. Rick O'Dell, 479-2861, 479-2858.

ALLANSON'S EMPHASIZES quality and prompt service. Call us anytime. 386-0322.

IMMEDIATE CLEAN-UP SERvice. Large truck. Reasonable. 384-1755, 386-7225.

$3.50 AND UP Butch 478-7511

MAN WITH PICK-UP, SMALL clean-ups, anytime. 478-7908.

HALF-TON TRUCK READY TO work. Reasonable rates. 383-3577.

Contractors

FEATURE KITCHEN and Home Improvement Centre 2610 DOUGLAS ST.

Vanc. Island's only EXCLUSIVE kitchen and REMODELING CENTRE

Additions, renovations kitchens, vanities. FREE ESTIMATES

LET US design your home improvement needs to fit your budget. PHONE 385-4921.

SIMPSONS-SEARS CITATION KITCHEN CABINETS Let our planning and design experts plan your "Dream Kitchen" Superbly crafted cabinets in luxurious hardwood finishes. Phone for free no-obligation estimate. When you remodel rely on the experts at SIMPSONS-SEARS 388-9111

HUMPHREY DESIGNS AND ALUMINUM PRODUCTS Storm and Replacement Windows Supplied and Installed House Planning Service 382-8922

DAVID TAYLOR CONSTRUCTION 384-2565 A completely specialized service. — New construction — remodelling highly experienced in draughting and design. Victoria-Gulf Islands.

WHEATON CONSTRUCTION LTD. Design, Build and Renovate 382-2159

DESIGN—RENOVATIONS 382-3421 Pacific Coast Insulation and Roofing Co. Ltd.

COULTER AND ASSOCIATES CONSTRUCTION LTD. Complete building service. Free estimates. Office. 386-1636.

W. CAMPBELL LTD. General Contractors Building Consultants 479-3904

Alterations—Repairs—Cabinets WILLIAMS, BRAY AND WILLIAMS LTD. 853 CORMORANT ST. 386-7741

WE SPECIALIZE IN HOME REpairs, renovations, garages, etc. Expert workmanship at reasonable rates. Free estimates. 598-1241.

FARMER CONSTRUCTION Design — Renovations 388-5121

FRAMING, RENOVATIONS, ADditions, kitchens and repairs. Phone Alright Builders. 479-1160.

V.I.P. HOME SERVICES LTD. Renovations, additions, insulated stucco. 598-1611.

FRAMING, FINISHING, ALTERations, kitchen cabinets. 388-5639.

Drain Tile Service

DRAINS CLEANED AND REpaired. Free estimates. 479-7945.

Dressmaking

BRIDAL RENTALS, COSTUMES, formals, dressmaking. 28 Burnside W 385-1542 Fashion Craft Shop.

ANN'S DRESSMAKING. SPECIAlizing in alterations, hems, $1.50 up. 386-9466.

EXPERT FUR REPAIRS AND alterations. 383-0493.

KITTY'S DRESSMAKING AND alterations. 2516 Wark. 386-9296.

Drywall

APPLY GYPROC, TAPE AND spray, rumpus rooms and renovations. Call 385-0690.

PACIFIC DRYWALL CO. Phone 383-7820 anytime

36 BUSINESS SERVICES AND DIRECTORY

Electrical Contractors

RESIDENTIAL REWIRING Electric heating, appliances installed. Hydro financing. BUCKLE ELECTRIC 479-3941 385-8082

J & H ELECTRIC Rewiring, electric heating, appliance connection. 17 years experience. Free estimates. 479-3222

McCOY ELECTRIC New and Older Homes Rewiring Expert—Electric Heating 386-0822 or 479-7561 Eves.

OLDER HOMES REWIRED—NO down payment. We finance through B.C. Hydro Plan. EDDY'S ELECTRIC — 385-7666

Fencing

CHAIN LINK FENCING — Free Estimates — SIMPSONS-SEARS 388-9111

CHAIN LINK FENCING D.D.P. ENTERPRISES—385-1512

PACIFIC FENCING, 592-4161 Screen block—Chain link—Wood

Flooring and Sanding

JIM DUNCAN Floor sanding and refinishing, exp. 386-1509 anytime.

Furniture Refinishing

BEDROOM-DINING ROOM suites, Pianos. 383-5521, Alpha Finishers Ltd., Eves., 385-3519.

Gardening

A. G. PERSONAL CLEANUP SERVICE, GARDEN AND LAWN MAINTENANCE Rockeries rearranged, leaves raked, lawns planted. Pruning fruit trees or ornamental shrubs. Contracts invited. All rubbish hauled away or burned. 479-4067 after 6 or 388-5717 anytime.

"BRENTA GROWERS" Excellent workmanship offered in complete garden maintenance, fall and spring clean ups, re-arrangemens and tree services by professionally trained and for many years experienced landscape-gardener. Reasonable prices plus satisfaction. 652-2881 (24 hours).

HARVEY'S LANDSCAPING AND garden Service. New lawns, rotovating, power raking, Aerating, pruning, etc. Mr. Fong. 479-7078.

LICENSED GARDENER Clean-up, pruning, etc. Gardening by contract G. BARTA 479-3900

"ENGLISH GARDENER" 20 years experience — full maintenance. Fall clean-up. 383-6692.

EXPERIENCED GARDENER for pruning and garden clean-up. 383-8363

FRANK'S GENERAL GARDENing and pruning, 477-6661.

Gutter Cleaning and Repairs

5" CONTINUOUS ALUMINUM Gutter In Baked Enamel "We make it!" Insist on 5", you pay no more. Takes care of itself for 20 years. "Easy terms." B.C. Aluminum, 479-3232

FREE ESTIMATES—WILL clean or repair gutters, drain tiles, etc. A. G. Personal Clean-Up Service. 479-4067 after 6, 388-5717 anytime.

GUTTERING Use our 20-year guaranteed white aluminum guttering. SIMPSONS-SEARS 388-9111

GUTTER CLEANED AND REpaired, down pipes replaced. Free estimates on new gutter and roofing. All work guaranteed. 598-4551.

— SKYLINE — Seamless Metal Gutters Ltd. Aluminum 5" continuous gutters. Free estimates 382-8807

GUTTERS CLEANED AND REpaired. Free estimates. 479-7945.

Landscaping

"BRENTA GROWERS" Outstanding workmannhip in all phases of landscape construction. Reasonable prices. 652-2881 (24 hours).

VIC AND MARTINS Stone Masons and Landscaping Pruning, fall cleaning, free estimates, work guaranteed. Phone 383-7461.

ROCKWALLS; ALL TYPES OF landscaping. Contracts invited. A. G. Personal Clean-Up Service. 479-4067 after 6, 388-5717 anytime.

DOUGS LANDSCAPING Rockwork, brick and cement work. Patios, Pagodas, etc. 479-7955.

GENERAL LANDSCAPING, PROfessional rock work, retaining walls, etc. 384-9565, 479-4465.

BARKER LANDSCAPING Rock Work, patios, etc. Lawn specialists. Terms. 382-8323.

SALEM GROWERS LTD. 652-2973 652-3318

Maintenance

GENERAL HOME MAINTENANCE $39.00. 384-0912

Masonry

BENITO BROS. MASONRY AND Stonework. Resonable. 477-4434. FORTY

ALL KINDS OF MASONRY AND stonework, very reasonable. 386-0234

FIREPLACES AND REPAIRS, tile, slate, marble, brick and stone work. Sipkes Masonry, 479-7348.

STONE MASONS Free estimates 383-7461

FIREPLACES, CHIMNEYS AND repairs. Ron Henson, 478-1557.

Miscellaneous Service

SILK LAMPSHADES, EXPERTLY recovered. Phone 592-6746, after 5 p.m.

Moving

SMALL MOVING AND CARTAGE. Reasonable rates. 383-3577.

Painters and Decorators

ISLAND DECORATORS Painters Paperhangers Spray Painters Plaster Repairs Convenient Time Payments 383-9059 Eves. 382-1479

CLARK AND PATTISON PAINTING CONTRACTORS LTD. Brush or spray. Paperhangers. Texture and vinyl work. Will do all or part of any job. Paint store. BAPCO, GENERAL and PRATT AND LAMBERT paints, and rentals of all painters' equipment. Terms if desired. Phone 384-0443. 760 Bay St.

36 BUSINESS SERVICES AND DIRECTORY

Painters and Decorators

BROTHERS PAINTING AND DECORATING Free appraisals, color consultant. All types of painting. All types of repairs. Commercial, farm, residential. Lowest rates. Terms. Work guaranteed. 383-8112.

TED HILL-TOUT A complete decorating service, interior and exterior — spray or brush — papering — store — terms. For careful work at reasonable prices, please call 598-4012.

WEBB AND SON 384-6827 — Paperhanging, painting. Quick, clean, reliable. First-class workmanship. 30 years' experience Victoria. Terms if desired.

PAINTING AND DECORATING Reasonable rates. Satisfaction guaranteed. Terms. 382-7885, 479-2473.

NON UNION Professional painters will paint your home inside or out at the lowest rates available. 479-7729.

CARL ANDRIESSEN Experienced Dutch Painter Low Prices — 592-4033

PAINTING, DECORATING AND paperhanging. Reasonable. Paul Larsen, 386-0768 after 5 p.m.

EXTERIOR AND INTERIOR Special low prices. For clean jobs Phone Douglas, 477-5207.

PAPER HANGING, PAINTING. Tommy Harker, 383-3474.

SCANDINAVIAN Painters and Decorators, 382-0713.

Plasterers

FRED BLANCHARD AND SONS Plaster, stucco, drywall Repairs our speciality 656-3638 656-4556

REMODEL PLASTERING Gyproc joint filling, stucco alterations, basements and cement water-proofing. 598-5305.

STUCCO, DRYWALL AND IMITAtion granite stone. Commercial and residential. Stan Olson, 383-0897 after 5 p.m.

COLEMAN PLASTERING LTD. Quality work, keen prices. Free estimates for succoing your older house. Ph. 598-3433.

STUCCOING, PLASTERING Alterations. Reasonable. 479-4779.

Plumbing and Heating

S. H. BROWN Repairs—Remodelling—New Work 479-5641 4051 Wilkinson

Roofing and Siding

STEWART AND HUDSON Asphalt Shingles applied. Contact us for competitive estimates. BUDGET TERMS available. Open Monday thru Saturday 7:30-5:30—400 Gorge Rd. 386-3211 STEWART AND HUDSON

SIMPSONS-SEARS ASPHALT SHINGLES Supplied — Installed Ask about our exclusive heavy duty 250-lb. Superlock.

SIMPSONS-SEARS For Free Estimate Call 388-9111, Local 264

NEW ROOFS AND RE-ROOFING. Free estimates. No job too small. 598-4551.

PARKER JOHNSTON LTD. 1314 BROAD STREET, 382-9181 "Roofing Victoria Since 1935"

ATLAS ROOFING Free estimates. Quality workmanship. 592-4921.

Surveying

FOR FENCE LINES, PROPERTY lines, drainage, roads, driveways, etc. Reasonable rates. 477-4398, 9-5.

Tree Service

DUTCH LANDSCAPERS Complete tree service, pruning fruit trees, trimming evergreens. Free estimates. 30 years experience, 479-7474.

MT. VIEW TREE SERVICE Everything in trees. Estimates. Insured. 479-3873 or 479-1567.

VICTORIA TREE SERVICE, free estimates, insured. 382-6466 or 388-7207.

THETIS HEIGHTS TREE SERvice. Topping and falling. Free estimates. 478-2318.

Upholstery

DANISH UPHOLSTERY Estimates — Delivery — Pickups FREE Phone 652-1591 Anytime

38 TRAVEL

ADVANCE BOOKING Charters have arrived No membership requirements Vancouver-London return $199 25 PER CENT DOWN PAYMENT must be booked 90 days in advance. WEEKLY DEPARTURES EFFECTIVE APRIL 1, 1973 For further details CHARTER FLIGHT DISCOUNT CLUB 430-1070 Douglas 385-9725

CHARTER BARGAINS London, $225 return Mexico, $276 return (Air fare, hotels and transfers included.) Hawaii, $215 return (Air fare, hotels and transfers included). 386-2485 CHARTER FLIGHT CONSULTANTS

FOUR SEASONS TRAVEL, 212-620 VIEW ST., VICTORIA, YOUR ONE-STOP COMPLETE TRAVEL SERVICE, ANNOUNCE NEW LOWER TRANSATLANTIC CHARTER-FLIGHT FARES AND RECOMMEND RELIABLE CANADIAN LICENSED AIRLINES ONLY. RELAXED REGULATIONS AND RESTRICTIONS ARE EXPECTED TO CREATE HEAVY DEMAND, PLEASE RESERVE EARLY. 384-7108.

XMAS AND EASTER Charter Flight Lists TO Europe, Hawaii, Spain now available at BUDGET TRAVEL LTD. 641 JOHNSON 384-7121

39 PERSONALS

VERY NORMAL ENGLISHMAN, 56, looks and feels much younger, active, hard working. Separated, living alone in large house on coast up Island. Kind, loyal and loving disposition; honest, keen sense of humour. Many interests — Wants to meet interesting, attractive. well groomed lady about 45, with children. Left home. Object companionship. Victoria Press Box 298.

ATTRACTIVE LADY, LATE 40'S, like to meet refined, sincere gentleman, late 50's, who appreciates good cooking, outdoor activity. Object companionship. Please enclose photo and resume to Victoria Press Box 269.

SCOTLAND'S LEADING PENfriend Club can bring a new interest to your life. Moderate fees. Details from Susan Collins, Dept. O-T, 104 West George Street, Glasgow, Scotland.

YOUNG ENGINEER AGE 23, WISHES TO MEET YOUNG CANADIAN GIRL, AGE 18-23 FOR OUTINGS. VICTORIA PRESS BOX 241.

ATTRACTIVE ARIES BUSINESS gal wishes to meet intelligent, responsible gentleman with means, 40-55, for outings. Victoria Press Box 287.

PSYCHIC? Got a prediction? V.I.S.P.R. will record it for you. 592-3483, Tues., 7-8 p.m.

ALCOHOLICS ANONYMOUS If you have a drinking problem and want to quit, phone 383-0415.

PREGNANT AND DISTRESSED? Birthright can help you. 384-1431.

40 BUSINESS PERSONALS

SINGLE, SEPARATED, DIVORCED

Are you having difficulty qualifying for a mortgage? Are you fed up with paying rent? Call Wilf Cotton at Bayshore Realty Ltd. No obligation. 388-6424 or Res. 479-3876.

WANTED — PARENTS WITH children in Grades 2-7, to test The New Book of Knowledge, for a week. Lovely gift given in return for their comments on its usefulness in their home. No signature required, no obligation to purchase. 382-1765.

HELENA IS BACK TEA READing Tuesday, Wednesday, Thursday, 2-4:40 p.m. Guvnor's Pancake House, 712 Yates.

FOR A SENSIBLE SKIN CARE program and beauty consultant information write P.O. Box 4111, Postal Station A. Victoria.

BUMP CHENILLE ANYONE? TRY ROYAL OAK HOBBIES 479-7814

SEWING MACHINE PROBLEMS? Expert professional service. Any make, any time. F. Rogers, 477-8126.

TYPING IN OUR HOME, PICKUP and delivery. Letters, manuscripts and book-length reports. 383-9823.

BEAUTIFUL INDOOR POOL AND sauna, open to public, restricted basis. Queen Victoria Inn, 386-2812.

MRS. PAYN-JONES, TRANCE medium, questions answered, advice given. 386-3603.

42 EDUCATION

TUTORING — PROFESSIONAL help by experienced teacher. French, Math, new and old method. 598-2331.

HIGH SCHOOL AT HOME. CANAda's Leading School. Free booklet, National College, 444 Robson St., Vancouver 3, B.C. 688-4913.

GERMAN TUTORING AND CONversation by experienced German teacher. 382-0585.

tial. Call Rosheen, 383-0405. Phone MILADY'S about our weekly special. 385-3389.

ARE YOU FIT FOR KNITS?? HAVE YOUR HOROSCOPE PERsonally done. Accurate, Confiden-

TAROT CARD READINGS 592-4112.

HOW TO QUIT SMOKING? SMOKE WATCHERS, 383-6914

TAROT CARD READING 658-8836

VICTORIA HYPNOSIS CENTRE LTD., Ste. 101-645 Fort St. 388-9722.

HIGH SCHOOL MATH TUTOR. Cobble Hill. 743-2544.

60 FUEL

SPLIT ALDER CORD WOOD, ALL lengths 24 hr. service, $25 per cord delivered. 478-7305, 478-7106.

SEASONED ALDER, SPLIT AND delivered. 1 cord $30. Phone 386-3836.

DAVIES BROS. FUEL Freshly cut alder $14 per pickup load delivered. 642-3057.

SPLIT ALDER CORD WOOD, $25 per cord delivered. 388-9253.

FIR MILLWOOD, $18. BEST Fuel Company, 384-5524.

63 TIMBER

WANTED; TIMBER STANDING or felled. Fir, cedar or hemlock logs. Top prices paid. Ideal Sawmill Co. Ltd. 385-0441

65 BUILDING SUPPLIES

why pay more?

panelling for winter work

4x8x4m flamingo	6.95
4x8x4m American wilderness	6.95
4x8x4m black locust	6.95
4x8x4m calypso	5.95
4x8x4m smoked hickory	5.95
4x8x4m cherokee rose	5.95
4x8x4m Amazon	4.19
4x8x4m V.G. mahogany Fin.	2.89
12x12x12	.39
stepping stones	
8x16x 2	.33
16x16x 2	.75
18x18x 2	.95
Farmers' special	32.95
2x6 Econ. yellow cedar Foot	.12
4x4 cedar up to 8', ft	.10

rent a rug shampoo-er for 1.00 a day

glass cut to size

Langford Building Supply and Hardware Ltd. 940 Goldstream Ave. 478-1724 open seven days a week

SAANICH LUMBER YARDS 3041 Douglas St. 385-2486 NIGHT PHONE 479-1423

12'x21' Garage (plus roofing)	$270.00
Work bench	$ 10.60
Combination of storm doors (wood)	$ 27.95
Boat lumber—pram dinghy kit	$ 32.50
12'x20' carport (attached) approx.	$190.00
Greenhouse, 8x10	$175.00

65 BUILDING SUPPLIES

STEWART & HUDSON Building Supply Centre

PLYWOOD AND PARTICLE BOARD CUTTINGS

48"x84"x¼" sanded plywood	3.99
47"x72"x¾" sanded plywood	8.99
23¼"x72"x¾" sanded plywood	4.99
15½"x72"x¾" sanded plywood	2.99
11¾"x72"x¾" sanded plywood	2.19
11¾"x97"x11-16" particle brd	1.12
20½"x97"x⅝" particle brd	1.89
11¾"x96"x1" particle brd	1.99

DOOR SPECIALS

1⅜" Thick seconds, from	3.99
1¾" Thick seconds, from	9.99
1" Thick Bifold Panels, from	2.49

DOOR LOCK SPECIALS

Passage Set	2.99
Bathroom Set	3.99
Key Lock Set	6.99

WHITE ALUMINUM STORM DOORS

34"x80" No. 1 Quality, each	44.99
36"x80" No. 1 Quality, each	44.99

STUART AND HUDSON SERVICES

ASPHALT ROOFING SHINGLES New and reroofing — AT COMPETITIVE PRICES YOU CAN BUDGET COMPLETE JOB WITH US

Prices Effective VICTORIA ONLY

Open Monday Through Saturday 7:30-5:30 CHARGES—BUDGETS— 386-3211 400 Gorge Rd. East

STEWART & HUDSON

S. J. PEDEN LTD.

FIR PLY SPECIALS

4x8x¼ sanded	$5.10 sheet
4x8x⅜ sanded	$6.95 sheet
4x8x½ sanded	$8.50 sheet
4x8x¾ sanded	$10.80 sheet
4x8x5-16 unsanded	$4.15 sheet
4x8x⅝ std. T and G sheathing	$9.25 sheet

PREFINISHED WALL PANELS

4x8 colourtoned mahog. dark	$ 3.15
4x8 Heritage elm	$ 6.75
4x8 Walnut	$ 9.60
4x8 Teak	$ 9.60
4x9 Rosewood	$10.30

We have in stock a full range of 4" and 6" Transite sewer pipe and fittings.

S. J. PEDEN LTD. 2855 QUESNEL ST., 386-3464

QUALITY READY-MIX CONCRETE Yes, there is A DIFFERENCE To make sure you get the best concrete possible, Butler Brothers are constantly testing and checking all materials that go into our product. BUY THE BEST IT COSTS NO MORE 6-days a week delivery BUTLER BROTHERS 652-1121

CUBBON BUILDING SUPPLIES

A YARD OF GOOD LUMBER 1720 Cook Street 384-8181

100 Ft. Rolls Fibreglass	5.99
4x8 ¾" Sanded Ply.	8.95
Red, Green and Black Roll Roofing, 108 Sq. Ft.	6.95
Birch Plywood ¾"	18.95
Fir Ply T and G 4x8 ⅝"	7.95
We Have Glass on Cook Street	
Interior Latex Gal. White	3.99
Plastic Gutter 12 Ft.	2.50
Totem Logs (12 Pcs.)	1.00
Reject Doors from each	3.99
Presto Logs, each	.10

Open 8 A.M. Till 5:30 P.M. 6 Days—Also Fri. Nite Till 9 P.M. 1720 Cook Street 384-8181

COLUMBIA READY-MIX LTD. —ready-mix concrete —sand —gravel —drain rock —fill materials Phone 478-1701 860 Attree Rd.

DO IT YOURSELF

Retaining walls, steps, planters, etc., with COLOURED Concrete Link Logs. Phone 478-2531.

Ideal Sawmill Company Ltd. 2735 Bridge St. Lumber — Lumber Special Sale 2x4, 2x6, 2x8, 2x10, 1x6, 1x8 shiplap, all new lumber, $58 per F.B.M. and up. 385-0441

USED RED BRICKS, SAND AND GRAVEL. OK TRUCKING CO. LTD., 760 TOPAZ, 386-3414.

70 MUSICAL INSTRUMENTS

1 only Chappell piano, twotoned walnut, rolled top, brand new keyboard, refinished cabinet, 45" high by 53" long by 22" depth and over 100 years old. Best offer takes. Call Art Johnston at 386-2458. Continental Furniture Division (Monarch Stores Ltd.), 851 Johnson.

USED ORGAN SALE

	Was	Now
Lowrey starlet	$1034	— $795
Electrohome	$1295	— $695
Orcana	$289	— $195
Orcana (2 keyboard)	$389	— $250
Mason Risch piano		— $795

Trade-ins on KIMBALL ORGANS (World's easiest organ to play) GULBRANSEN ORGANS (featuring piano and walking bass) PLAY THEM TODAY AT PARAGON MUSIC Hillside Shopping Centre 385-5275

GULBRANSEN PRESIDENT organ with walking bass. Top of the line model. Less than one year old. SAVE $800 SCOTT PIANO AND ORGAN 612 Fort 384-4623

STEEL GUITARS $39-$1400 SOFT SOUNDS MUSIC 2031 Oak Bay 598-1524

70 MUSICAL INSTRUMENTS

YOUR ONE-STOP MUSIC CENTRE Instruments — Accessories for all instruments — Classical and Popular Music Complete Repair Service School Band Rentals "everything in music" HALL-FAIRFIELD MUSIC CENTRE LIMITED Open Friday evenings 728 Fort St. 385-8342

ACOUSTIC MODEL 370 BASS amplifier 365 watt R.M.S. COMING SOON Model 271 guitar amp. 375 watt R.M.S. AND A HOST OF OTHERS.

ACOUSTIC HEADQUARTERS

SOUND SOURCE MUSIC 2550 Oak Bay 598-3514

DRIVE-IN MUSIC Open till 9:30 Mon.-Fri. Sat. till 6 p.m. CLARINETS DRUM SETS

BERNIE PORTER MUSIC 382-9542 725 CALEDONIA

CONN ORGAN DEMONSTRATOR SAVE $400 Sherlock-Manning Piano 52 Inches high $375 Electric guitar $95 REGINALD STONE 1517 Quadra 383-0239

CEC KING PIANO SERVICE Has for sale 7 reconditioned pianos including Heinzman; 5 player pianos including 6 ft. grand with player built in, and one square grand. Registered tuner. 477-3918.

HARP, CONCERT GRAND, Princess Lousia No. 5142, Lion Healy No. 30, Colonial maple finish, superb instrument of modern design, new strings, new cover, trunk. $3800. 598-4398, H. Newnhouse, 1632 Wilmot Place.

HAMMOND ORGAN Now enrolling student. We also service organs. HAMMOND ORGAN Studios at McLAREN CENTRE 3400 Douglas 388-9177

VICTORIA SOUND CENTRE Offers expert amplifier repairs by Rod Evans and custom guitar building and repairs by John White. 1315 Government 385-4842

6-MONTH-OLD EXCELLENT condition. Hardly touched, 2 manual Wurlitzer organ, lessons and sheet music included. $850 firm. 385-3785 evenings.

SEVERAL GOOD RECONDItioned upright pianos, by Mason and Risch, Heintzman and Doherty. Convenient credit terms. Woodward's Mayfair, 2nd Floor.

TALISMAN MUSIC CENTRE Fire Sale — Come and place your bids on Fender, Rogers and Gibson equipment. 939 Yates 384-9222

1953 GIBSON LES PAUL STANdard. Excellent condition. Collector's item. Offers. Also near new Traynor Mark III amp. 100 watts, 2—12" speakers, $425. 477-3083.

NELSON'S MUSIC CENTRE Sales - Service - Instruction 1320 Broad St. 385-9728

NEEDED — BANDS AND ENtertainers — all types. Dave Ringland. personal management and talent promotion. 385-3758.

AQUARIUS MUSIC Sales — Service — Instruction 386-9922 1153 Esquimalt Rd.

ORGANS AND PIANOS from $695 GLEESON MUSIC 707 FORT 388-9632

1971 YAMAKI CUSTOM GUITAR, $125 or trade for good flute. Cedar hand carved hand drum, $50. 382-4369.

VOSS B FLAT TENOR SAXophone and accessories, $160 or best offer. Electric guitar, new strings, $75 or best offer. 385-3044.

6-MONTH-OLD YAMAHA FG 300 with plush hard body case. 383-5071 between 5:30-8 p.m.

HAMMOND ORGAN, M102, AND a 125 Leslie. New condition, $2,800 value for $1,800. 746-7227, Duncan.

WANTED: PROFESSIONAL cello, need not be in top condition. 382-1860.

WANTED: 120 BASS ITALIAN made piano accordion. 385-3977, Sundays only.

WANTED; HAGSTROM 8 STRING bass, will make reasonable offer. 477-3225.

HAMMOND ORGAN, M100, LOVingly cared for. Much music included. $1200. 477-4617.

UPRIGHT PIANO, EXCELLENT condition, $700 or nearest offer, 656-3393.

PIANO TUNER AND TECHnician, $14.50, 385-2524, 385-3119. H. WILLIAMS

YAMAHA DRUMS WITH ZILDjian sizzle cymbal. Good condition. 479-6744.

1959 EPIPHONE, 2 PICK UP, solid body, $250. 479-7627.

PIANO TUNER — CRAFTSMAN NORMAN DUCKWORTH, 383-3083.

120 BASS ACCORDIAN, EXcellent condition. 385-4909.

GIBSON FOLK GUITAR, $200. 598-3596.

71 MUSIC TEACHERS

PRIVATE LESSONS ON most all musical instruments HALL-FAIRFIELD MUSIC CENTRE LIMITED 728 Fort 385-8342

EXPERIENCED PIANO INstructor still has room for students. Beginners. $1.75 Phone 477-6439 or 3940 Telegraph Bay Road.

GUITAR LESSONS. 1913 NEIL Street. 592-7085.

MODERN ORGAN TUTITION. will visit. 383-6692.

77 MOTORCYCLES

FROZEN SOLID?

Rain and snow are right around the corner. Trade your motorcycle on A CAR! total debt consolidation. 100 per cent financing our specialty.

NATIONAL CHRYSLER DODGE both sides 819 Yates St. 384-8174

SUPER SALE '72 750 Kawasaki, 2,200 miles, all complete with custom front end. Any reasonable offer accepted. Phone Gary 479-6859 or Greg 386-8424.

1969 650 BSA LIGHTNING. 6" front end extension, motor and accessories chrome. $1000. 386-0726.

77 MOTORCYCLES

P—E—A—R—S—O—N WORLD OF PLEASURE

68—U—S—E—D—68 We can't list them all! S—P—E—C—I—A—L

65 HONDA 125, No. 2670, Reg. $250. Today $175
66 YAM 305 No. 2800, Reg. $300. Today $195
67 HONDA CB 77, No. 1845, Reg. $350. Today $245
68 KAWA 175, No. 1854, Reg. $400. Today $285
67 YAM 305, as is, No. 1942. Reg. $350. Today $250
71 HONDA 100, No. 2452, Reg. $425. Today $295
72 HONDA CT 70, No. 2651, Reg. $425. Today $325
69 YAM 200, No. 2243, Reg. $500. Today $335
67 HONDA CL 175, No. 2004. Reg. $450. Today $345
68 YAM 180, No. 1804, Reg. $450 Today $385
68 HONDA CL 350, No. 2243. Reg. $550. Today $395
69 BSA 250, No. 2820, Reg. $525. Today $395
69 HONDA CL 175, No. 2047. Reg. $600. Today $445
71 KAWA 125, No. 2863, Reg. $650. Today $495
69 TRI 250, No. 2309, Reg. $625. Today $495
70 YAM 250, No. 2546, Reg. $700. Today $525
68 HONDA 450, No. 1623, Reg. $800. Today $585
71 HONDA SL 350, No. 2320. Reg. $725. Today $595
67 NORTON I-S, No. 1904, Reg. $800. Today $645
70 YAM RT1, No. 1871, Reg. $800. Today $645
70 YAM 360, No. 1592, Reg. $800. Today $685
70 KAWA 500, No. 2911, Reg. $850. Today $695
72 YAM 250, No. 2886, Reg. $900. Today $745
70 HONDA 450, No. 1624, Reg. $1000. Today $795
71 HONDA 450, No. 2816, Reg. $1200. Today $1045
71 NORTON I-S, No. 2496, Reg. $1400. Today $1195
71 HONDA 750, No. 2739, Reg. $1600. Today $1445
72 NORTON I-S, No. 2796, Reg. $1800. Today $1595
71 MOTO GUZZI, No. 2847, Reg. $1900. Today $1695

And many, many more "WE'RE STOCK CLEARING"

NO MONEY DOWN We can take care of practically every budget consideration NO PAY'T TIL JAN.

P—E—A—R—S—O—N WORLD OF PLEASURE

MOTORCYCLE DIVISION 386-8424 — 3388 Douglas — 382-2222 9 to 9 — Sat. till 6 Next to Red Lion

YEAR END YAMAHA SALE

60 CC MINI Reg. $399 now $335 $35 dn. $16.75 mo.

100 CC TWIN Reg. $645 now $495 $55 dn., $24.50 mo.

125 CC TWIN Reg. $745 now $595 $60 dn., 30 mo.

175 CC ENDURO Reg. $845 now $785 $80 dn., $39 mo.

200 CC TWIN Reg. $860 now $745 $75 dn., $37.50 mo.

250 CC TWIN Reg. $1010 now $895 $90 dn., $45 mo.

250 CC ENDURO Reg. $1035 now $975 $100 dn., $49 mo.

350 CC TWIN Reg. $1090 now $995 $100 dn., $50 mo.

650 CC TWIN Reg. $1710 now $1595 $160 dn., $80 mo.

HERE NOW!! YAMAHA FOR 1973 INCLUDING THE ALL NEW 750 CC.

All terms O.A.C. over 2 yrs. Financed through our own store

LIMITED SUPPLY SO ACT NOW AT

MULLINS MARINE SALES 925 YATES STREET 382-1928

BRONCO MINIBIKES 5 models from $139.95 VIC. LAWNMOWER HOSPITAL 834 Johnson 386-8338

KAWASAKI CITY Hi Performance Motorcycles 100% FINANCING 3220 Douglas 383-9525

1—'72 HONDA 500, 4-CYLINDER, fully equipped $1295. 1—'72 Honda 100, spring foam helmet, 500 miles $395. Horwood Mazda, 385-1451.

SUZUKI MOTORCYCLES BEST DEALS AND SERVICE FREDERICK MOTORS 616 Queens Ave. 383-0823

BROOKLANDS MOTORCYCLES Harley-Davidson—Honda Greeves 937 Fort 383-5926

MUST SELL 1970 TRIUMPH 650 TR6R. Saddle bags, windshield, helmet. Perfect! $750 firm. After 5 p.m., 592-4797, Rick.

MONTESA — BULTACO Victoria MOTORCYCLE Sales 382-7905 1551 Pear St.

'72 YAMAHA 125 C.C. STREET. Girl owned. Under 4,000 miles. Asking $550. 385-5046.

'67 SUZUKI 120 TRAIL OR street, 7900 miles. Government tested. $225. 477-4661.

MOVING MUST FIND A HOME for my light green '71 Suzuki 90. Offers 388-9662 weekdays after 5.

1972 SUZUKI ROVER RV-90, only 700 miles. Asking $450. 382-7940 after 5.

'67 YAMAHA 180CC GOOD CONdition. Only 12,000 miles. $285. 384-9568.

1971 YAMAHA 125 ENDURO. EXcellent $450. Many extras 746-7995 Duncan.

WANTED: TRANSMISSION parts for 175 c.c. Yamaha Enduro. 478-3003.

BRC MINI BIKE $115 FIRM. 383-0331.

1971 HONDA SL 100, 1700 MILES, $450 or best offer. 656-2405.

1969 XLH SPORTSTER. $1400. 598-2984 after 5.

125 CC MONTESA MX, REBUILT. Phone after 5. 746-6091 Duncan.

1965 HONDA 90, EXCELLENT condition. Offers. 478-6307.

1969 HONDO, GOOD CONDItion, $600. 383-4837.

72 HONDA TRAIL 90, LOW MILEage. As new. 592-9079.

'66 305 YAMAHA WITH PARTS, IN good condition, $300. 383-6527.

SIZE 32-34 MOTOCROSS PANTS, offers. 478-7508.

1971 YAMAHA 175 ENDURO, $50 firm. 386-2643.

78 BICYCLES

10-SPEEDS

		Dn.	Mo.
Eliminator	79.95	$10	$4
Ladies Eliminator	$84.95	$10	$5
Firebird	$89.95	$10	$5
Monshee	$103.95	$10	$5
Monshee Deluxe	$109.95	$10	$5
Gitane	$125.00	$10	$6
Gitane Deluxe	$135.00	$15	$6
Gitane S.S.	$149.95	$15	$7

—1-Year warranty on all bikes

—All terms O.A.C. up to 2 years on balance.

—Over 500 bikes to choose from

at

MULLINS MARINE SALES LTD. 925 Yates St. 382-1928

GORDON'S SPORTING GOODS 1030 Hillside 382-5815 A deposit will hold any bike for Xmas. Wide selection of 10-speeds. Many makes and models at sale prices. Good stock of used 10-speeds and children's bikes. TRADES WELCOME TERMS AVAILABLE Open Friday till 9

2 MUSTANGS. 1 GIRLS', 1 BOYS'. Excellent condition. Both $50 or $30 each. 386-0388.

BOY'S 19" BICYCLE. BANANA seat, high handlebars. $20. 592-9134. 592-9134.

78 BICYCLES

GOING OUT OF
B—I—C—Y—C—L—E
BUSINESS

OUR COST PLUS $5

All in a crate, assemble your own. The world famous Sekine. REGULAR PRICES on the small 3-speed "Boon" and the Deluxe and Racing 10 speeds range from $123 to $153. Very limited supply.
COST PLUS $5
P—E—A—R—S—O—N
WORLD OF PLEASURE
3388 Douglas

BIKES FOR CHRISTMAS
Use our lay-away plan

APOLLOS — PEUGEOTS
RALEIGHS

1 — 3 — 5 — 10 Speeds

Children's Bikes from 42.95
German made exerciser 29.95 only
5-speer Racer only $76.95
Parts — accessories — Trades welcome
Good used bikes
See our new European Toy Dpt.

RUSS HAY BICYCLE SHOP
2542 Gov't. 384-4722

OAK BAY AND ESQUIMALT
BICYCLE SHOPS
Two locations to serve you better
Raleigh, Gitane, Peugeot
BRC, Apollo, Crescent
and more
Full line of parts and accessories
EASY TERMS AVAILABLE
1968 Oak Bay 1211 Esquimalt
598-4111 388-6712

SELECT NOW!

The PEUGEOT—HUSTLER—RALEIGH or APOLLO of your choice — small deposit holds for Xmas.

ROBINSON'S est. 1929
1307 Broad St. 385-3429

ROYAL OAK SPORTING GOODS
Bikes—The greatest for Xmas
Small down payment will hold the bike of your choice
PEUGEOT GITANE JEUNET
APPOLLO MONSHEE SEKINE
BRC CCM RALEIGH PHILLIPS
TRADES WELCOMED
Easy Parking—Friendly Serice
Royal Oak Shopping Centre

3-YEAR-OLD RALEIGH. Excellent condition. Offers. 477-1605.
EIGHTY

'67 MERC 500, WITH CONTROLS, excellent condition, $550. 478-3698.

MAN'S 3-SPEED RALEIGH. Good condition. $40. 386-1542.

GOLD MUSTANG BIKE, BANANA seat, $25. 382-2823, after school.

SEVEN ASSORTED BICYCLES. Offers. Phone 384-2754.

80 BOATS AND MARINE

SELLING?
BUYING?
Or Just Looking

TRY
MARINE PARK
YACHT SALES LTD.
Reserve NOW for winter moorage. Space available from 26' to 32' boats. Rates 70c per ft. per month by the year. 80c per ft. per month. All charges payable monthly. All facilities available at Sidney's most modern sheltered marina.

MARINA PARK
656-4222

LUHRS CRUISERS
MORGAN YACHTS

SAILBOATS, DINGHIES, CANOES, sails, stainless bolts and screws, rope, wire blocks, flags, compasses, books, stoves, Brolite paints and varnishes, pumps, hose, life jackets, Dunlop boots, inflatable dinghies, sinks, lights, anchors, chain, at

BOSUN'S LOCKER
580 Johnson 386-1308

OAK BAY MARINE
SALES AND SERVICE
OVER 100 NEW AND USED BOATS, MOTORS AND TRAILERS
LARGEST BROKERAGE
IN VICTORIA
1327 Beach Dr.
598-3393

Christmas Gifts for
A Sailor

Fire extinguishers, 12 volt fluorescent lights, dri-z-air dehumidifier, cozy cups, toasters, damp-chaser, porta potti toilets, 12 volt water pumps, many more unique gifts too numerous to mention.

S. J. PEDEN LTD.
2855 Quesnel St. 386-3464

YACHT BROKERS
VAN ISLE MARINA
Limited dry winter storage for 6 months available NOW!
656-1138 Sidney, B.C.

23' CARVELL PLANKED SEMI displacement sport fisher, flush deck, cruise 12 knots, new Volvo-Penta 130 H.P. inboard gas marine engine. Borge-Warner 2 to 1 gear, new canvas, new head, over $7,000 invested. Sacrifice for cash or will trade for car or larger boat. Professionally built and very safe for fishing or cruising. Phone 592-0613.

1970 20' UNIFLIGHT, IMmaculate condition. Many extras. 287-6396.

80 BOATS AND MARINE

P—E—A—R—S—O—N
WORLD OF PLEASURE
B-O-A-T-S

INTRODUCTORY OFFER

Island's Exclusive Dealer for
R-E-I-N-E-L-L

REINELL RV 1700
It's a beauty, bigger and wider this year. Can handle more "outboard" power. Reg. $1995
INTRODUCTORY $1698
REINELL R.T. 1500
Large 15' Tri-hull with as much room as some 16 footers. Padded dash and extras. Reg. $1995
INTRODUCTORY $1698
REINELL R T. 1900
Foam padded dash, teak deck walk and through windshield. Chrome bow rails. Reg. $2195
INTRODUCTORY $1867
REINELL RV 1710
140 hp Mercruiser. Padded dash, full canvas, large cap, gas tank, walk-thru w-s. Reg. $5859
INTRODUCTORY $4981
REINELL RV 2010
170 hp Volvo. Sporty hardtop with full canvas, deep free board. All the luxuries. Reg. $7745
INTRODUCTORY $6584
REINELL RV 2050
170 hp Volvo. Forward sleeping. Has privacy and is really a miniature yacht, galley and all. Reg. $8195
INTRODUCTORY $6957
REINELL RV 2270
170 hp Volvo. Striking hardtop, galley, icebox, sink, stove, dinette. Has aft bulkhead, locking door. Reg. $10,195.
INTRODUCTORY $8667
REINELL RV 2250
188 hp. Mercruiser, sleeps 6. Folding bulkhead with door. Dinette, icebox, sink, stove, everything. Reg. $10699
INTRODUCTORY $9096
REINELL RV 2460
188 hp Mercruiser. 24 ft. of luxury, sleeps 6, full galley, dinette, head, stern ladder, extras. Reg. $11,595
INTRODUCTORY $9857
CALGLASS 15
It's smart and pretty. We'll add a brand new Chrysler very reasonably. Reg. $1095
INTRODUCTORY $931
CALGLASS 19
185 hp. Waukeshau Fast and smart. Lots of room, comfort. Many extras. Reg. $6950
INTRODUCTORY $5898
CALGLASS 22
390 hp. Chevrolet with Berkeley "JET". Fast, 40+, complete cruising comforts. Reg. $9995.
INTRODUCTORY $8497

—33—
73 CHRYSLER OUTBOARDS
limited number of
NEW 72 CHRYSLERS
INTRODUCTORY PRICED

—30—
EZ LOADER — ROADRUNNER
Trailers to 26 ft.

ALUMINUM BOATS
There's light car top and larger by the score! All at INTRODUCTORY PRICES

USED BOATS
There's one at $45 and a number less than $300. All the way to $30,000.
INTRODUCTORY PRICES

USED OUTBOARDS
Most of our outboards are guaranteed and reconditioned. We try to give you "true value".

57 BOATS DISPLAYED
Our Warehouse Showroom is lammed and our outdoor display is quite impressive See for yourself.

NO MONEY DOWN!
It's a Pearson policy to meet just about every credit demand. Most purchases can be arranged on monthly payments alone.

P—E—A—R—S—O—N
World of Pleasure
MARINE DIVISION
382-2222 — 3388 Douglas — 386-8424
9 to 9 — Sat 'til 6
"Next to Red Lion"

M M M M M M M M M M

MERCURY MARINE

FIBERFORM BOATS
10' to 28'

'73 MODELS
ON DISPLAY

DEMO BOAT
18'6" Fiberform "BIMINI" foam flotation, 140 H.P. Merc., cruiser, stove, ice-box, sink, full camper top.
Reg. $7468
SALE $5988

16' FIBERFORM "Tyee", 1969 Merc. 65 H.P controls, full camper top, Roadrunner trailer $2488

15'6" SANGSTERCRAFT, 1968 Johnson 65 H.P., convertible top, Roadrunner trailer $1988

1973 14' Fiberform "DELTA" foam flotation, convertible top, 1969 20 H.P. Merc., controls, new Roadrunner trailer $1688

WE SERVICE WHAT WE SELL

MERC. OUTBOARDS
4 H.P. TO 150 H.P.

MERCURY MARINE
SALES and SERVICE
Cloverdale and Oak
385-1457

M M M M M M M M M M

NATIONAL BOAT SALES

32' SUPERCRAFT, twin diesel tri-cabin cruiser. Teak hull and decks, 2 heads, shower, refrigeration, only slightly used. Far below new price for fast sale. Phone or call to view.

NATIONAL PROPERTIES LTD.
Marine Division
AND GEOFF SIMPSON
2270 Harbour Rd. Sidney, B.C.
656-3966

80 BOATS AND MARINE

GIBSON POWERCRAFT
CENTRE LTD.

THE BEST IN TRADE INS

6-hp Johnson '71	$295
9½-hp Johnnon '68	275
9-hp Westbend	110
20-hp Viking '71	440
50-hp Mercury '62 w-controls	245
60-hp Johnson, '70 w-controls	995
13' Plywood runabout	275
14' Skagit fiberglas w-cover	395
15½ Sangstercraft, cover and trailer	1350
16' OMC Gullwing, c-w 85-hp Bearcat and Trailer	3495

"It's the service that set us apart"
382-8291
2520 Gov't. (Near Bay St.)
(Formerly Coast Power Machines)

SIDNEY YACHT
CHANDLERY
(Div. of Bosun's Charters)

FOR THE YACHTSMAN WHO HAS EVERYTHING

BOOKS — BOOKS — BOOKS
The largest selection of nautical books on the Island.

Located at:
CLARKE BROS. MARINA
10775 McDonald Park Rd.
SIDNEY
P.O. Box 2001 656-3421

1973 DOUBLE EAGLE
Boats now arriving

14' and 16' in stock
A few 1972 Mercury Outboards left at reduced prices
1973 EZ-loader trailers with new plastic finish arriving
Soon
at
MULLINS MARINE
SALES LTD.
925 Yates 382-1928

HARBOUR MACHINE LTD.
TIME TO REPOWER NOW!
6 Cyl. Ford Diesel 83 H.P.
Rebuilt Chrysler Crown
40 h.p. Simplex Marine
150 h.p. Palmer marine
80 h.p. Dormon Diesel
Crusader Marine Engine
In stock.
31 Erie St. 383-6555

THE IDEAL GIFT for the skipper and his second love — a gift certificate from SHIP CHANDLERS (McQuades)
For your convenience when shopping with us, we will validate Yates St. Parkade parking.
1252 Wharf 383-1141

PACIFIC AUTO MARINE
SHAWNIGAN-MILL BAY RD.
World record "Hondo" boats, trailers and inboard boat accessories V-drives, jet units, outdrives. High performance marine and auto speed accessories. Call 743-5122. Open 'til 8 p.m., Wed. and Fri.

32' SCHOONER RIGGED HULL for sale, now under remodelling. Owner wishes to sell because of illness. $6,500. Perfect winter hobby and family cruising boat. 598-4740.

WINTER BOAT COVERS, 15'X20' size, poly weave tarps, grommetted and roped, $25.95. Jeune Bros. Ltd., 570 Johnson or 460 Wallace Street, Nanaimo, 385-7751 or 754-5511.

36' COMBINATION GILLNET-troller, GM diesel, new hydraulic drum and gurdy drive. Full electronics, radar, phone, sounder, pilot and 2 CB phones. 478-5787.

14 FT. F-GLASS, BARE HULL, IN yellow with deck in complementary colour for you to complete. $475. Jenkin's Marine 479-2244, 479-6308.

PRETTY
16 ft. double-bottom, upholstered glasscraft with 85 Merc., 7 H.P. Viking on trailer, as good as new. 382-4322.

K AND C THERMOGLASS BOATS
EVINRUDE MOTORS
EZ-LOADER TRAILERS
ALL BAY MARINA
Sidney, B.C. 656-3161

PELAGIC PACIFIC
FIBREGLASS MATERIALS
4 Huron St. 386-1811

PHILBROOK'S SHIPYARD LTD.
2324 Harbor Rd., Sidney, B.C.
656-1157
Bearcat engine. SPENCER 31, any stage of construction.

RANGER SAILING YACHTS
SEASPRAY YACHTS LTD.
WESTPORT MARINA, SIDNEY
658-5485

NAVIGATION LIGHTS AND
WIRING KITS 25 % OFF
PRODESTO MARINE IND. LTD.
546 Brookleight Rd. 658-5271

MARINER MARINE POWER
Chriscraft, Universal, Owens
Complete Marine Engine Service
383-6582 21 Cadillac Ave.

19' FIBREGLASSED BRANDLmayr cruiser, head, galley twin 50 h.p. Mercurys and built-in tanks. $3500. 478-2369.

5 H.P. JOHNSON, EXCELLENT condition, $180. 12' fibreglass boat and trailer, $110 or best offer. 478-1335.

BRITISH SEAGULL OUTBOARDS
SALES — PARTS — SERVICE
VIC. LAWNMOWER HOSPITAL
834 Johnson 386-8338

26 FT. CABIN CRUISER. MUST sell, moving. No reasonable cash offer refused. Phone 383-4912 after 12 noon.

35' OF ⅝ BRASS MAST TRACK, 6 bronze tanks and sliders for track. One 8' dinghy with oars, 656-4356 after 5 p.m.

1962 17' BELL BOY, HARDTOP model cruiser, 75 Johnson and trailer, trade for small runabout. 592-9277.

16' OPEN CLINKER WITH 5 H.P Briggs and Stratton, built-in clutch. First $150 takes. 656-2567, after 5 p.m.

14' RUNABOUT, 5' BEAM, WITH controls, Sears tilt-boom trailer, $300 or nearest offer. 479-5302.

PETE'S TENT AND AWNING. boat covers and upholstery. Call 383-8959.

28 FT. FERRO-CEMENT BOAT, completed end September. $750. 385-4186.

CANOE COVE MARINA
Yacht Brokerage
Sidney, B.C., 656-3915

18' HONDO SKI BOAT, 428 CU. in., Shelby Cobra. Must sell. Best offer. 478-5376 after 5.

7' FIBREGLASS DINGHY, COMplete with oars, 3 months old, 656-3393.

SAILING LESSONS ON 50' SLOOP Reality. Also available for charter. Please phone 479-4276.

SAVE ON THIS
Heavy duty trailer, suits 14'-16' boats. Al's, 214 Dundas, 383-8233.

SELL OR SWAP 50 H.P. JOHNson electric, controls, etc. for 18 h.p. Johnson and cash. 383-7714.

LEARNTO SAIL
Aboard heated 72' Ketch. 383-0539.

BOATS WANTED, ALL SIZES, power and sail. 598-3393.

92 SPORTING GOODS

TOP GUN BUYS

30-06 Mauser $49; 30-30 Marlin — 4x $139; 270 Voere-3x $199; 308 Mossberg $97; 308 Win. auto.-3x $195; 303 de luxe-3x $119; 270 Holland-Holland $195; 44 Ruger auto. $149; 222 Sav.-4x $89; 12 Win. mod. 12 $99; 20 Hung. dble. $129; 16 Ithica pump $79; 9 mm Inglis $129; 45 Rem. auto $84; 36 Cal. Colt Navy $229; 38 Iver $29; 357 Hammerli $99; 22 Arminus $47.

ROBINSON'S
1307 Broad 385-3429

ROYAL OAK SPORTING GOODS
Sporting Goods—
The Best Christmas Gifts

COMPLETE HOCKEY EQUIPMENT
Guns Rifles Ammunition
Rods Reels Lines Lures
Badminton Racquets and clothing
A Small Deposit Holds The Gift.
Easy Parking—Friendly Service
Royal Oak Shopping Centre

AQUAKNOX DIVE CENTRE
We specialize in professionalism, the FINEST in teaching and equipment. We now offer ROCK CLIMBING courses!
943 Yates St. 386-2525
(Div. of Bosun's Charters)

375 H AND H MAGNUM BIRDSeye maple stock, like new. Offers. Over and under 20 gauge shotgun, and 22 magnum, $50. 478-5372.

THE ACES ON BRIDGE

World Champions

by IRA G. CORN JR.
TEAM CAPTAIN

In a competitive bidding situation the side that holds the spade suit is usually in a better tactical position. The spade suit ranks the other suits and can be used either to outbid the opponents at the same level or to force them one level higher than they might willingly go.

Sometimes advantages turn into disadvantages, and today's deal is a good example. It was played in the World Bridge Olympiad between Poland and Australia.

Vulnerable: None
Dealer: East

NORTH
♠ A Q
♥ K 10 6 3 2
♦ 3 2
♣ 10 5 3 2

WEST
♠ 9 7 3 2
♥ A J 8
♦ 8 7 6 5 4
♣ 7

EAST
♠ K J 8 6 5 4
♥ Q 9 5
♦ J 9
♣ A Q

SOUTH
♠ 10
♥ 7 4
♦ A K Q 10
♣ K J 9 8 6 4

The bidding:

East	South	West	North
1 ♠	2 ♣	2 ♠	2 NT
3 ♠	4 ♣	All Pass	

Opening lead: Two of spades.

When the hand was first played, the Polish East-West pair did not compete over four clubs and that became the final contract.

Declarer had no trouble making an overtrick, since the club queen and the heart ace were both favorably placed — a most fortuitous event which could not be forecast during the bidding.

In the replay the Australian pair, Mr. and Mrs. Jim Borin, decided to use the "power of the spade suit."

They bid as follows:

West's (Jim Borin) four-spade bid was a multipurposed bid. East-West might make the game, they might be taking a cheap sacrifice or, better yet, the opponents might be pushed beyond their depth.

One of these was true. The Polish pair took the push to five clubs but, unfortunately for Australia, the cards were well placed and Poland made the doubled contract.

The spade suit is something like Teddy Roosevelt's big stick. It's always nice to have around, but it also pays to learn to speak softly when the occasion warrants.

Copyright 1972 by
United Feature Syndicate, Inc.

92 SPORTING GOODS

WET SUITS
Designed and professionally made here to keep you warm in our cold waters. Made in Canada, better than imports. Keep Canadians working. Scuba Shop, 832 Fisgard.

MILITARY BUFFS. 16 LEE-ENfield rifles, carbines for sale. Most models, will trade for U.S. Army M41 Johnson rifle and others. 479-4023.

SKI BOOTS: WOMAN'S, 7½, shearling lined, Rieker buckle, $30; man's, 11, Tyrol lace, $10. 388-7760.

GORDON'S SPORTING GOODS
1030 Hillside 382-5815
Hockey sticks from 99c up
SKATE SHARPENING

SET OF 7 LEFTHAND GARY Player clubs with bag and new de luxe cart, $130. 592-2286, after 6:30 p.m.

RAY'S SPORTS CENTRE
SKATE SHARPENING 50c
1692 Douglas 385-6312

FULL SET MEN'S RIGHT HAND golf clubs and bag, top line. 478-5821.

RAICHLE FIVE BUCKLE SKI boots; size 7 $25. 592-6638.

MOFFAT 30" RANGE, $80. Phone 386-3927 after 6 p.m.

93 CAMERAS, SUPPLIES AND PHOTO FINISHING

SIMPSON-SEARS
Camera Counter

FEATURE
THIS WEEK

"METZ"
ELECTRONIC FLASH

PROMOTION

Thurs., 6-9 p.m.
Fri., 6-9 p.m.
Sat., 10-5 p.m.

Sales Rep. BOB STOCKS will be on hand to answer all your questions on METZ FLASH UNIT

388-9111
Extension 203

BE A CARD!
Choose your favorite negative or slide and have Victoria Photo Supply make it into photo-greeting cards for Christmas! You can
BE A CARD
and give all your family and friends a truly personal message of Christmas goodwill.
VPS has a big selection of cards to choose from—we add your color or black and white picture for perfect personalization. Service is speedy—but order now—overseas mailing deadlines are closer than you think.

VICTORIA PHOTO SUPPLY
1015 Douglas Street 385-3458

DUPES
SPECIAL
NOV. 13-30 ONLY
DUPLICATES from 35 m.m. or 126 SLIDES
REG. 30c EACH
20c EA.
Helping YOU get better PICTURES is our business
ELECTRIC EYE
1006 BROAD ST.
386-0333

HILTON
PHOTO SUPPLIES LTD.
Trans-Canada Highway
Chemainus
Vancouver Island's Finest
Photo Supply Centre
Drawer 750 Ph. 246-3311

NIKON EQUIPMENT
NOW IN STOCK.
Open Thurs. and Fri. till 9 p.m.
BILL'S PHOTO SUPPLY
1672 Douglas 383-7443

POLAROID 430 LAND CAMERA, like new condition. $75 or best offer. 383-9062.

96 RANGES, STOVES AND FURNACES

WANTED: MODERN ELECTRIC range, 22"x24", under $65. 478-4569.

97 FURNITURE

NOW — XMAS
WATER BEDS
20% OFF All Sizes
Delivered and Installed
Easy Terms Available
Call J. Snare at 386-2458

CONTINENTAL
HOME SUPPLY
851 Johnson 386-2458

Buy — Sell — Appraise
KILSHAW'S
AUCTIONEERS
1115 Fort 384-6441

PAY CASH AND SAVE
PANDORA FURNITURE LTD.
See Our Ad Under Miscellaneous
NEW AND USED FURNITURE
1050 PANDORA AVE.
383-6319

LUNDS
AUCTIONEERS
WE BUY AND APPRAISE
926 Fort 386-3308

JOHN TROUGHTON'S UPHOLstering, 2055 Cadboro Bay Rd., 592-6122. Queen Ann leg stools for needlepoint. Serving Victoria 14 years.

SAGER'S MAPLE SHOP
Victoria's largest selection of maple furniture. 1802 Government St.

FURNITURE — CARPETS
Cleaned in your home.
For free estimates call
Ambassador Home Service 382-5533

TWO-BEDROOM SUITES, GOOD condition, one with mattress, one without. Reasonable. 478-5097 after 5 p.m.

EXCELLENT CLEAN UPHOLstered chair, $40. Evenings, 592-3757.

HUB FURNITURE
Largest selection — used furniture.
715 Johnson 384-6425

MODERN GOLD CHESTERFIELD and chair, $200. After 6 p.m., 384-8901.

WALNUT VANITY WITH MIRror, $15; nylon chesterfield chair, good condition, $25. 478-5151.

BLACK NAUGAHYDE RECLINing chair, near new, $50. 384-0355.

98 TV, STEREO, RADIO SALES and SERVICE

COLOR TV
Rent or rent to own
$16 MONTHLY AND UP
ZENITH
FLEETWOOD
HITACHI
PANASONIC
PHILCO FORD
Immediate City Wide Delivery
CALL NOW, 385-2435
24-hour phone service
MAIS FURNITURE
1821 COOK

RENT TO OWN
$18.89 Monthly
Brand new Electrohome 19" color TV. 3 years uconditional guarantees on all parts and labour, 6 years on picture tube.
WE SELL THE BEST AND SERVICE THE REST
Service dept. also open
CITY CENTRE TV
3970 Shelbourne 477-6971
University Heights Mall
10 a.m.-10 p.m. daily.

COLOUR 21" CABINET MODEL TV. Excellent condition. 479-1057.

98 TV, STEREO, RADIO SALES AND SERVICE

STILL
A FEW
12", 15", 17"
SONY COLOR
PORTABLES LEFT
KENT'S LTD.
742 FORT 383-7104

CHRISTMAS
SUGGESTION
RCA MODULAR STEREOS
AT LOWEST EVER PRICES
TILLICUM FURNITURE
AND APPLIANCES
Hillside Shopping Centre
382-3331

USE OUR
GIFT CERTIFICATE
FOR COLOR
TV RENTAL
Special long term rates at
BUTLER BROTHERS
1720 Douglas 385-3832
(ACROSS FROM THE BAY)

ADMIRAL COMPONENTS — THEY ARE beautiful and first rated in last consumer report. Complete units from $239.95.
ATLAS STEREO AND T.V.
763 Fort 385-2712

CAV ELECTRONICS LTD.
Marantz, Crown, Quad, AR Bose, Thorens, Dual, Garrard, Sinclair, Shure, Revox, Scotch.
758 YATES 388-6564

TV RENTALS
FROM $7.00 PER MONTH
A reliable rental service
MAIS FURNITURE
1821 Cook St. 385-2435

PHILIPS MODULAR 4 COLOR TV
AUTHORIZED PHILIPS DEALER
ELECTRON
100 W. BURNSIDE RD. 383-5432

NORESCO PACKAGE SPECIAL
$299.50
HUDSON'S TAPE CENTRE
1543 Fort St. 382-0923
At the Junction

USED STEREOS AND components wanted. Consign or trade. Trans World Electronics, 1817 Douglas, 385-1941.

MECCA 8-TRACK STEREO TAPE player with speakers, wiring and bracket. Excellent shape, $65. 385-8351, after 7 p.m.

HEADQUARTERS FOR CITIZEN band radios (C.B.) warehouse sales. Macdonald Furniture Mart, Pandora and Broad, 383-1171.

EXCELLENT 23" BLACK AND white TV. perfect working order, $100. 382-5240.

AMPEX TAPE RECORDER, NEW condition. Portable, 479-6583, evenings.

4-CHANNEL ELECTRONICS light show, 450 watts per channel, $80. Call 478-6596

SONY 355S, REEL-TO-REEL TApedeck, 12 Ampex tapes included. $200. Call 382-1140 after 5 p.m.

NEW PHILCO 19" COLOR TVs $399 at ISLAND FURNITURE MART. 656-3724.

HEATER FOR 30,000 GALLON swimming pool. Circulatory filter pump. $350 for both. 384-9755

THORENS TD 224 $200.
592-9088.

8 TRACK ARTISIAN. TAPE deck. Like new. Offers. 384-9765.

21" TV, WORKING WELL, $35. Can deliver. 386-0710.

GAVIN 5-PRONG FM ANTENNA. Brand new. 479-7918.

STRAUSS RADIO, AM-FM, 385-8536.

GOOD CONDITION BLACK AND white TV, $35 and $55. 592-6577.

SANYO AM-FM RADIO, LIKE new, cost $40, offers. 477-4135.

99 GROCERIES, MEAT AND PRODUCE

WAREHOUSE FOOD STORES, 3475 Quadra (formerly Oakcrest) and 47 Songhees Rd. First turn left — 100 feet past Johnson St. Bridge, 877 Goldstream Ave., Langford. Prices effective Mon., Tues., Wed. Open to the public daily 9 a.m. to 9 p.m. Open Saturdays till 6 p.m. Carnation 2% Milk, 6 tall tins 89c, Limit 6 tins per family with $7.00 order or over. All meat, ground Pet food, only 19c lb Catelli Macaroni and Cheese dinner, 4 pkgs. 49c. No. 1, fresh carrots, 3 lbs. 25c. York, pure apple juice, 3 48-oz. tins $1.00. Pacific instant chocolate, 2-lb. bag 69c. Young, sliced beef liver, 49c lb. Fresh, lean Pork Butt roast, 69c lb. No. 1—By the piece bologna, 39c lb. Maxwell House Instant coffee, giant 12-oz., $1.79.

SAVE MONEY AT HARVEY'S
Breaded Pork Cutlets 89c lb.
Red Brand Hinds, Beef 89c Lb.
Red Brand Loins of Beef, contains T-bone, Sirloin, Porterhouse $1.09 Lb.
Red Brand Beef Hips 85c Lb.
2709 Quadra 383-2031

SHOP AT "THE WAREHOUSES," Wholesale Food Distributors, 3475 Quadra Street; 47 Songhees Rd. first turn left — 100 ft. past the Johnson St. Bridge; 877 Goldstream Ave., Langford. Open Daily, 9-9, Sat. 'til 6 p.m.

FREEZER ORDER SAVINGS
Red or blue brand beef—side 72c, hinds 85c, front 61c; cut wrapped, quick frozen and delivered. Easy terms to suit you. Open Sundays.
JIM'S LOW COST
284 Belmont Road 478-3424

SAVE
Buy now, red brand beef sides 75c, lb., hind quarters 89c lb., front quarters 65c lb. Cut, wrapped and frozen. Budget terms available. uper Low Cost market, 899 Esquimalt Road. 382-8196, open daily 9-9

T-BONE STEAKS
Red and Blue Brand, lb. $1.69
Sides of Beef lb. 69c
ALBERTA MEAT MARKET
1811 COOK 383-3012

BEAT THE FROST
Cauliflower and Broccoli now. Freezer orders. Phone 652-3422. Valley Market, 2115 Keatings Crossroad. Also Hubbard Squash.

APPLES — APPLES
Better apples at better prices. Macs, Spartans and Golden Delicious. At Saanich Orchards off Stelly's X Road. 652-2009.

CHRISTMAS CHOCOLATES. Meat and Cheese Trays for home and office parties. Hauser Gourmet Delicatessen, Esquimalt Shopping Plaza, 384-8353.

WILLIAMS QUALITY MEATS
Red brand Hinds 85c lb.
795 Fort St. 384-1613

FIRBANK FARM
1180 ROYAL OAK
Fresh fruit and vegetables

VICTORIA MEAT MARKET
COMPARE ANYWHERE
625 JOHNSON STREET

TOP GRADE LOCAL BEEF, Hereford, sides 65c per pound. 652-1921 after 5.

BRITE-SPOT DRIVE-IN. 3909 Quadra St. A real treat. a steak sandwich with A-1 steak sauce. 75c

100 MISCELLANEOUS FOR SALE

AIR POLLUTION. DON'T JUST TALK about it DO SOMETHING. Put an ELCAR ELECTRONIC AIR PUIFIER in your home Destroy smoke, odors, mould, mildew. Purify your air by oxidation. Money-back guarantee. Alpine Enterprises, 382-1234.

WATERPROOF
CANVAS TARPAULINS
Priced from $5.95 for size 5'x7'.
IDEAL FOR WINTER COVERS
VICTORIA TENT AND AWNING
831 Fisgard St. 382-5215

HOUSEHOLD MISCELLANEOUS including treadle sewing machine; baby carriage; carpet squares; dresser; galvanized tub; bassinette; hot plates; tennis racquet. 388-7709.

24" GE STOVE, IMMACULATE condition; 2 pair boys skates, like new, size 11, 13. Large kidney shaped coffee table. Tri-light and matching smokers stand. 478-2954 after 5:30.

SEA URCHIN "MUSHROOM lamps" are great for Christmas gifts. Hand made by Aquashell Lamp Company. For information phone 383-5587.

WAREHOUSE PRICES
On brand new furniture, appliances, TV's-stereos, chesterfields, area carpets and good used tradeins Happy Harry's, 385-4146.

ROUNDABOUTS AND STOOLS, can be used as bar or breakfast nook; desk and chair; adding machine; and miscellaneous stainless steel restaurant items. 388-4454.

RECONDITIONED USED TYPEwriters $29 and up.
City Office Equipment Ltd
826 Yates 386-8296

100 MISCELLANEOUS FOR SALE

UNDER THE YELLOW
SIGN

USED

STEAMER TRUNK	$ 9.95
METAL CABINET	$ 9.95
MATTRESS AND BOXSPRING 48"	$39.95
MATTRESS AND BOXSPRING 54"	$49.95
4 pce. DINETTE	$39.95
ARMLESS CONVERTOS	FROM $49.95
VANITY AND MIRROR	$39.95
4 dr. CHESTS	FROM 24.95
ODD DINETTE CHAIRS	FROM $2.00
COLDSPOT REFRIGERATOR, 10 cu. ft.	$79.95

NEW

2 pce CHESTER SUITES	FROM $159.95
2 pc. DAVENO SUITES	FROM $189.95
ARMLESS CONVERTOS	FROM $89.95
OPEN BOOKCASES	FROM $22.95
GLASS FRONT BOOKCASE	FROM $40.95

FREE APPRAISALS ON USED FURNITURE
FREE DELIVERY

BARGAIN ANNEX
753 VIEW ST.
Division of
Standard Furniture
382-5111

RETIRING
FROM BUSINESS

SELLING OUT

Our entire stock of Men's Fine Clothing and top quality Haberdashery, Uniforms and Accessories many at LESS THAN MANUFACTURERS' PRICES
Sale Starts Tuesday November 14th, 9 a.m.

Suits only	$25
Suits	$35
Suits	$45
Sport shirts	2 for $ 5
Cardigan Sweaters	$15
Blazers	$35
Pants, $10 pr., 2 for	$19
Raincoats	$15

ALL SALES FINAL
NO EXCHANGES

LES PALMER LTD.
714 View 382-2825

ENGLISH SLIPPERS
Extremely comfortable, has foam lined insole, bonded sole with double elastic side gusset. Your choice of green or brown, sizes 7 to 12. $4.95.

EIDERDOWN BATH
ROBES
Warm, cosy bathrobes, styled with three pockets, pipe trim and cord tie. Assorted plain patterns in sizes Small, Medium, Large and Extra-Large. All one price — $7.95.

SPENCER'S STORES Ltd.
1110 Govt. St. "Downtown."

MEL'S MEL'S MEL'S
BARGAINS

McClary-Easy auto. washer	$84.50
Viking portable stereo and stand	$99.50
Cedar Chest	$49.50
Companion electric organ	$49.50
Jolly Jumper	$ 3.50
Electric fan heater	$ 9.50

Chargex Available
We Also Buy
MEL'S BARGAINS
opposite B.C. Hydro
823 Pandora Ave. 384-3152
Closed Mondays 'til further notice
MEL'S MEL'S MEL'S

C. TAYLER
SPECIAL SALE
of brand new appliances
CONTINUES
Phone 383-3281
or call at
707 JOHNSON
for large savings
C. TAYLER
HOME APPLIANCE LTD.
Prompt, Pernonal Service
SINCE 1950

REFRIGERATOR CLEARANCE
Counter heights $137; 10 cu. ft. $197; 13 cu. ft. automatic $322; 13 cu. ft. frost free $347; side by side $599.
BUTLER BROTHERS
1720 Douglas 383-6911
(ACROSS FROM THE BAY)

ATTENTION NANAIMO AND SURROUNDING AREA. THE SIDNEY PAINT FACTORY has opened a factory store in Nanaimo on 427 Terminal. It is called the NANAIMO PAINT POT. We would like to stress that it is a factory outlet and prices are in accordance. We offer supreme quality at factory prices. Just phone Bill at 754-5935.

ARTISTS!!
25% OFF
On all 4-oz. artist acrylic.
"Discontinued Size"
Now packed in 2 oz., 8 oz., 32 oz. sizes.
DICKER MARTENS PAINT CO.
616 Herald 383-1127

GIFTS FOR THE SPORTSMAN!
Binoculars — fly tying kit — archery set — tennis racquet — toboggan — buck knife, etc. etc.
ROBINSON'S, 1307 Broad—385-3429

CHAINSAWS
Sales—Parts—Repairs
New Lombards from $149.95
New McCullochs from $129.95
3 used saws in stock.
VIC LAWNMOWER HOSPITAL
834 Johnson, 386-8338

RUGS LOOK "NEW." IT'S SO easy with RUG-MATE stain removing rug shampoo. Rent electric shampooer for $1.00, plus materials. Clark and Pattison, 760 Bay St. See our ad under Painters for other supplies.

MAKING A COLOUR ORGAN? We have the prismatic plastic sheeting you'll need for those special effects. Reasonably priced at Industrial Plastics Ltd., 2105 Douglas.

14' BANK SHUFFLEBOARD, new regular $295, on special $275. Mel's Bargains, 823 Pandora, 384-3152.

ENTERPRISE ELECTRIC STOVE with wood range, $175; console sewing machine, $45; air rifle, $35. 652-2961.

OUTDOOR INCINERATOR BARrels, ready to use, $4.50. Free delivery. 383-1328.

2 CARPETS WITH UNDERLAY, wool twist, rose. One 12x9, one 9x8. 384-9193 after 5.

PRICE'S KEY SHOP
Safes, Locks, Keys
847 Fort 384-6221

AUTOMATIC WASHER AND dryer, matched pair, $90. 652-2500.

100 MISCELLANEOUS FOR SALE

—SAVE—SAVE—SAVE—

BUY AT
MAIS FURNITURE
FOR BETTER LIVING

Used Selection

4'6'' Box spring and mattress with headboard $44.95

Chesterfield raisin color modern styling $49.50

Fleetwood 3-way TV, radio, record player combination 23" bonded picture tube, 4-speed record changer AM-FM push button radio, modern low boy styling $199.95

1 only Fleetwood color combination 25" color TV new picture tube with 1-year warranty, sliding doors. Beautiful wood cabinetry, fabulous solid state AM-FM and multiplex stereo radio was $1595
Now only $1095
Trades accepted

1 only Hollywood bed with Simcopedic mattress set up with 6 legs $14.95

25" Westinghouse color console, excellent condition. $299.95

MAIS FURNITURE
1821 COOK ST.
385-2435

SAVE 30%
on new chesterfield suites, 2-pce. chesterfield suites $179.00 to $459.00, hide-a-beds $149.00 to $199.00, recliner $39.00 to $159.00, 8-pce. walnut dining suite 249.00, Duncan Phyfe drop leaf table and 6 chairs $262.50, 9-pce. rock maple dining suite $529.00, china cabinets $47.50 to $179.00, console dining extension table $119.00, 5-pce. bronzetone dinette suites $69.50, 7-pce. suite $119.00, 3-pce. sets $29.50 and $32.50, 9x12 rugs $27.50 to $95.00, single beds 36.50 to $95.00, chests of drawers $19.95 to $79.00, dressers $38.95 to $89.00, bunk beds $95.00 to $139.00, cedar chest $79.00, Queen-size bedroom suite complete $345.00, twin bedroom suite complete $279.00, refrigerators, $45.00 to $139.00, electric ranges $89.00 to $149.00, portable TV $79.00, colour TV $299.00, spin dry washers $89.00 to $149.00.

Use your Chargex
or terms arranged
PANDORA FURNITURE LTD.
New and Used Furniture
1051 Pandora Ave.
383-6319

THE TRADERS
WAREHOUSE

Black vinyl davenport	$ 39.95
Viking apartment size fridge	$ 79.95
Kenmore automatic washer (1 year old)	$149.95
Duncan Phyfe drop leaf table	$89.95
54" bed complete	$59.95
Walnut buffet	$49.95
2 matching orange swivel rockers, ea.	$49.50
2 pc mauve chesterfield suite	$ 89.95
Apt. size Westinghouse fridge	$ 39.95
2 pc mauve chesterfield suite	$ 59.95
Brown platform rocker	$ 26.95
Coffee table	$ 8.95
40" Electric range	$ 19.95
Black and white TVs from	$ 8.95
4 chrome dinette chairs, ea.	$ 5.95
Brown vinyl arm chair	$ 24.95

Warehouse Open 'Til 5 p.m.
715 FINLAYSON 388-6264

SIMPSONS-SEARS

INSTALLS

QUALITY CARPETS

Pick your price, pick your colour and Simpsons-Sears will have your beautiful new carpet PROFESSIONALLY installed in your home.

CHARGE IT!!
PHONE 388-9111
NO OBLIGATION

SHOP at HOME Service

XXXXXXXXXXXXXXXXXXXXXX
EATON'S
WAREHOUSE
STORE
749 VIEW ST.
Remember You Can
Budget Charge
Through Our
Customer's Accounts
Office, 3rd Floor
XXXXXXXXXXXXXXXXXXXXXX

CARPET TREND
Lets you titillate your tootsies on your choice of carpet before you buy it!! See rolls and rolls at
185 Langford St.
386-7501

TORO—PARKER
Leaf and compost shredders
PARKER and GILSON
lawn vacuums
VIC. LAWNMOWER HOSPITAL
834 Johnson 386-8338

DEMOLITION SALE AT 7718 West Saanich Road. Church pews, oil heater, coal and wood furnace, windows, fridge, electric stove, bricks, 5x12 steel beams 24' long, sinks, doors etc. 656-1660.

THE ROCKHOUND SHOP
All rock-hobby items and genuine stone jewelry. 850 Tolmie. 388-5341 (Closed Mon., open Fri. to 9 p.m.) We stock White's Metal Detectors.

A.B.C. ELECTRIC — 382-7221
New and rebuilt appliances. Vacuum cleaners, polishers, etc. One-year warranty. Good selection. Reasonable prices. 831 Yates.

DIMPLEX HEATER, $20, AS new gray Persian lamb coat, size 16-18 $55, black seal coat suitable for trimmings, offers, porcelain tubs in metal stand $10, 479-5609.

INCINERATORS, 45 GAL. drums. $4.50 delivered. $3 extra for screens. 479-4067 after 6 p.m., or 388-5717 anytime

SEE OUR AD UNDER CLASsification No. 168 for ideal Christmas suggestions. S. J. Peden Ltd., 386-3464.

NATURAL BLONDE HAIR WIG, $25, 2 tires size 50 x 12, 656-4356 after 5 p.m.

TYPEWRITER — OFFICE TYPE, Remington International, near new condition. 479-3663 evenings.

REFRIGERATOR, NEW CONDItion, automatic defrost, $155. 386-7842.

12 CU. FT. FREEZER, McClary, $180 or best offer 383-9859, 1353 Pandora.

MAGNUS CHORD ORGAN, $55; desks, furniture; fur jacket; many gift items. 592-1988.

RESTMORE MATTRESS AND spring, long grey minkcoat and muskrat jacket. 382-8479.

WINE CHESTERFIELD AND chair, G.E. floor polisher, Cresenda washer and dryer, 658-8719.

FOOT STOOLS, ORLON PILE and crushed velvet, $10 - $15. 479-6745.

BURROUGHS SENSIMATIC Bookkeeping machine, $150. Phone 477-3578.

LOVELY SHEARED BEAVER, 16-18, perfect condition. $125. 383-0493.

100 MISCELLANEOUS FOR SALE

BABY'S CARRY ALL, KNAP sack, stroller, baby clothes to size 3, jolly jumper, iron and record player turntable. Phone 382-7995 after 7:00 p.m.

15" PORTABLE COLOR TV, $165; plain leaded glass windows, $5 each. Free to good home, Maltese-Scottie cross, white, one year old. 598-4389.

CHINA CABINET, $15; BOOKcase, $14; oval picture, $18; dinette, $40; house or car TV, $100; covered trailer, $125; cameras, old music; engine lathe tools. 656-2166.

HAND-MADE WOODEN TOYS, play equipment, children's clothing boutique handicrafts. 1298 Gladstone, 382-2312 or 382-1602.

AUTOMATIC TELEPHONE ANSwering machine, 24-hour operation Rent to own, $10.88 month. R. and T. Business Systems, 384-0145.

TACLEBERRY HOCKEY skates, size 8, 4 years old, $15. 1932 Chev A-oog-a horn, excellent shape, $45 or offers. 382-4369.

LADY'S SIZE 7 BROWN SUEDE ¾ coat, $35. 9'x12' gold floral wool rug, 16' runner and underfelt, $125, both excellent condition. 382-1018.

BEAUTIFUL CARPET, FOAM backed, red and black, 12x18, like new, $50. Black and white TV 21" $30. 383-8867.

HOSPITAL CRANE, CHROME plated and hydraulically operated on rollers. Accessories to lift patients up to 450 pounds. 592-7045.

TYPE 'N WRITE SHOP
Used typewriters and adders bought and sold.
744 Johnson 385-3112

BRITISH INDIA RUGS, 9X12, green, as new, ½ price; 10x14, cinnamon, undercushions included. 383-1566.

50 IN ONE
Electronic Lab Kits. Special $18.88. Trans World Electronics. 1817 Douglas.

CHESTERFIELD SUITE; VANity, sideboard; coffee table and end tables; 2 school desks; table lamps. 383-0274.

RARE AND UNUSUAL CHRISTmas gifts from Philippines, the Orient, in the Old Curiosity Shop, 382-8311.

TWO OVEN RANGE, WASHING machine, china cabinet, buffet, coffee table, two seater Kayak, rabbits. 478-5736.

BABY BUGGY, BACK PACK, jolly jumper, walker. Playtex nurser set, cuddle seat, new man's Raleigh bicycle. 652-2860.

BLACK FIRESCREEN, LIKE new, $15. Girls' skates, size 3, $4. Red velvet skating dress, size 12. $3. 478-1919.

CARTOP CARRIER, TIRES, CAR seats, cash register, girl guide uniform, bareback pad and blanket, piano. Miscellaneous. 479-6147.

ONE ROLL BEAUTIFUL AUtumn gold, medium shag, 100 per cent nylon, double jute back, only $6.95 yard. 386-3658.

VIKING COOKER IN GOOD CONdition and working order. Tires hardly used 6.50x13. White wall snow tires 7.75x14. 652-3037.

BEDSPREAD FLORALY NYLON, matching pillow shams, bird cage. All excellent condition. 384-5145.

9X15 WOOL AVOCADO GREEN rug and underlay. $125. After 5:30, 382-1945.

RANSOMES REEL MOWER, 18", self-propelled, for close cut lawn, $60. 479-6070 after 6 p.m.

SPEED QUEEN AUTOMATIC clothes dryer. Good working order. $55. Phone after 6 p.m. 382-2353.

ELECTRIC ADDING MACHINE, as new, no reasonable offer refused. 386-6638.

MAHOGANY KITCHEN CABInet, $150; 20" bath vanity cabinet, $45. 598-1892.

PURPLE MIDI COAT, ALMOST new, size 13, $40. Phone Bea, 382-6111, local 2718, 8:30-5.

FIREPLACE SCREEN, 3' WIDE. 2½" high TV antenna with lead-in. 3935 Blenkinsop Rd. 477-8049.

WHOLESALE CHRISTMAS trees available, all sizes delivery available. 754-6606.

BRASS TV STAND, $6. HANDsewn lady's walking shoes, 8½ B, $7. 385-2784.

1-GALLON CO2 FIRE EXTINguisher, miscellaneous garden tools, offers. 658-8062.

ELECTRIC HEATING PAD, 9-piece chesterfield crochet set. 383-7348.

STORM WINDOWS
B.C. Aluminum 479-3232

EXCELLENT OIL SPACE HEATer, Haldin Motors. 384-6713.

COMPLETE CUB UNIFORM, size 10, $9. 383-4512.

SET OF DIAMONDS RINGS. 384-6182.

BOX SPRING AND MATTRESS, almost new. $65. 385-9805.

1500 SQ. FT. LAWN SOD. FREE for removal. Phone 382-1416.

10-GALLON BOTTLE AND 40-gallon cask. 477-2998 after 5.

1 8 CARAT WHITE GOLD cluster diamond (37) ring. 478-7946.

MAN'S BURBERRY, SIZE 40, never been worn, $30. 592-6261.

CABINET STEREO FOR SALE, best offer. 383-0280 after 6 p.m.

SIZE 1 FIGURE SKATES, $7. Phone 479-5229.

40 SQ. IN. MESH PLAYPEN, $15, firm. 386-8628.

12X17 SHAG, 9X12 RUG, $225 FOR both including underlay. 384-8215.

10-SPEED APOLLO. FAIR CONdition. $60. 382-6573.

1" AND 1¼" NYLON ROPE, 1-ton rope blocks. 477-2846.

ZENITH CHEST FREEZER, $95. Small safe $100 firm. 383-0331.

GE SHAMPOO-FLOOR POLISHER $30 or best offer. 592-0536.

FOR SALE, LEAF SWEEPER, $20. 384-7333. 3252 Doncaster.

103 MISCELLANEOUS WANTED

THE SALVATION ARMY
Needs your re-useable clothing, furniture and household goods. "Help us to help others." Family Thrift Stores, Victoria, Sidney and Langford. For pickup 386-3295.

MONEY IN A HURRY
CASH LOANS on tools, guns, musical instruments, cameras and sporting goods. We BUY also WEAPONS, INSTRUMENTS, etc., for READY CASH.
BILL SCOTT'S
UNIVERSAL PAWNBROKING
AND AUCTION CENTRE
584 JOHNSON 383-9512
Formerly BJ Trading, 617 Johnson

SIDNEY BARGAIN HOUSE
We pay top prices for goods of all descriptions, from a handful to a house full. Furniture, tools, appliances, glassware, dishes, etc. Our specialty is antiques. 2373 Beacon Ave., Sidney, 656-3621.

KILSHAW'S
AUCTIONEERS
Buy — Sell — Appraise
1115 Fort 384-6441

LUNDS
AUCTIONEERS
APPRAISE AND BUY FOR CASH
926 Fort 386-3308

IMMEDIATE CASH
for your good clean used furniture, chesterfields, TV's and appliances. Call Better Buy 385-4345. Closed Wednesdays.

WE PAY CASH
For good tools, cameras, instruments, luggage, antiques, etc. ISLAND TRADING, 1717 Gov't. 384-5354

ABEL TRADING BUYS COPPER, brass, batteries, radiators etc. Beer, pop and wine bottles 9 a.m.-5 p.m. 422 John St. 388-6541.

GOOD BOOKS ALWAYS BOUGHT
HAUNTED BOOKSHOP
845 Fort 382-1427

SECTIONAL HOT WATER BOILer and radiators. Box 83, Youbou, B.C.

ANY OLD JEWELLERY, RINGS, old gold, watches, small boxes, etc. Bygone's, 1034 Fort, 383-8025.

Cash for furniture, tools, guns etc.
FAMILY TRADING
731 Goldstream 478-5631

FRIDGES, FREEZERS BOUGHT. 384-7813. All-Temp.

103 MISCELLANEOUS WANTED

NON-WORKING COMPLETE TV'S wanted. Will haul away free. 386-0710.

APPROXIMATELY 14X16 RUG, preferrably red pattern, for rumpus room. 478-7536.

PART SAMOYED PUPS, $5 each. Phone 652-3270 after 5:30 p.m.

6 LIVELY POODLE PUPPIES; black. $50 each. Will hold till Christmas. 652-2532.

WANTED BENTWOOD CHAIRS. 656-4266 after 6 p.m., anytime weekend.

WANTED: CANADIAN MILITARY uniforms in whole or part. 383-0115.

OLDER TYPE OAK DINING room chairs and table. 382-1769. 385-7919.

CHEAP FURNITURE SUITABLE for repair, refinishing and reupholstering. 382-7506, 386-2397.

USED SUPER OR DUAL 8 movie projector in good working order. 652-3037.

WANTED: SECOND HAND stove, good condition, call 656-4394, after 6 p.m.

WANTED: HIDEABED, VERY good condition. 479-2378.

WANTED: 4'X8' POOL TABLE. 384-1319.

CHRISTMAS TREES WANTED.
384-3497.

WANTED: COIN OPERATED dryer. Reanonable. 382-5240.

ELECTRIC RANGE, 22"X24", modern, under $65. 478-4569.

4 X 8' POOL TABLE. GOOD CONdition. Reasonable. 592-3120.

109 MISCELLANEOUS TO RENT

RENT TO OWN
NEW SEWING MACHINES
Domestic and Industrial
SAWYER SEWING CENTRES
840 Fort St. 388-6228

TOOL AND EQUIPMENT RENtals; Goldstream Rentals, James Bay. 385-4514.

115 SWAPS

PEOPLE'S TRADING POST
2510 Trans-Canada Highway
Open Sunday 1-6 p.m.
478-3933
"The post with the most"

REG. MIDGLEY TAKES BOATS, CAMPERS, CARS, TRUCKS OR APPLIANCES IN TRADE. Reg. Midgley Motors Ltd., 385-8756.

1962 17' BELL BOY, HARDTOP model cruiser, 75 Johnson and trailer. trade for small runabout. 592-9277.

1967 WHITE CUTLASS, ONE owner. 67,000 miles — for ½ or ¾-ton pickup. 382-4322.

QUALITY AUTO BODY REpairs, cash or what you have? 383-2866.

'61 THUNDERBIRD; SWAP FOR cash or what have you? 388-5742.

COMPLETE SCUBA OUTFIT. Trade or sell. Phone 477-3828.

117 ANTIQUES

KILSHAW'S
Buy for Cash
Appraise for all purposes
1115 Fort 384-6441

ANTIQUE DINING ROOM table, in good condition. Phone 388-4832 after 5 p.m., Friday, all day Saturday and Sunday.

RARE, PEWTER, COPPER AND brass. Collectors items. No Dealers. 382-8311.

ENGLISH LADY WILLING TO pay high prices for silver, china and antique furniture. 385-4727.

GIFTS OF LASTING PLEASURE from the Island Gallery next to the Oak Bay theatre.

CASH FOR ANTIQUES AND OLD things. Bygones, 1034 Fort. 383-8025

WE BUY ANTIQUE FURNITURE. Waller Antiques, 828 Fort, 388-6116.

VICTORIAN FIREPLACE, $125
Phone 652-2961.

120 GARDEN SUPPLIES

Fertilizer

SPECIAL MANURE FOR greenhouses or? Limited quantity bag, $1.10 old cow manure, bag 80c, delivered 95c over 6. 479-5426.

WILLOWDALE FARM
number 1 fruit tress, $2.95; Rhododendronn Evergreen, shrubs. 6447 West Saanich Road, 652-2863.

WHY PAY? CHICKEN MANURE, no charge. Oaks Poultry Farm, 880 Downey Road, Sidney, 656-2485.

MANURE BY THE BAG.
Phone 478-4228.

SIDNEY DUCK FARM, 656-4412
Duck manure, 60c bag, delivered.

Seeds, Bulbs, Plants Trees, Shrubs

BUCKERFIELDS
Fruit trees in assorted varieties. Apples, Pears, Plums, Cherries, Peaches and Apricots. 2-year-old trees. $3.95 each.
506 Pandora 384-7181

RHODODENDRONS 3', 4' AND 5' high, junipers, biotas, camellias. 384-5044.

Plowing, Rotovating and Cultivating

ED'S TRACTOR SERVICE. ROtovating, levelling, plowing, post holes. 479-2204.

DON'S TRACTOR SERVICE
Rotovate, plow, grass cutting. Loading and hauling. 477-3913

C. STARCK, ROTOVATING, brush and grass cut, post holes, etc., loading and hauling. 479-3157.

Top Soil, Rocks and Fill

SAND, GRAVEL SUPPLIES, used red bricks and clay fill. O.K. Trucking Co. Ltd. 386-3414.

PEAT SOIL, FULL LOADS, $4 A yard. Minimum, 3-yard order, $15. 656-1211.

BLACK LOAM OR PEAT FERtilizer mixed. 7 yards, $30. Bag, $1.50. 385-4356.

DRY WOOD ASHES FROM BOILer room, 5 yards $10 delivered. 386-7225. 384-1755.

PEAT SOIL, SHREDDED, $1 PER 60 lb. bag. Free delivery. 598-5701.

1500 SQ. FT. LAWN SOD. FREE for removal. Phone 382-1416.

CLAY, LAND FILL. AVAILABLE free. Call 382-0055.

125 PETS AND SUPPLIES

SHADYBROOK KENNELS
Registered German Shepherd puppies, black and tan, black and silver. Excellent temperament. Sire Champion Donner of Norwach, dam granddaughter international champion Greif V Elfenain, wormed, tattooed, vaccinated. 743-9447, Mill Bay.

ADULT SILVER MINIATURE Poodle, female, $50. White adult male, $75. Champion sired white puppies, 1 black female pup. Registered and shots. Nanaimo 754-5848.

WIRE FOX TERRIER MALE. Champion. House dog. Obedient. Available only to good home. Roylean Kennels, Box 3161, Courtenay, B.C. 334-3660.

MAYDON KENNELS
Registered poodle puppies, black or white, $100. Terms. $25 monthly. Stud service available. 743-2493 Duncan.

GREAT DANE PUPPIES, blacks and blues, $75 each. Contact Tony Thurston, 539-2676 Saturna Island.

FREE TO GOOD HOME. CHILdren preferred. Male, Lab Cross, 6 months old. Excellent with children. 598-1908.

FREE TO A COUNTRY HOME. Farm dog, part Shepherd and Collie, 18 months old, gentle good natured and obedient. 383-9067.

REGISTERED SPRINGER SPANiel show stock, good hunting stock for sale. First come, first served. 478-2880.

ROYAL OAK HOBBIES
Quality Aquariums and tropical fish. 479-7814 (also open Sun. 1-5).

AFGHAN HOUND, MALE, 7 months, self masked apricot, show stock. 382-5525.

BRITTANY SPANIEL PUPPIES, registered hunting stock. Had shots. $65. 478-6100.

POINTER-LAB CROSS PUPPIES. 8 weeks old. Females. $5 each. 478-3909.

WANTED PUREBRED TOY BOSton terrier pup, 478-1068.

125 PETS AND SUPPLIES

ADORABLE FEMALE FLUFFY tortoise shell kittens. Victoria Press, Box 290.

FRIENDLY BLUE OR BROWN eyed Lab-Shepherd cross puppies, 9 weeks old, $10. 478-6390.

SPRINGER SPANIELS, GOOD hunting stock, 10 weeks old, $60. 642-3271.

4 LOVELY FEMALE KITTENS, one 6 months old. Free to good homes. 477-6846.

FREE — GUINEA PIGS AND gerbils, registered white toy poodle for stud. 477-4886.

4 BLACK MINIATURE POODLES for sale. Registered $75. Call Nanaimo collect. 754-6904.

SIAMESE KITTENS, MALE AND female, house trained. 598-3635.

COCKER CROSS PUPPIES, 7 weeks old. 478-4925.

AUSTRALIAN SHEEP DOG. male, 8 months old, $75. 652-2961.

HEATHERBELLE SCOTTISH Terrier Puppies. Phone 479-2651.

SEALPOINT SIAMESE KITTENS, $20 each. 652-1875.

FREE: SAMOYED-SHEPHERD cross pups, 479-3686.

127 CHICKS, POULTRY, HATCHING EGGS, SUPPLIES

LAYING HENS FOR SALE. 652-3379.

128 LIVESTOCK SUPPLIES AND EVENTS

MILK QUOTA
For sale 1600 lbs. Milk Quota. Phone 743-2014, ask for Bob.

HAY FOR SALE, $65 TON, FOB Nanaimo. Write Ken Leach, RR 1 Okotoks, Alberta.

2 HEALTHY TOGGENBERG NANny goats, 1540 McTavish Rd. 656-5105, 477-5834.

BRED CHARLOIS HEIFER, white short horn Heifer, due to February, short horn bull. 479-3021.

ANGUS HEIFER, 8 MONTHS, grain feed, open to offers. 478-3160.

BRED EWES FOR SALE.
658-8019

130 HEAVY EQUIPMENT AND MACHINERY

INDUSTRIAL TYPE CLAYTON steam cleaner. Good working condition. $450. 479-5586.

WANTED; 25 H.P. 3 PH. ELECtric motor and forward and reversing transmission. 652-1513.

10-YARD CARTER ALUMINUM box and hoist. 478-2731.

135 FARM IMPLEMENTS

MASSEY-FERGUSON FARM, lawn and garden tractors. Light construction machinery. Your local dealer.
M and H Tractor and Equip. Ltd.
6429 Pat Bay Hwy 652-1752

150 CARS FOR SALE

XXXXXXXXXXXXXXXXX
X PETER POLLEN X
X FORD X
XXXXXXXXXXXXXXXXX
XXXXXXXXXXXXX
XXXXXXXXXX
XXXXXXX
XXXXX
XXX
X

BUY WITH
CONFIDENCE
FROM THE
VALUE LEADER

1968 TORINO 2-door hardtop. automatic, radio, power steering, power brakes $2095

1967 BUICK Wildcat 2-door hardtop $1995

1966 BEAUMONT 4-door hardtop, automatic transmission, radio, power steering, power brakes $1295

1972 PINTO 3-door, automatic transmission. $2495

1968 EPIC $995

1972 CORTINA, automatic transmission, radio, 6,000 miles. $2495

1966 VOLKSWAGEN $895

1968 MUSTANG hardtop. V-8, automatic transmission, radio $2195

1971 DATSUN 1200 fastback $1995

1969 MERCURY COLONY PARK wagon, full power equipment with power windows. Only 26,000 miles $3595

1970 PONTIAC Parisienne 2-door hardtop, automatic, power steering, power brakes $2795

1962 FALCON, automatic transmission $495

1964 RAMBLER 770 hardtop $695

TRUCKS

1972 FORD XLT ¾ ton. Fully equipped truck and Corda Lane camper $6995

1970 VW window van $2495

1965 International pickup $795

ALL SOLD WITH A
WRITTEN 7-DAY
MONEY-BACK
GUARANTEE

PETER POLLEN
FORD
1060 Yates St. — 384-1144

LINCOLN CONTINENTAL
Black, 1966, 56,000 miles. Excellent condition. Closest to $3,000. Victoria Press, Box 279.

1972 CADILLAC COUPE DE Ville, 11,000 miles, $8,300. Consider clean trade. Cadboro Bay Service, 477-2102.

MUST SELL '69 VIVA VAUXhall station wagon. Good mechanical cmdition. Offers. 383-1350.

1966 PONTIAC WAGON, VERY clean, 327-V8, automatic. $1,100 479-4125

1968 THUNDERBIRD 4-DOOR Landeau. Phone John, 478-8103.

MISCELLANEOUS WANTED

4-WORKING COMPLETE TV'S ted. Will haul away free. 0710.

PROXIMATELY 14X16 RUG, errably red pattern, for ipus room. 478-7536.

RT SAMOYED PUPS, $5 n. Phone 652-3270 after 5:30

LIVELY POODLE PUPPIES; k. $50 each. Will hold till istmas. 652-2532.

NTED BENTWOOD CHAIRS. 4266 after 6 p.m., anytime ekend.

NTED: CANADIAN MILITARY lorms in whole or part. 0115.

DER TYPE OAK DINING m chairs and table. 382-1769. 7919.

EAP FURNITURE SUITABLE repair, refinishing and reupholring. 382-7506, 386-2397.

ED SUPER OR DUAL 8 vie projector in good working er. 652-3037.

ANTED: SECOND HAND re, good condition, call 656-4394, r 6 p.m.

NTED: HIDEABED. VERY d condition. 479-2378.

NTED: 4'X8' POOL TABLE. -1319.

HRISTMAS TREES WANTED. 384-3497.

NTED: COIN OPERATED er. Reanonable. 382-5240.

ECTRIC RANGE, 22"X24", dern, under $65. 478-4569.

8' POOL TABLE. GOOD CONion. Reasonable. 592-3120.

9 MISCELLANEOUS TO RENT

RENT TO OWN
NEW SEWING MACHINES
Domestic and Industrial
SAWYER SEWING CENTRES
Fort St. 388-6228

OL AND EQUIPMENT RENs: Goldstream Rentals, James y. 385-4514.

5 SWAPS

PEOPLE'S TRADING POST
2510 Trans-Canada Highway
Open Sunday 1-6 p.m.
478-3933
"The post with the most"

EG, MIDGLEY TAKES BOATS, AMPERS, CARS, TRUCKS OR PPLIANCES IN TRADE. Reg. idgley Motors Ltd., 385-8756.

52 17' BELL BOY, HARDTOP odel cruiser, 75 Johnson and iller, trade for small runabout. 2-9277.

57 WHITE CUTLASS, ONE mer. 67,000 miles — for ½ or -ton pickup. 382-4322.

UALITY AUTO BODY REirs, cash or what you have? 3-2866.

I THUNDERBIRD; SWAP FOR sh or what have you? 388-5742.

OMPLETE SCUBA OUTFIT. rade or sell. Phone 477-3828.

17 ANTIQUES

KILSHAW'S
Buy for Cash
Appraise for all purposes
115 Fort 384-6441

ANTIQUE DINING ROOM ble, in good condition. Phone 18-4832 after 5 p.m., Friday, all ay Saturday and Sunday.

ARE, PEWTER, COPPER AND rass. Collectors items. No ealers. 382-8311.

NGLISH LADY WILLING TO ay high prices for silver, china nd antique furniture. 385-4727.

IFTS OF LASTING PLEASURE om the Island Gallery next to e Oak Bay theatre.

ASH FOR ANTIQUES AND OLD hings. Bygones, 1034 Fort. 383-8025

E BUY ANTIQUE FURNITURE. ailer Antiques, 828 Fort, 388-6116.

VICTORIAN FIREPLACE, $125 Phone 652-2961.

20 GARDEN SUPPLIES

Fertilizer

SPECIAL MANURE FOR reenhouses or? Limited quantity ag, $1.10 old cow manure, bag 0c, delivered 95c over 6. 479-5426.

WILLOWDALE FARM
umber 1 fruit tress, $2.95; hododendronn Evergreen, shrubs. 447 West Saanich Road, 652-2863.

HY PAY? CHICKEN MANURE, o charge. Oaks Poultry Farm, 880 Downey Road, Sidney, 656-2485.

MANURE BY THE BAG.
Phone 478-4228.

SIDNEY DUCK FARM, 656-4412 Duck manure, 60c bag, delivered.

Seeds, Bulbs, Plants Trees, Shrubs

BUCKERFIELDS
Fruit trees in assorted varieties. Apples, Pears, Plums, Cherries, Peaches and Apricots. 2-year-old trees. $3.95 each.
906 Pandora 384-7181

RHODODENDRONS 3', 4' AND 5' igh, junipers, biotas, camellias. 184-5044.

Plowing, Rotovating and Cultivating

ED'S TRACTOR SERVICE. Rotovating, levelling, plowing, post holes. 479-2204.

DON'S TRACTOR SERVICE
Rotovate, plow, grass cutting. Loading and hauling. 477-3913

C. STARCK, ROTOVATING, brush and grass cut, post holes, etc., loading and hauling. 479-3157.

Top Soil, Rocks and Fill

SAND, GRAVEL SUPPLIES, used red bricks and clay fill. O.K. Trucking Co. Ltd. 386-3414.

PEAT SOIL, FULL LOADS, $4 A yard. Minimum, 3-yard order, $15. 656-1211.

BLACK LOAM OR PEAT FERtilizer mixed. 7 yards, $30. Bag, $1.50. 385-4356.

DRY WOOD ASHES FROM BOILer room, 3 yards $10 delivered. 386-7225. 384-1755.

PEAT SOIL, SHREDDED, $1 PER 60 lb. bag. Free delivery. 598-5701.

1500 SQ. FT. LAWN SOD, FREE for removal. Phone 382-1416.

CLAY, LAND FILL. AVAILABLE free. Call 382-0053.

125 PETS AND SUPPLIES

SHADYBROOK KENNELS
Registered German Shepherd puppies, black and tan, black and silver. Excellent temperament. Sire Champion Donner of Norwach, dam granddaughter international champion Greif V Elfenain, wormed, tattooed, vaccinated. 743-9447, Mill Bay.

ADULT SILVER MINIATURE Poodle, female, $50. White adult male, $75. Champion sired white puppies, 1 black female pup. Registered and shots. Nanaimo 754-5848.

WIRE FOX TERRIER MALE. Champion. House dog. Obedient. Available only to good home. Roylean Kennels, Box 3161, Courtenay, B.C. 334-3660.

MAYDON KENNELS
Registered poodle puppies, black or white, $100. Terms. $25 monthly. Stud service available. 743-2493 Duncan.

GREAT DANE PUPPIES, blacks and blues, $75 each. Contact Tony Thurston, 539-2676 Saturna Island.

FREE TO GOOD HOME. CHILdren preferred. Male, Lab Cross. 6 months old. Excellent with children. 598-1908.

FREE TO A COUNTRY HOME. Farm dog, part Shepherd and Collie, 18 months old, gentle good natured and obedient. 383-9067.

REGISTERED SPRINGER SPANiel show stock, good hunting stock for sale. First come, first served. 478-2880.

ROYAL OAK HOBBIES
Quality Aquariums and tropical fish. 479-7814 (also open Sun. 1-5).

AFGHAN HOUND, MALE, 7 months, self masked apricot, show stock. 382-5525.

BRITTANY SPANIEL PUPPIES, registered hunting stock. Had shots. $65. 478-6100.

POINTER-LAB CROSS PUPPIES. 8 weeks old. Females. $5 each. 478-3909.

WANTED PUREBRED TOY BOSton terrier pup, 478-1068.

125 PETS AND SUPPLIES

ADORABLE FEMALE FLUFFY tortoise shell kittens. Victoria Press, Box 290.

FRIENDLY BLUE OR BROWN eyed Lab-Shepherd cross puppies, 9 weeks old, $10. 478-6390.

SPRINGER SPANIELS, GOOD hunting stock, 10 weeks old, $60. 642-3271.

4 LOVELY FEMALE KITTENS, one 6 months old. Free to good homes. 477-6846.

FREE — GUINEA PIGS AND gerbils, registered white toy poodle for stud. 477-4886.

4 BLACK MINIATURE POODLES for sale. Registered $75. Call Nanaimo collect. 754-6904.

SIAMESE KITTENS, MALE AND female, house trained. 598-3635.

COCKER CROSS PUPPIES, 7 weeks old. 478-4925.

AUSTRALIAN SHEEP DOG, male, 8 months old, $75. 652-2961.

HEATHERBELLE SCOTTISH Terrier Puppies. Phone 479-2651.

SEALPOINT SIAMESE KITTENS, $20 each. 652-1875.

FREE: SAMOYED-SHEPHERD cross pups. 479-3686.

127 CHICKS, POULTRY, HATCHING EGGS, SUPPLIES

LAYING HENS FOR SALE. 652-3379.

128 LIVESTOCK SUPPLIES AND EVENTS

MILK QUOTA
For sale 1600 lbs. Milk Quota. Phone 743-2014, ask for Bob.

HAY FOR SALE, $65 TON, FOB Nanaimo. Write Ken Leach, RR 1 Okotoks, Alberta.

2 HEALTHY TOGGENBERG NANny goats, 1540 McTavish Rd. 656-5105, 477-5834.

BRED CHARLOIS HEIFER, white short horn Heifer, due to February, short horn bull. 479-3021.

ANGUS HEIFER, 8 MONTHS, grain feed, open to offers. 478-3160.

BRED EWES FOR SALE.
658-8019

130 HEAVY EQUIPMENT AND MACHINERY

INDUSTRIAL TYPE CLAYTON steam cleaner. Good working condition. $450. 479-5586.

WANTED; 25 H.P. 3 PH. ELECtric motor and forward and reversing transmission. 652-1513.

10-YARD CARTER ALUMINUM box and hoist. 478-2731.

135 FARM IMPLEMENTS

MASSEY-FERGUSON FARM, lawn and garden tractors. Light construction machinery. Your local dealer.
M and H Tractor and Equip. Ltd.
6429 Pat Bay Hwy 652-1752

150 CARS FOR SALE

X X
X PETER POLLEN X
X FORD X
X X

BUY WITH CONFIDENCE FROM THE VALUE LEADER

1968 TORINO 2-door hardtop, automatic, radio, power steering, power brakes $2095

1967 BUICK Wildcat 2-door hardtop $1995

1966 BEAUMONT 4-door hardtop, automatic transmission, radio, power steering, power brakes $1295

1972 PINTO 3-door, automatic transmission. $2495

1968 EPIC $995

1972 CORTINA, automatic transmission, radio, 6,000 miles. $2495

1966 VOLKSWAGEN $895

1968 MUSTANG hardtop. V-8, automatic transmission, radio $2195

1971 DATSUN 1200 fastback $1995

1969 MERCURY COLONY PARK wagon, full power equipment with power windows. Only 26,000 miles $3595

1970 PONTIAC Parisienne 2-door hardtop, automatic, power steering, power brakes $2795

1962 FALCON, automatic transmission $495

1964 RAMBLER 770 hardtop $695

TRUCKS

1972 FORD XLT ¾ ton. Fully equipped truck and Corda Lane camper $6995

1970 VW window van $2495

1965 International pickup $795

ALL SOLD WITH A WRITTEN 7-DAY MONEY-BACK GUARANTEE

PETER POLLEN FORD
1060 Yates St. — 384-1144

LINCOLN CONTINENTAL
Black, 1966, 56,000 miles. Excellent condition. Closest to $3,000. Victoria Press, Box 279.

1972 CADILLAC COUPE DE Ville, 11,000 miles, $8,300. Consider clean trade. Cadboro Bay Service. 477-2102.

MUST SELL '69 VIVA VAUXhall station wagon. Good mechanical condition. Offers. 383-1350.

1966 PONTIAC WAGON, VERY clean, 327-V8, automatic. $1,100. 479-4125

1968 THUNDERBIRD 4-DOOR Landeau. Phone John, 478-8103.

150 CARS FOR SALE

ENSIGN
CHRYSLER PLYMOUTH
DOWNTOWN
YATES at COOK

PLYMOUTH
CHRYSLER
DODGE TRUCKS
SALES AND SERVICE

SALE PRICES ON 1972 CARS and TRUCKS

NEAR NEW 1972
VALIANT sedan, big 6 motor, automatic, power steering, radio, rear window defogger, whitewalls, wheel covers, bumper guards, vinyl seats.
$3292
SALE PRICE

NEAR NEW 1972
VALIANT DUSTER sport coupe. Big 6 motor, automatic, power steering, radio with rear seat speaker, rear window defogger, vinyl seats with centre arm rest, whitewalls, wheel covers, vinyl roof.
$3494
SALE PRICE

NEAR NEW 1972
Plymouth Satellite custom sedan. V-8 motor, automatic, power steering, power disc brakes, custom radio, rear window defogger, whitewalls, wheel covers, vinyl roof.
$3898
SALE PRICE

NEAR NEW 1972
PLYMOUTH custom Suburban 9-passenger station wagon. V-8 motor, automatic, power steering, power brakes, custom radio, roof luggage rack, assist handles, white walls, wheel covers.
$4995
SALE PRICE

BRAND NEW 1972
PLYMOUTH FURY station wagons, fully equipped units with V-8 motor, automatic transmission, Power steering, power disc brakes.

CHOOSE FROM 5 ONLY PRICED FROM $3993 SALE PRICE

ENSIGN
CHRYSLER PLYMOUTH
DOWNTOWN
YATES at COOK
OPEN WEEK DAYS
till 9 p.m.
386-2411

150 CARS FOR SALE

ENSIGN
CHRYSLER PLYMOUTH
DOWNTOWN
YATES at COOK

PLYMOUTH
CHRYSLER
DODGE TRUCKS
SALES and SERVICE

SALE PRICE ON USED CARS FREE SNOW TIRES WITH EVERY CAR ADVERTISED BELOW

62 CHRYSLER
63 PONTIAC
65 CHEV. SEDAN
65 CHEV. IMPALA
65 DODGE WAGON
65 CHEV. SEDAN
66 COMET SEDAN
66 PONTIAC PARISIENNE
66 FORD LTD.
66 CHEVROLET SDN.
67 CHRYSLER
67 PONTIAC SEDAN
67 COUGAR Htop
67 PLY. FURY CONV.
68 CHEV. SEDAN
68 CHRYSLER
68 PLYMOUTH WGN.
68 PLYMOUTH G.T.X.
69 COUGAR
69 PLY. FURY
69 BARRACUDDA
69 CHEVELLE 300
69 CHRYSLER
70 MERC. MONTEGO
70 DODGE MONACCO
70 PLY. FURY
70 JAVELIN Htop.
71 CHEVELLE HTOP
71 VEGA
71 CHRYSLER HTOP
72 PONTIAC CATALINA

IMPORTS
67 SUNBEAM ALPINE
68 TOYOTA CROWN
70 CORTINA G.T.
71 CORTINA
71 FIRENZA 2000
71 AUSTIN AMERICA
71 TOYOTA COROLLA
72 CORTINA 20000

ENSIGN
CHRYSLER PLYMOUTH
DOWNTOWN
YATES at COOK
OPEN WEEK DAYS
till 9 p.m.
386-2411

'55 CHEVY, 2-DOOR HARDTOP, 327, Vette cam and solids, Smiths tach and gauge, 715 Holley, Hurst shifter, mags, new rubber. Phone 748-8479 Duncan after 5:30 p.m. weekdays. 246-9743 anytime weekends.

1969 RENAULT R8 FOUR-DOOR, bucket seats, 4-speed synchro, radial tires, disc brakes, tested, radio. Excellent lady's car. Only $1275. 382-8670.

57 BUICK, SPECIAL, TESTED 'til 73. Good tires, body and interior in good condition. Mechanically sound. Needs wheel alignment. $200, firm. 598-5798.

1970 CUTLASS SUPREME CONvertible, power steering, power brakes, automatic transmission, only 25,000 miles $3,200. 652-2961.

CHEVELLE MALIBU 1970 2-door hardtop, V-8, power steering, 29,000 miles. Offers to $2600. 382-1647.

1972 MAZDA R100, VINYL TOP, 4 speed, radio, excellent condition. 383-2950.

1970 CHEVELLE MALIBU 2-door hardtop, V-8, automatic. 642-3218.

'69 CORTINA 4-DOOR, AUTOMATIC, radio. 31,000 miles. $1,295. 478-5692.

150 CARS FOR SALE

S S S S S S S S S S S
S S
S SPEEDWAY S
S VOLKSWAGEN S
S PORSCHE S
S AUDI S

TEST DRIVE
AUDI
HERE TODAY

VW CLEARANCE ON A FEW REMAINING DEMOS AND A LIMITED NUMBER OF BRAND NEW 1972 VWs.

1971 VW 1600 Beetle. Fabulous buy at $1695

1964 VW Notchback wagon $795

1969 VW convertible, 4-speed. Top condition. This model features an insulated convertible top $1995

1969 VW Fastback. Fuel injected, fully automatic, radio. $1695

1970 VW Super Beetle $1595

1969 VW Beetle, radio $1495

1968 VW de luxe Beetle, radio $1195

1967 VW Beetle $995

1961 VW Beetle $595

1959 VW Beetle $395

FOR 19 YEARS UNDER THE REVOLVING VOLKSWAGENS
BOTH SIDES OF YATES
385-2415

EVERYONE KNOWS BRIAN HOLLEY'S PRICES ARE LOW
SAVE and COMPARE

CORTINA
68 CORTINA G.T. 2 door $1299
68 CORTINA G.T. 4 DOOR $1355

VAUXHALL
67 VAUXHALL 2 DOOR $755
66 VAUXHALL 2 DOOR $585

VOLVO
68 VOLVO 144S 4 DOOR $2325
67 VOLVO 122S STN. WGN. $1797

FIAT
71 FIAT 124 4 DOOR $2345
70 FIAT 124 STN. WGN. $1955

BRIAN HOLLEY MOTORS
VOLVO — FIAT — LOTUS
Service—Parts—Sales
12 HOURS DAILY
8 A.M. TO 8 P.M.
3319 Douglas at Cloverdale
Phone 384-1161

DROP IN AND SEE DOWN-TO-EARTH VALUES

1968 Beaumont 2-door 6 automatic in very good condition, $1445. Nothing down, $51 per month.

ALSO
1964 Meteor $645
1963 Corvair Monza $275
1963 Chrysler $345
1962 Falcon SW $345
1961 Chev. 6 Std. $125
1957 Chev. SW $95

ART'S CAR SALES LTD.
310 Bay St. 383-8302

THE FAMILY BUSINESS
J. C. MOTORS LTD.

'72 VEGA Hatchback 4 sp. $2495
'71 MAVERICK 6-standard $2195
'71 CHARGER V-8, At. $3295
'70 CHEV. Impala Ht. V-8 $2895
'70 TOYOTA Corona, auto. $1895
'70 PONTIAC Ht. V-8, At. $2795
'69 SWINGER 340 At. $2295
'69 OLDS 442 Ht. loaded $2795
'69 BUICK Wildcat Ht. $2795
'68 FORD wagon 10-pass $2095
'68 AUSTIN 1100 $ 995
'67 MERCURY 9-pass. wagon $1595
'64 RAMBLER V-8 standard $ 495

837 YATES 384-0921

1966 FORD FAIRLANE 500 2-door hardtop, automatic, power brakes and power steering, well maintained, 53,000 miles only, asking $1200. 384-2610, after 5.

'60 PONTIAC, RELIABLE TRANSportation, reasonable price. 383-3587 after 5.

1967½ CORTINA G.T. IMMACUlate, new paint, belted tires, radio, $995. 479-7482.

TAKE OVER PAYMENTS ON good repossessed cars. 382-3567.

'61 METEOR, 6 CYLINDER, standard, $60. Phone 382-6380.

'69 Z28, 350 MOTOR 383-2520

1962 ENVOY $400., GOOD SHAPE; tested. Phone 477-5856.

'62 MONZA. GOOD CONDITION, $225. 386-8104.

1960 VOLKSWAGEN. OFFERS. 388-6925.

150 CARS FOR SALE

METRO

TOYOTA LTD.

FRESH TRADES

72 DODGE CHALLENGER, 2-DR. HTP.
72 CHEVY NOVA, AUTO.
71 VEGA, AUTO.
71 SKYLARK, FULLY EQUIPPED.
71 VEGA, 4-SPD.
71 CHEVY NOVA, V-8, AUTO.
71 TORINO, ½-DR. HTP.
70 DODGE DUSTER, 4-SPD.
70 MAVERICK AUTO.
70 CHEV CONV'T
69 MUSTANG, 4-SPD.
69 SKYLARK CONV'T.
69 RANCHERO AUTO.
69 VESTA CRUISER WGN.
69 CAMARO AUTO.
69 FORD FAIRLANE WGN.
69 THUNDERBIRD PREMIUM.
69 COUGAR AUTO.
69 BUICK SKYLARK, 2-DR. HTP.
69 MUSTANG, SIX CYLINDER, ATUO.
69 OLDS CUTLASS S
68 PLY. SATELITE, 2-DR. HTP.
68 FORD FASTBACK
68 FORD FAIRLANE AUTO.
68 FURY II SEDAN, AUTO.
67 THUNDERBIRD, 4-DR. LANDEAU
67 CAMARO RALLY SPORT, AUTO.
67 CHEVELLE AUTO.
67 COMET SEDAN, V-8, AUTO.
67 PLYMOUTH HTP. BUCKETS.
66 CHEVELLE HTP. V-8 AUTO.
66 FORD HTP. PREMIUM
66 GALAXIE HTP.
66 FORD CONV'T 428 — 4 SPD.

FRESH IMPORTS

72 TOYOTA 1600 WGN., AUTO.
72 CELICA MAGS, LOW MILEAGE.
72 TOYOTA 1600 COUPE, AUTO.
71 TOYOTA COROLLA 1200
71 DATSUN 240-Z. 2 TO CHOOSE FROM
71 DATSUN 1600 SEDAN, RADIO
71 ALFA ROMEO SEDAN
70 ROVER T.C.
70 DATSUN P.U. CANOPY
70 VW WESTFALIA CAMPER
70 DATSUN 1600 SEDAN
70 MARK II HTP. AUTO.
70 DATSUN 1600 WGN.
70 DATSUN 1600, AUTO.
69 SUNBEAM SEDAN
69 VAUXHALL, AUTO.
69 ROVER T.C.
69 DATSUN WGN.
69 DATSUN 1600, 4-DR. 2 TO CHOOSE FROM
68 CROWN, AUTO., RADIO
68 VAUXHALL VIVA AUTO.
68 TOYOTA COROLLA SEDAN
67 DATSUN P.U.
67 SUNBEAM ALPINE
66 VW BEETLE
66 ENVOY STN WGN.

REMEMBER AT METRO ALL REASONABLE OFFERS WILL BE ACCEPTED.

100% FINANCE AVAILABLE.

ALL UNITS ARE GOV'T. SAFETY INSPECTED AND WINTERIZED FOR YOUR PROTECTION.

METRO TOYOTA LTD.
624 FINLAYSON
386-3516 386-3517

150 CARS FOR SALE

G G G G G G G G G G G
C C C C C C C C C C C
A A A A A A A A A A A
S S S S S S S S S S S

GARDEN CITY AUTO SALES LTD.
2978 DOUGLAS ST.
383-1931

1968 CORVETTE ROADSTER 350, V-8, 4-SPEED AM-FM RADIO AND ALL OTHER CORVETTE OPTIONS. FINISHED IN MATADOR RED WITH CONTRASTING BLACK INTERIOR AND TOP.

1968 CORVETTE STINGRAY EQUIPPED WITH 427, V-8, 4-SPEED TRANSMISSION, POWER WINDOW, POWER BRAKES, AM-FM RADIO. OFF ROAD EXHAUST RALLY WHEELS, FINISHED IN SILVER GREY WITH BLACK INTERIOR AND TOP.

1969 SATELLITE GTX CONVERTIBLE EQUIPPED WITH 440, V-8, 4-SPEED TRANSMISSION, POWER BRAKES, RADIO AND POWER TOP. FINISHED IN METALLIC GREY WITH BLACK INTERIOR AND TOP. A HARD MODEL TO FIND.

1967 BEAUMONT SD 396 2-DOOR HARDTOP EQUIPPED WITH POWER STEERING, POWER BRAKES, RADIO AND BUCKET SEATS FINISHED IN DARK BLUE WITH MATCHING INTERIOR, STYLED STEEL WHEELS AND DUAL EXHAUST.

1971 MUSTANG MACH I, 2-DOOR HARDTOP. A BEAUTIFUL LOW MILEAGE CAR IN NEW CONDITION. EQUIPPED WITH 351 4-BARREL AUTOMATIC, POWER STEERING, POWER BRAKES AND RADIO. FINISHED IN ERMINE WHITE WITH RED INTERIOR.

1970 MUSTANG MACH I 2-DOOR HARDTOP EQUIPPED WITH V-8, AUTOMATIC, POWER STEERING, POWER BRAKES, RADIO AND ALL OTHER OPTIONS. FINISHED IN MATADOR RED WITH CONTRASTING BLACK INTERIOR. DRIVE IT HOME TODAY.

1967 CAMARO 2-DOOR HARDTOP. EQUIPPED WITH 327, 4-SPEED TRANSMISSION. FULLY RECONDITIONED AND READY TO GO. FINISHED IN AQUA BLUE WITH CONTRASTING INTERIOR.

1969 OLDSMOBILE 442 CONVERTIBLE. FINISHED IN DEEP GREEN WITH BLACK INTERIOR, EQUIPPED WITH V-8, AUTOMATIC, POWER STEERING, POWER BRAKES, POWER WINDOW AND RADIO. A BEAUTIFUL AUTOMOBILE.

ALL CARS GOV'T TESTED FOR YOUR PROTECTION
"WARRANTY ON ALL CARS"
"MAKE YOUR OFFER TODAY"

GARDEN CITY AUTO SALES LTD.
2978 DOUGLAS ST.
383-1931

G G G G G G G G G G G
C C C C C C C C C C C
A A A A A A A A A A A
S S S S S S S S S S S

XXXXXXXXXXXXXXXXXX
RM RM RM RM RM RM
XXXXXXXXXXXXXXXXXX

SMALL CARS
'72 CORTINA 2-Dr. $2295
'68 CORTINA WAGON $1395
'69 CORTINA G.T. $1495
'69 VAUXHALL, Automatic $1395
'70 EPIC G.T. $1495

REG MIDGLEY
Motors Ltd.
736 Cloverdale Ave.
Next to ANC
385-8756

XXXXXXXXXXXXXXXXXX
RM RM RM RM RM RM
XXXXXXXXXXXXXXXXXX

GOOD OR BAD CREDIT
who cares we finance anyone
WALK IN DRIVE OUT
61 CHEV., $100 down, 4 monthly payments of $50.
62 VALIANT, $100 down, 3 monthly payments of $40.
63 PONTIAC A.T. Mint, $300 down, 9 monthly payments of $50.
INSTANT "no-red-tape" credit
Palm Motors Ltd., 854 Pandora

"EXCELLENT"
67 Oldsmobile Delta 2-door hardtop. Full power. 48,000 miles. 478-5821.

'59 BUICK, HARDTOP, LIcensed, tested, $200. 386-8506 after 5.

150 CARS FOR SALE

MM MM
MMM MMM
MMMM MMMM
MMMMMMMMMM
MM MMM MM
MMM M MMM
MMM MMM

MM MM
MMM MMM
MMMM MMMM
MMMMMMMMMM
MM MMM MM
MMM M MMM
MMM MMM

McCALLUM MOTORS
DATSUN — VOLVO
COLWOOD DIVISION
COLWOOD CORNERS
478-5622

1972 DATSUN sport pickup. Only 150 miles. Last '72 model sport truck.

1967 OLDSMOBILE Delta "88" 4-door hardtop. Fully power equipped.

1971 DATSUN 1200, radio, 22,000 miles.

1971 CORTINA 4-speed, radio.

1971 VOLKSWAGEN 4-speed radio.

1965 DATSUN ½-ton pickup. Only 40,000 mile.

1969 FORD LTD, 2-door hardtop. Fully equipped.

1967 BUICK Skylark 2-door hardtop. A real beauty.

1964 DODGE, 4-door sedan. Fully equipped. V-8, automatic, power steering, power brakes, radio. A real nice buy.

1966 RAMBLER AMERICAN 330 4-door sedan with rebuilt engine.

1960 GMC ½-ton pickup and camper. Real special for this weekend.

1969 FORD, 4-door sedan. V-8, automatic, radio, real buy at $1495

1971 GMC ¾-ton and camper.

1970 AUSTIN 850 wagon. a real buy!

1969 RENAULT, also in new car condition.

BANK RATE FINANCE
ALL CARS TESTED

DATSUN — VOLVO
COLWOOD DIVISION
478-5622

SUBURBAN
N
O
R
T
H
ON DOUGLAS

YOUR LINCOLN-MERCURY DEALER

Safe Buy Used Cars

72 COLONY PARK 10-pass.
72 MUSTANG GRANDE
71 LINCOLN MK III
70 PARISIENNE 4-dr.
70 FAIRLANE 500 HTP.
70 LTD BROUGHAM HTP.
69 SATELLITE 2-DR. HTP.
69 AUSTIN AMERICA
69 METEOR 2-DR HTP.
68 MONTEGO 4-DR.
68 ACADIAN 2-DR.
68 COUGAR

L—E—A—S—E
Short and long term on all MAKES

SUBURBAN
On Douglas
Wide open till 10 p.m.
Monday to Friday
6 p.m. Saturday
386-6131

HORWOOD MOTORS
ECONO-LOT
61 CHEV. S.W. V-8 $95
60 MERC. pickup $595
63 PONTIAC, A.T., P.S., P.B. $545
64 PONTIAC, A.T. $695
65 ENVOY $595
62 FALCON $275

ANYTHING TAKEN IN TRADE
385-1451
825 PANDORA AVE.
(across from B.C. Hydro)

'72 MAZDA PICKUP; '72 TOYOTA pickup; '72 INT. SCOUT; '71 GREMLIN; '70 TOYOTA; '67 REBEL; HONDA FOUR. MOTORCYCLES and CARS IN TRADE.

LES BLOW'S
(BRITISH MOTORS)
2940 DOUGLAS
384-7843

1967 PONTIAC STATION WAGON. V-8, automatic. Completely reconditioned. New paint. Snow tires. June, 1973, test. Have bought new wagon. 384-8371.

1962 OLDSMOBILE SUPER 88, hardtop, good condition, automatic. Offers. 656-4745.

'69 VIVA, LOW MILEAGE, GOOD condition, radio, $1100 firm. 382-1838.

1956 FORD 2-DOOR SEDAN, NEW 312, 4-speed, headers. 592-4951

1965 BUICK SPECIAL 4 CYLINder, 4 door, $650. 383-0897.

1967 RANCHERO WITH CANOPY. Open for offers. Phone 385-2783.

1961 RENAULT DAUPHIN, $200. 1667 Earle — 382-3242

150 CARS FOR SALE

SSSSSSSSSSSSSSSSSSSSS
&
HHHHHHHHHHHHHHHHHH

FRESH!! HARD TO GET USED TOYOTAS

1970 TOYOTA Sprinter, radio, 4 speed transmission $1595

1970 TOYOTA Corona Mk II 2-door, automatic transmission $2395

DOMESTICS and IMPORTS

1972 DODGE DART V-8, 2 door hardtop, automatic, 14,000 miles $2995

1971 PINTO 2-door sedan 4-speed, radio $1995

1971 MAZDA ½-ton pickup $1895

1968 PONTIAC Parisienne 4 door hardtop. V-8, power steering, power brakes $1895

1969 METEOR MONTCALM 2-door hardtop, A.T., P.S., P.B., radio $2295

1967 RAMBLER DPL 2-door hardtop, power steering, power brakes, radio $1495

1967 SUNBEAM 4 door sedan, automatic transmission $795

1967 FORD FALCON 4 door sedan, 6 cylinder, automatic, 28,000 miles $1395

1967 PONTIAC station wagon, 6 cylinder, standard transmission $1395

1966 RAMBLER American $1095

1965 DODGE V-8 4-door sedan $795

1964 FORD Falcon 2-door, 6 cylinder, automatic transmission $695

1964 RAMBLER American $595

1961 VAUXHALL Victor $295

1960 CADILLAC 4-door hardtop. V-8, fully powered. $795

—$195 SPECIALS—
61 HILLMAN $195
58 PONTIAC $195
55 CONSUL $195

MANY MORE where MORE TOYOTAS ARE SOLD!

SAUNDERS & HITCHMAN
2040 Cadboro Bay Rd.
at Fort and Foul Bay
592-2471

SSSSSSSSSSSSSSSSSSSSS
&
HHHHHHHHHHHHHHHHHH

WILLE MOTORS
71 DODGE Colt $1795
70 GTX beefed 440 $3295
69 FIREBIRD, 350, A.T. $2695
69 CUDA, 23,000 miles $2295
69 SPORTS Satellite 2-dr. Ht. $2295
63 VOLVO B-18 Sports $ 995
69 MACH I, must sell $2595
68 BUICK Riviera $3695
68 MUSTANG G.T., 4-sp. $2295
66 CALIENTE, 56,000 miles $1295
64 VALIANT conv't. $ 795
64 FORD 65,000 miles $ 595
63 VOLVO Sports B-18 $ 995

NOW ON WINTER
hours: 9 a.m. to 6 p.m.
3240 Douglas 382-2313

PRIVATE — JUST REDUCED '72 COUGAR XR7
351 V-8, 3-speed automatic, radio, custom tape deck, Power windows, seat, disc brakes, steering, custom wire covers, a beautiful automobile. Offers from $4195 including set of snow tires. Phone 478-7030 after 6 p.m.

'70 BUICK SKYLARK SEDAN. 36,000 miles, 3-speed automatic, radio, real clean. One owner. Balance of 50,000 warranty. Brand new Firestone radial tires with 40,000 miles warranty. 386-9148, 385-0198.

'66 SUNBEAM MINX. NEEDS body work and head gasket. No inspection sticker. Best offer. '56 Buick, very good motor, dependable transportation. 385-8477, after 5.

1972 BUICK ELECTRA LIMITED, like new. Only 12,000 miles. Bronze metallic, cream vinyl hardtop. Has everything. Air conditioning, cruise control, full power, stereo tape deck, etc. Phone 658-5145.

1972 CORTINA 2000L, 2-DOOR, 4-speed, 4 track stereo tape. Will consider 1966-67 car as trade or sell for cash. 658-8776.

'62 CHEVY II SEDAN, EXTRA rims and snow tires, tested, $150. 2-'61 Simcas, one tested, both for $125. 656-2942.

1968 GALAXIE 500, 4-DOOR sedan. Excellent condition. 382-7016. 188 Cadillac.

1969 DATSUN 1600. 2-DOOR sedan. Immaculate condition. $1395. 592-3456.

'67 RENAULT 16. FRONT WHEEL drive, 30,000 miles, sell or trade for 67 GM product. 388-9897.

'64 ANGLIA STATION WAGON, runs well, new tires. Call 384-5097 or 477-1922.

'68 VOLKSWAGEN, LIKE NEW, radio, gas heater, sunroof, new tires, $1300. 385-0630.

1968 TORINO GT, 390-428, AUTOmatic. New motor, brakes. Offers. 383-3049, 382-1314.

MINT, 1951 CHEV. 2-DOOR coupe, 40,000 original miles. Asking $600 or near offer. 656-1761.

1958 PONTIAC, REPAIRABLE OR good for parts, tow away and its yours. 479-7365, after 5.

RELIABLE RAMBLER, GOOD condition, tested, plates, new battery, radio. 479-7891.

1971 CHARGER, V-8, AUTOMATic, low mileage. Many extras. 2520 Rock Bay. 384-3823.

1961 RENAULT, $150 FIRM. 383-9132.

150 CARS FOR SALE

XXXXXXXXXXXXXX
XXXXXXXXXXXXXX
XXXXXXXXXXXXXX
XXX
XXX
XXX CORNELL
XXX "CHEVROLET
XXX COUNTRY"
XXX
XXX
XXXXXXXXXXXXXX
XXXXXXXXXXXXXX
XXXXXXXXXXXXXX

"PUTTING YOU FIRST KEEPS US FIRST"

BUYER BENEFITS!!
—Free exchange privilege
—2-year written warranty with every car
—Take it to your favorite mechanic
—All cars gov't tested
—100% financing

DOMESTICS

1972 CHEV. IMPALA custom 2-door hardtop, 350 V-8, turbo hydromatic, power steering, power brakes, radio, vinyl roof $4495

1972 CADILLAC sedan de ville, full power equipped with factory air. A true luxury automobile with only 10,200 miles. $8495

1970 OLDSMOBILE Royale 2-door hardtop. Full power equipped with factory air, in immaculate condition $3895

1970 CHEVY NOVA 4-door, 6, automatic, radio. Finished in beautiful blue with matching blue interior. Only 11,000 miles $2495

1969 PONTIAC 4-door sedan, 350 V-8 automatic, power steering, power brakes, radio. Two-tone paint $2595

1968 MERCURY Comet 2-door hardtop, 351 V-8, automatic, power steering, power disc brakes, radio. White with black vinyl roof $2195

1968 IMPALA 2-door hardtop 327, V-8, automatic, power steering, radio. White with black vinyl roof and matching black interior $2195

1968 BEAUMONT 2-door hardtop, 327, V-8 automatic, power steering, radio. $2295

COMPACTS

1972 DODGE Dart Swinger hardtop, 318 V-8 automatic with radio $3595

1970 HORNET 4-door 6, standard with radio. Economy $2195

1969 COUGAR convertible 351, V-8, automatic, power steering, power disc brakes, radio, console $2895

1966 ACADIAN 2-door hardtop, 6, automatic, radio $1595

1965 VALIANT 200 6, automatic, radio $1095

SPORTS

1972 CAMARO 2-door hardtop, 350 V-8 automatic, power steering, power brakes, radio, console. Vinyl roof $4195

1971 FIREBIRD 6, automatic, with radio $3195

1969 CAMARO 2-door hardtop, 350 V-8 automatic, power steering, power brakes, radio, factory air $3295

1969 CAMARO 2-door hardtop, 250, 6, Turbo hydromatic, radio $2695

1969 MUSTANG 2-door hardtop, V-8, automatic, radio $2695

IMPORTS

1972 VOLKSWAGEN 411 4-door sedan, automatic, radio, only 1700 miles. New price $4100 $3495

1969 EPIC 4-door sedan $1295

1970 KARMANN GHIA hardtop. A real sporty car $2395

1964 MGB convertible $695

CORNELL CHEV-OLDS
3050 DOUGLAS STREET
(Opp. Mayfair)
385-5777—'til 9 p.m.

150 CARS FOR SALE

PPPPPPPPPPP
PPPPPPPPPPP

PLIMLEY
SINCE 1893

1971 TRIUMPH GT plus $2995

1971 PINTO, automatic transmission, radio $2295

1971 VOLKSWAGEN Beetle $2095

1970 MERCURY Marquis $2895

1969 DATSUN Coupe $1095

1969 FARGO ½ ton, automatic transmission $1895

1967 CAMARO, bucket seats, V8, automatic transmission, radio $1650

1965 BARRACUDA automatic transmission, buckets, V-8 $1095

1964 AUSTIN A60 automatic transmission $1095

1963 FORD automatic transmission $500

1962 CHEVROLET, automatic transmission $550

PLIMLEY
YOUR SPORTS CAR
HEADQUARTERS

1010 Yates 382-9121

PPPPPPPPPPP
PPPPPPPPPPP

METRO TOYOTA
SIDNEY DIVISION

1969 AMBASSADOR DPL 2 door hardtop, fully power equipped, including factory air conditioning.

1965 BARRACUDA, V-8, automatic, radio.

1970 TOYOTA MK II 2-door hardtop, 4-speed.

1969 BEAUMONT 2-door coupe, 307 V-8, automatic transmission, radio.

1963 PONTIAC 2-door hardtop, 283 rebuilt motor and trans. Bucket seats, radio.

1972 GRAND TORINO Sport 2-door hardtop; fully power equipped, very low mileage.

TRUCKS

1970 DATSUN pickup. Radio, West Coast mirrors, heavy duty bumper.

1970 TOYOTA HILUX ½-ton pickup, 4-speed, radio.

DRIVE TO SIDNEY AND SAVE!

METRO TOYOTA
BEACON AVE.
656-4311

THREE
POINT
MOTORS

'72 CORTINA 2000 4-DOOR SEDAN, LESS THAN 9,000 MILES $2195

'71 TOYOTA CORONA MK II ONLY 10,000 MILES $2595

'70 ENVOY 1600. LESS THAN 15,000 MILES $1695

'69 BUICK GS 400 2-DOOR HARDTOP, AUTOMATIC, POWER STEERING, POWER BRAKES, RADIO $2795

'69 AUSTIN MINI 1000 TWIN CARBS $1295

'68 AUSTIN 850 MK II $995

'67 CHRYSLER NEWPORT. FULLY EQUIPPED AND WELL-MAINTAINED $1495

'68 RAMBLER REBEL. LESS THAN 30,000 MILES $1395

'66 PONTIAC WAGON PARISIENNE WITH AUTOMATIC, POWER STEERING, POWER BRAKES, RADIO $1495

'65 RAMBLER 770. RECONDITIONED $1195

THREE POINT MOTORS
The friendly personality at Government and Hillside.
385-6737

1970 COUGAR CONVERTIBLE IN MINT CONDITION WITH ONLY 13,500 MILES. ALL EXTRAS INCLUDING TAPE DECK AND POWER WINDOWS, ETC. 1 OWNER. $3700. ERIC CHARMAN, 285-9765.

1964 JEEP WAGONEER, 2 wheel drive, well-kept and clean. Heavy duty roof rack, 386-7021, ask for Mr. Vigi.

"ROCKET"
1961 Volkswagen, good motor radio, $275. 592-2650.

MUST SELL 1969 VW 1600. ANY reasonable offer. 592-2267 after 4 p.m.

'62 VAUXHALL. GOOD CONDITION. Tested. 388-7703.

1951 PONTIAC STILL PURRING Offers. 477-6088 after 6.

Mustang, $1400. Offers 382-6072. '66 VALIANT SIGNET, $1300. '65

150 CARS FOR SALE

EPB

— EMPRESS —
— PONTIAC-BUICK —
— GMC —

1971 COUGAR XR 7, 351 V-8, AUTOMATIC TRANSMISSION, POWER STEERING, POWER BRAKES, AM-FM RADIO, POWER WINDOW. VINYL TOP. FINISHED IN GREEN WITH MATCHING BUCKET SEAT INTERIOR. VERY CLEAN $3895

1966 DODGE CORONET WAGON 6-CYLINDER, RADIO. CHROME ROOF RACK. WHITE WITH BEIGE INTERIOR. A REAL BARGAIN AT $1395

1966 BELVEDERE 4-DOOR SEDAN, 6-CYLINDER, AUTOMATIC TRANSMISSION, RADIO. FAWN WITH MATCHING INTERIOR $1095

WE RUN
A VERY SIMPLE
BUSINESS

1971 FIRENZA 2-DOOR 4-SPEED, RADIO. ONE OWNER. FINISHED IN BLUE. $1695

1969 BUICK SKYLARK, 4 DOOR SEDAN, V-8, AUTOMATIC TRANSMISSION, RADIO, POWER STEERING, FINISHED IN MAROON WITH WHITE VINYL INTERIOR. VERY PRETTY CAR $2695

1969 FORD FAIRLANE "500" 2-DOOR HARDTOP, V-8, AUTOMATIC TRANSMISSION, POWER STEERING, POWER BRAKES, RADIO. FINISHED IN YELLOW WITH FAWN INTERIOR. GOOD CLEAN INTERMEDIATE. $2295

AT
— EMPRESS —
— PONTIAC BUICK —
382-7121
DRIVE IN OFF TOPAZ
2867 DOUGLAS STREET

MM MM

McCALLUM MOTORS
—DATSUN — VOLVO—

YATES AT COOK
386-6168

1966 BUICK Le Sabre 4-door hardtop. V-8, automatic, power steering, power brakes, power windows, radio. A real nice running car $1395

WE INVITE COMPARISON

1970 TOYOTA MK II sedan. Automatic transmission, AM-FM radio. Real clean condition $2195

ON THE SPOT
FINANCING

1972 CELICA hardtop, radio, white with red leather interior. Real sharp $2895

WE DYNO-CHECK
LATE MODELS

1971 DATSUN 1200 fastback, radio $1795

ALL CARS GOV'T
TESTED

1969 BEAUMONT Station wagon. V-8, standard transmission. Priced at $2095

McCALLUM MOTORS
DATSUN — VOLVO

YATES AT COOK
386-6168

REPOSSESSED '68 METEOR Montcalm, V-8. Power steering, power brakes. Low mileage. $1,200. Phone 386-2407 or 592-1748, Larry.

1959 CHEV BISCAYNE SEDAN, 6 standard. Runs excellently. Tested till '73. $95. Suite 409-535 Niagara Street after 6 p.m.

1971 AUTOMATIC TOYOTA COrolla 1200. Less than 15,000 miles. Like new condition, $1,950 firm. 384-1432, after 6, 477-8741.

1939 LA SALLE HEARSE, IMmaculate condition, original everything. Inspected. Offers. 384-4763.

MUST SELL 1972 VOLKSWAGEN window van. Only 5,700 miles from new. $2,950 for quick sale. 479-4270.

1967 DODGE POLARA, 4-DOOR, V-8, automatic, offer. 598-1310.

'68 CORTINA GT, ALL OPTIONS, good condition. Best offer. 386-3836.

150 CARS FOR SALE

D
O
U
G
L
A
S
VOLKSWAGEN
PORSCHE
AUDI

YOUR LARGEST
VOLKSWAGEN
DEALER
ON THE ISLAND

TEST DRIVE
AUDI
THE LUXURY CAR
YOU
CAN AFFORD!

Complete selection
— All Models —

72 TOYOTA Corolla cpe. $1895
72 VW 7-pass. bus $3995
72 GHIA cpe. $2995
71 CAPRI cpe. $2395
71 VW S.B. wgn. $2495
71 MUSTANG Mach I $3895
71 VW camper conversion $2995
70 MAZDA 1800 $1695
70 VW 9-pass. bus $2995
70 VW 7-pass. bus $3095
70 MUSTANG $2795
69 GALAXIE "500" HT. $2195
69 VW WESTFALIA camper, 16,000 original miles $3195
69 MUSTANG HT. $2695
69 MAZDA 1500 sdn. $1495
69 PONTIAC GTO convert. $2895
67 FIREBIRD "400", A.T. $2295
67 DATSUN 2000 A.T. $1795
67 T. BIRD Landau $3195
66 OLDS Cutlass sdn. $1495

7 USED AND DEMO VW SUPER BEETLES from $2295 to $2595.

FRESH TRADES ON 1973s
ARRIVING DAILY

Bank Finance
Up to 60 Months
On Approved Credit

3329 Douglas St.
388-5466
Open 9 'til 9

—HORWOOD MAZDA—
—1973 MAZDAS—
—HERE NOW—
BIG SAVINGS ON A LIMITED NUMBER OF 72 MODELS

P.S. ALSO A FEW
DEMOS LEFT

69 CHEVELLE Malibu $2295
68 FIREBIRD "400" A.T $2495
68 BEAUMONT convert $1995
69 VAUXHALL Viva $ 995
59 CHEV Parkwood wgn. $ 295
63 CHEVY II wgn. $ 595
68 MGB roadster $1695
66 VAUXHALL Victor wgn. $ 995
70 PLYMOUTH Duster 340 $2495
66 VOLKS Beetle $ 895
69 DATSUN 510, A.T. $1895
70 AUTIN 1300 AMERICA $1595
71 MGB Roadster $2895
65 ROVER 200 sedan $1295
71 MAZDA wagon $1795
69 CHEV pickup, ¾-ton $2895
67 ACADIAN wagon $1195
64 ANGLIA 105E $ 695
67 ALPINE roadster $1495
68 CORTINA G.T. $1395
72 MAZDA 1800 pickup and camper, sleeps 4 $3595
71 TOYOTA WAGON $1795
69 MAZDA 1500 sedan $ 495
63 HILLMAN STN. WGN. $695

—HORWOOD MAZDA—
385-1451
Johnson and Blanshard

'70 CHEVELLE MALIBU 2-DOOR hardtop, 350V-8, console, bucket seats, 3-speed automatic, power steering, power disc brakes, low mileage. 383-2542.

1970 COUGAR V-8 AUTOMATIC. Radio, power steering, power brakes. Top condition, 1 owner. Includes snow tires. Completely winterzied. 477-6219.

1965 AUSTIN MINI 2-DOOR sedan. Excellent condition. Used as second car. Low mileage. 477-6219.

OFFERS!
1965 Pontiac V-8 automatic. 388-7463.

150 CARS FOR SALE

DE PAPE
MOTORS

REMEMBER
IF YOU BUY BEFORE
SEEING US YOU MAY
HAVE PAID TOO
MUCH

1971 LINCOLN
MK III
This sporty but luxurious 2-door hardtop is a one-owner finished in seamist green with rich deep green leather, equipped with all the desirable features in a car of this class. Automatic, power steering, power brakes, power window-locks, power trunk release, 2 6-way power seats, tilt wheel, radio and tape, factory air, rear demister, radial tires and only 30,000 well-cared-for miles. Sold new for over $12,000.
Special now $7495

1971 MUSTANG
MACH I
Recently traded local Fastback. All the features you want. Power steering, power brakes, radio and tape console, automatic fold-down rear seat. Rear defroster. Full instrumentation. Only 13,000 miles.
SPECIAL $3895

1969 ALFA ROMEO
This 1750 Berlina 4-door sedan finished in British Racing Green is in top condition. 5-speed transmission radial tires and only 29,000 miles. A local car being offered today at $2895

1967 AUSTIN 1100
A real good station wagon with only 51,000 miles. An ideal second car or one to start out in. Standard transmission, radio, snow-tires. $995

1969 LINCOLN
CONTINENTAL
This luxurious 2-door hardtop has been very well cared for. Sky blue with royal blue leather interior. Sports such options as automatic transmission, power steering, power brakes, power seat and windows. AM and FM stereo radio, factory air conditioning. Sold new $11,000.
SPECIAL NOW $4195

1966 CHRYSLER
WINDSOR
Deep metallic green with white vinyl roof. A one owner local 2-door hardtop, power steering, power brakes, radio, rear defroster, radial tires, 383 V-8. Very well cared for and maintained. $1495

MANY, MANY MORE
GOOD BUYS
TO CHOOSE FROM

DE PAPE MOTORS LTD.
847 YATES 384-8035

1967 FLEETWOOD Cadillac sedan, loaded including factory air. Excellent condition $3450. Can be seen at 726 Rockheights Ave.

'64 IMPALA, REBUILT 327, 4 barrel. Rebored to 340. Rebuilt 3-speed trans. New clutch. Chrome wheels and wide ovals. Offers. 382-9388.

1960 VAUXHALL SHERWOOD STAtion Wagon. Running order. $95. 1963 Renault R8. Cracked block. For parts. $30. See at 4026 Quadra, 479-6263.

'67 MUSTANG, AT-PS-R. AND '70 Maverick, 2-door STD. Radio. Low mileage both. $1800 each or best offer. Phone 385-8639 after 5:30 p.m.

1963 OLDS HARDTOP. EXcellent mechanical condition. Will accept any reasonable offer. 383-7929.

1968 VW, WINDOW BUS, 61,000 miles, runs well. Finished interior, $1,700. 598-4730.

'68 OLDS CUTLASS, 4 DOOR. Beautiful shape. $1950. 382-6961 before 2 p.m.

'59 FORD 2 DOOR HARDTOP, V-8, tested, offers around $225. 477-6821.

EXCEPTIONAL MG MIDGET. "Reasonable offers." Call after 6 p.m. 386-8685.

1964 AUTOMATIC, 6 CYLINDER Ford Station Wagon, tested, $900. 385-1955.

65 PARISENNE, IMMACULATE 2-door hardtop, power steering, power brakes. New tires, muffler.

1959 THAMES VAN, NEW ENgine, $175. 652-2973.

1961 CHEV, '58 CHEV, '60 VOLKSwagon. Best offers. Phone 392-4112.

1962 FALCON, JUST TESTED, good condition, $275. 598-4152.

1960 VAUXHALL, EXCELLENT condition, tested, $245. 592-0265.

'64 PONTIAC, STRATO-CHIEF, automatic, asking $650. 385-7894.

'65 BEAUMONT V-8, 4 DOOR. Call after 5, 478-3407.

151 FOREIGN IMPORT AND SPORTS CARS

1951 GMC 4-TON WITH 1962 Chevrolet 261 engine and home-made camper. All A-1 condition. Asking $500. 388-4528 between 6-8 p.m.

1960 CHEV PANEL DELIVERY, overhauled, radio, floorshift, 8 tires, parts. Tested May '73. Offers. 477-1605.

'62 MORRIS MINOR 850, RECENT rebuilt. Needs paint job. Good condition. Asking $200 or offers. 384-0283 after 6. Ask for Mark.

ALFA ROMEO SPYDER, HARDtop, soft-top, Pirelli radials, excellent condition. Offers around $1250. 592-6548.

1966 AUSTIN A-60 AUTOMATIC 4-door sedan, tested, bucket seats, new tires, excellent condition, lady's car, $875. 382-8670.

1964 MGB. GOOD CONDITION. Tested. Racing seats. Roll bar. Snow tires. Offers. Phone Steve, 382-2881.

'65 MGB, REBUILT MOTOR, new clutch, new paint, excellent condition, must be seen, $1195. 592-4529.

1971 FIAT 124 SPORTS COUPE. 5-speed transminsion, yellow, black interior. Very clean. $2,800. 478-8037.

MECHANIC'S SPECIAL, $225 FOR two 1962 Humber Supersnipes. Both will make one excellent automobile. Details 592-1431.

1971 FIAT 850, CONVERTIBLE, dark green, only 8,500 easy miles, $1,850 or best offer. 383-7716.

TRY IT, YOU'LL LOVE IT! 1971 Red MGB G.T., 12,000 miles, $2595. 383-9200, 6 p.m.

1969 MGB, WIRE WHEELS, NEW top, radial tires. 35,000 miles. 388-6932.

'64 FORD, DUALS, 14' STEEL van, overhauled, sacrifice for cash sale. 656-5226.

1971 TR6, IMMACULATE CONDItion, 17,000 miles, $3,200. 339-4030 after 5 p.m., Comox.

EXCEPTIONAL MG MIDGET. "Reasonable offers." Call after 6 p.m., 386-8685.

'58 MERCEDES BENZ 180, MEchanic special, $175. 382-3798.

1959 MGA TWIN-CAM. OFFERS. 477-3297.

WANTED; TR4 OR TR250. Phone 477-3828.

1968 M.G.B. G.T. GOOD CONDItion. 385-3051.

154 TRUCKS AND BUSES

¾-TON AND CAMPER
1966 ¾-ton International Pick-Up, 304 V-8, four speed, positraction, power brakes, radio, four brand new tires, front bumper set up for winch, check-plate rear bumper. 42,000 miles, tested; plus 1970 Vanguard 8' Cab-Over; Icebox, 3 burner propane stove, fresh water and 110 electric hook-ups. Excellent unit. $2350 or trade for Toyota 4 x 4. No triflers. 385-0341; after 5:00, 479-5855.

PETER POLLEN
TRUCK RENTALS
386-6666

154 TRUCKS AND BUSES

CCCCCCCCCCCC

22 BRAND NEW

1973
CHEVY TRUCKS
AT
1972 PRICES
— PLUS —
SALE DISCOUNT!
—SAVE HUNDREDS—

—BLAZERS
—PICKUPS
—SPORT VANS
—SUBURBANS
—VANS
—CREW CABS

EXAMPLES

SPECIAL — SPECIAL

Brand new 1973 CHEVY ½ FLEETSIDE pickup. Underseal, gauges, stabilizer bar.
$3092

Stock No. 64
1973 CHEVY ¾-ton, 350 V-8, automatic transmission, west coast mirrors, radio, underseal, 750x16 tires including spare gauges, stabilizer bar.
REGULAR $4617
SAVE $ 460
NOW! $4157

Stock No. 122
1973 CHEVY ½-ton chassis and cab. automatic transmission, gauges, stabilizer bar, underseal.
REGULAR $3799
SAVE $ 380
NOW! $3419

Stock No. 84
1973 CHEVY 12-passenger Bauville sport van. 350, V-8, automatic tansmission, power disc brakes, power steering, radio, heavy duty springs and shocks, underseal, tinted windshield, oversized tires.
REGULAR $6216
SAVE $ 621
NOW! $5595

CORNELL CHEV OLDS
385-5777 till 9 p.m.

CCCCCCCCCCCC

NATIONAL
CHRYSLER-DODGE

"The Islands Dodge
Truck Centre"

Drop In and See
The All New
DODGE CLUB CAB
The Pickup With The
"Hip Pocket"

BRAND NEW
1973
FULL

48 months bank financing on approved credit.

All sizes and models, now Over 40 brand new trucks. in stock!

NATIONAL
CHRYSLER-DODGE
384-8174 819 Yates St.

"TRUCKTOWN"
On Bay St. below Government
2525 Bridge St., 386-1711

½ and ¾-ton pickups from $395 up; over 20 units to choose from.

"SPECIALS"
51 FARGO single axle dump. 8 in. Galleon hoist. Steel box. Only $695
69 FORD ¾-ton pickup, V-8, 4-speed, long wide box. Only $2495
58 DODGE camper unit, V-8, 3-speed, ready for Mexico. Only $695
67 FORD ½-ton pickup, 3-speed, long wide box. Only $1495
61 CHEV. 1-ton cab and chassis. Duals. Good rubber. Only $1095
64 GMC ½-ton pickup, 6, 3-speed, needs rubber. As is. Only $395
63 International Lodestar 1800 Flatdeck, 10-20 rubber, V-8. Only $1495
66 Chev. 1-ton cab and chassis on singles, good rubber. Only $1595
65 Hyway 40 ft. freight van on air. Side door. Only $3495
65 Chev. model 80 Jimmy diesel cab and chassis tandem. Make good dump truck. Asking only $4500

These and more to choose from
"AT TRUCKTOWN"
Bay St. below Gov't.

'69 INT. ¾-ton 4x4 pickup V-392 A.T., P.S., de luxe model $3630
'64 VF 190 TANDEM TRACTOR V-8, 4661, 5 and 4, 1000x20, tractor equipment $3295
2—'62 ¾-ton FORD pickups. EACH $895

517 Herald St. 388-5508
INTERNATIONAL HARVESTER

1971 JEEP PICK UP. CAMPER special 4-wheel drive. V-8 automatic. Power steering and brakes. Free wheeling hubs. Rear bumper and small camper. Radio. Lake new. $4400. 479-2114.

'65 G.M.C. ½-TON PICKUP, 4-speed transmission, 283 motor, long wide box, new battery, good tires, canopy, inspected, excellent condition, $895. Days, 619 Alpha. 385-0038.

1972 GMC JIMMY, NEW CONDItion, V-8 automatic, power brakes, 4 wheel drive, radio $4850, days, 388-6481, weekends and evenings till 9 p.m. 385-7970 or 592-2279.

1971 DATSUN TRUCK AND camper. Immaculate condtion. $2,850. Also 1937 Pontiac. Good condition, $525 or offers. 478-3329, 478-3229.

'69 CHEV ¾-TON, 6, BIG RIMS, heavy duty suspension, $2,000. 598-1373.

'49 FORD ¾-TON, NEAR-NEW tires. Good condition. Tested. 382-6305.

1963 CHEV 4X4 PICKUP WITH $1200 worth of extras. 479-5049.

154 TRUCKS AND BUSES

ENSIGN
CHRYSLER PLYMOUTH
DOWNTOWN
YATES at COOK

DODGE
TRUCK CENTRE
IN
VICTORIA

67 DODGE ½-ton
69 FORD ½-ton, 4-speed
70 FARGO Tractor
71 DODGE ½-ton
72 MAZDA 1800 pickup with camper

1 ONLY
1972
MINI HOME
BRAND NEW
built
on a FARGO MAXI-VAN with 127" wheelbase, V-8 motor, automatic, power steering, power brake.
WITH
a camper conversion with raised roof. Wall to wall carpet. Stove — toilet — sink, fresh water tank. Ice box — curtains, dining table. Sleeps four.
$6996
SALE PRICE

1 ONLY
1972
FARGO D200
¾-ton pickup, V-8 motor, automatic, power brake, 750x16 6-ply tires with spare.
$3696
SALE PRICE

INSTANT DELIVERY
1973
VANS and PICKUPS
CHOOSE
FROM B.C.s LARGEST
INVENTORY.

ENSIGN
CHRYSLER PLYMOUTH
DOWNTOWN
YATES and COOK
386-2411

4-WHEEL DRIVE SALE
Two jeeps V-8 auto pickup, GMC Suburban, Dodge 4-speed, two Wagoneers, Commando, Ramsay winches, Gates tires.
VICTORIA JEEP
HILLSIDE at ROCK BAY

TRUCKTOWN 386-1711
Everything In Trucks
On Bay St. below Government St.
2525 Bridge St.

1956 FORD PICKUP, CUSTOM, A-1, asking $1500. Parksville 468-7601.

1966 ¾-TON GMC, POWER TAKE off winch. Best offer. No. 3, 2530 Beacon Avenue, Sidney.

1964 DODGE PANEL, SLANT 6, recent engine work, asking $600. Phone Gary, 384-9074.

1964 CHEV. 4-TON PANEL. 64,000 miles. Excellent. Tested. $950. 478-7721.

'38 CHEV PICKUP. OFFERS. 383-5882.

1964 DODGE ½-TON PICKUP, 6 cylinder, $750 or offers. 479-5245.

1953 FORD VAN, TESTED, GOOD condition. Offers. 479-2717.

1967 RANCHERO WITH CANOPY. Open for offers. Phone 385-2783.

1965 4-TON GMC. 60,000 MILES, excellent, tested. $750. 385-0038.

158 TIRES

CHAINS

All sizes and types now in stock — Get yours today!

D & D
TIRE TOWN
1620 Blanshard 382-7283

PLIMLEY
550 x 12
FIRESTONE
TOWN AND COUNTRY
SNOW TIRES
$17.95 INSTALLED.
382-9121
1010 Yates

2 STUDDED SNOW TIRES WITH rims for Chrysler product, excellent condition, $30 each. 385-2685.

160 PARTS, ACCESSORIES

OUR NEW LOCATION
2150 Blanshard Street
Your Car's "Heart" is the
BATTERY
For a Strong,
Sure Start Every
Time GET an "ACME"
LOWEST PRICES IN TOWN
Delivered and Installed
FRANCIS BATTERY and
TIRES LTD.
Retreading Specialists

FOR FAST SERVICE ON RINGS, BEARINGS, GASKETS, exchange brake shoes, drum turning, pin fitting, valve seat machining.
CORDS PISTON RINGS
At 834 Johnson St. 383-0011

'58 AUSTIN WESTMINSTER FOR parts, good motor. Contact service department, Horwood Mazda, 385-1451.

The Daily Crossword Puzzle

By R. A. POWER

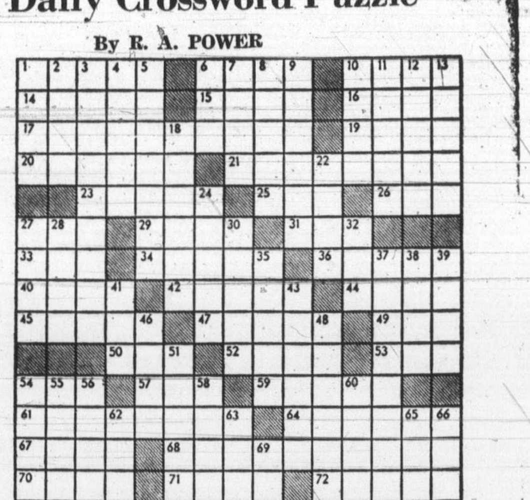

ACROSS
1 Break down a sentence
6 Thoroughfare
10 Hilt
14 Arctic, for one
15 Both: Comb. form
16 Stare at
17 Legal action
19 Two people
20 Blissful
21 Hard gray metallic element
23 Barber's accessory
25 Number
26 Sooner than
27 Calendar abbreviation
29 Steep slope
31 Hit sharply and swiftly
33 Numerical prefix
34 Quick drink
36 Feminine quality
40 "— and the King of Siam"
42 Boy —
44 Remove the outer skin
45 Fixed
47 Fame
49 No: Slang
50 Insert sound into a film
52 Elaborate dinner
53 Alberta's Medicine —
54 Mariner's direction
57 Dry, of wines
59 Triangular-shaped thing
61 Witchcraft: 2 words
64 Mrs. Washington
67 Mad: Slang
68 Restores to previous position
70 Land of the Shamrock
71 Mountain of Europe
72 Certain cheeses
73 Proportion
74 Harvest a crop
75 Stupid

DOWN
1 Axis's extremity
2 Biting
3 Trying out again
4 Holy person
5 Encircles
6 Despicable person: Slang
7 Fail to include
8 All around
9 Formal meal
10 Moves with light skips
11 Stone
12 Pilot
13 Plated sheet steel
18 Certain nuts
22 Bite with the teeth
24 Canine: Slang
27 Heavenly body
28 Buffalo of India
30 Trial print in photography
32 Carbonated beverage
35 Adjusted
37 New York island
38 Operatic highlight
39 Immediately succeeding
41 Assistance
43 Venerated emblems
46 Period of partial darkness
48 Connected by kinship
51 One carrying something
54 More capable
55 Goddess of flowers
56 Not spoken
58 Island in Mediterranean
60 Exchange
62 Ice cream confection
63 Feminine nickname
65 Shuts in
66 South African fox
69 Short sleep

Yesterday's Puzzle Solved:

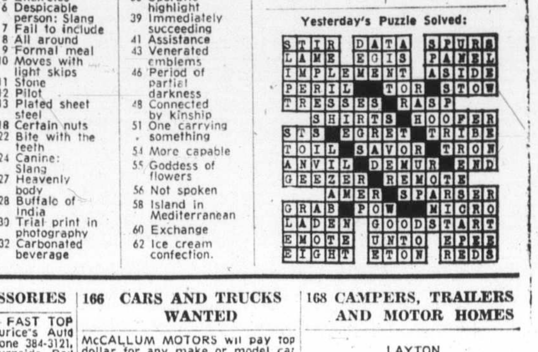

160 PARTS, ACCESSORIES

RADIATOR REPAIRS, FAST TOP quality repairs at Maurice's Auto Body, 427 Beta St., Phone 384-3121. Located behind the Burnside Pay and Save Gas Station.

SELLING 1969 FORD 289; 1964 Plymouth 383; 1959 Plymouth 318. Motors, transmission and rear ends. Also 1959 Dodge 342 Hemi 382-5350.

2 CHEV MAGS (SPOKED), NEW. Hurnt competition-plus shifter, fits GM, 4-speed. No linkage. Hurst "T" Handle. Suite 409-535 Niagara Street after 6 p.m.

CAR RADIO SALES, ALL makes and models. Clearance prices. Burnside Car Radio, 350 Burnside Road East, 385-7379.

MECHANIC'S SPECIAL. $225 FOR two 1962 Humber Supersnipes. Both will make one excellent automobile. Details 392-1431.

BODY PARTS FOR 1959 CHEV station wagon. Windshield, etc. International van standard transmission. 479-6494.

MANY JAGUAR PARTS FROM XK120 to Mark 9. Body, transmission, chrome, grills. 382-8670.

WANTED: TWIN CARBS AND manifold for Austin Mini. 383-5032 after 7 p.m.

1956 AUSTIN TRANSMISSION, clutch and motor parts. 598-3064 between 6-7.

1965 6-CYLINDER FALCON ENgine, transmission.

WRECKING 1965 CHEV. 12 BOLT rear end. Doors, glass, bumpers, etc. 388-6180.

324 OLDS ENGINE, HOLLY, ISKY cam, completely rebuilt 3,000 miles ago. 384-6292.

1960 CHEVROLET STATION wagon, 283 automatic, for parts. 479-7627.

ONE SIXTY TWO—REAPRIS, TOWING

'58 PONTIAC 2 DOOR. REBUILT 283. Standard. Offers. 479-6035.

WANTED: 1949-'52 FORD PICKup oil pan.

392 CHRYSLER HEMI, $125, 656-4567 after 5.

'55 ZEPHYR PARTS, 1200 AUSTIN engine for sale. 388-4586.

WANTED: 40 H.P. VOLKSWAGEN engine, 383-1465.

283 CHEV. CAN BE SEEN RUNning. $150. 652-2532.

1956 FORD PARTS, ALSO 1956 Meteor for sale. 382-0947 after 5.

JUNK CARS AND BODIES hauled. 382-9395.

162 AUTO REPAIRS, SERVICE AND TOWING

TRANSWILL AUTOMATIC TRANSmission specialists, 384-2851. Rebuilt auto transmissions from $69.95. Tune-ups from $11.95.

VOLKSWAGEN SPECIALISTS — complete repairs. 1950 Oak Bay Ave., 598-3525.

166 CARS AND TRUCKS WANTED

$ $ $ $ $ $ $ $ $ $ $ $ $

—INSTANT CASH—

For your good clean used car or truck!
or
—CONSIGN—
or
—TRADE DOWN—

MONEY OWING?
PAYMENTS TOO HIGH?

NO PROBLEM — SEE
US TODAY!

CORNELL CHEV-OLDS
385-5777 — till 9 p.m.

$ $ $ $ $ $ $ $ $ $ $ $ $

WANTED
$ $ $ for cash $ $ $
TOP
DOLLARS FOR
"SPORTS CARS"

FOREIGN CARS—COMPACTS

"TRUCKS"

LOW MILEAGE
DOMESTIC CARS

FULL CASH OR CASH
FOR EQUITY.

DE PAPE MOTORS
384-8035
OR DRIVE TO 847 YATES ST.

VICTORIA'S LEADING
CONSIGNMENT SALES
CENTRE

If we can't buy it — we'll sell it!

— WE GUARANTEE SALES —

—No storage fees
—Guaranteed price to you
—Quick, friendly service
—Courteous car consultants

NATIONAL
CHRYSLER-DODGE
Bothsides 819 Yates St.
384-8174

—WANTED—
Late model import and domestic cars. Top prices for your clean used units. Trade up or down. Call Ted or Chris, Douglas Volkswagen Ltd., 388-5466.

Good, Clean
CARS AND TRUCKS
WANTED
Cash in 5 Minutes
— PLIMLEY —
1010 Yates St.

WANTED: VOLKSWAGENS AND VW engines, any condition. 656-2925.

166 CARS AND TRUCKS WANTED

McCALLUM MOTORS will pay top dollar for any make or model car or light duty truck—call today. It pays to take a look at Yates and Cook
McCALLUM MOTORS LTD., 386-6168

WE BUY CARS, TRUCKS, TRAILERS, CAMPERS AND MORE AT GEM MOTOR SALES
"Highest cash prices"
480 Esquimalt 385-4311

GETTING DISCOURAGED TRYing to sell your car? Let professionals do it. We buy too! Art's Car Sales, 310 Bay St., 383-8302.

SMALL CAR. VERY GOOD CONdition. Under $1000. No dealers. 477-8191.

WANTED: '66 OR '67 MUSTANG, low mileage, automatic. Private. 478-1974.

NEAR NEW ¾ TON PICK-UP truck, phone 478-1416.

168 CAMPERS, TRAILERS AND MOTOR HOMES

WE'LL SAVE
YOU MONEY

All trailer prices listed below incl. the following items. Hitch, mirrors, brake controls, car wired, hitch installed, hitch ball, car connector, sewer hose, sales tax and license. Hitch up and drive away.

72—15' TRAVELAIRE — fridge, heater, toilet, brakes — ONLY $2797.62 NTP

72—17' TRAVELAIRE — fridge, heater, toile, brakes, stove-oven — ONLY $3447.55 NTP

72—20' TRAVELAIRE — fridge, heater, shower, toilet, stove-oven, battery — ONLY $4306.89 NTP

72—26' NOMAD — double bed, tub-shower — 7 cu. ft. fridge, ducted heat — year round living for ONLY $5598.68 NTP

72—22' NOMAD — fridge, heater, twin sinks, pressure water. A real buy for ONLY $4656.28 NTP

72—18' PROWLER—fridge, heater, shower, toilet, sleeps 6, power fan ONLY $3802.51 NTP

ANTIFREEZE"
NATIFREEZE"

The safe, sure, comlete way to prepare your trailer for winter available now at

COASTLINE TRAILER
CENTRE

1915 QUADRA — across
from Curling Rink

388-6021

OPEN
MON.-SAT. 9 TO 6

FOLLOW THE SUN

And travel in the comfort of one of these magnificent SCAMPER motorhomes.
MODEL 2100. Sleeps family of 6, fully self-contained, GM 400 cu. in. motor. P/S, P/B, 3-speed automatic $12,895
MODEL 2400. Dodge 413 cu. in. motor. P/S, P/B, 3-speed automatic. Fully self-contained. Sleeps family of 6. Air conditioner $15,895
68 GM HANDI VAN. Extremely well equipped. Must be seen to be appreciated $4,395

YES
We have FIBREMOLD truck caps in various sizes for sale or rent.

FREE STORAGE
until spring on any new TERRY or SCAMPER or any of our great selection of top quality used trailers, campers or hard tops.

PURVIS FLACK
TRAILER SALES LTD.
1080 Goldstream Ave.
Phone 478-8377

SALES — SERVICE — ACCESSORIES — PROPANE SANI DISPOSAL STATION — OFF SEASON STORAGE.

S. J. PEDEN LTD.
INTRODUCES
'73 VANGUARD CAMPERS
AT '72 PRICES

'73 Vanguards now in stock. Beautifully appointed and all 6 sleepers. Take delivery before Jan. 30 and save.

CANOPY TOP SALE

Beat the rain and weather with a Vanguard canopy top, 5 models to choose from. Prices begin as low as $320 installed.

PARTS — ACCESSORIES

S. J. PEDEN LTD.
2855 Quesnel St. 386-3464

FENNELL'S
TRAILER SUPPLIES

Parts — Propane — Repairs
GALAXIE CAMPERS
SPORTSMAN CANOPIES

9:00 a.m. - 5:30 p.m.
Mon. - Sat.
Sunday 12 noon - 4:30 p.m.

Open 7 days a week
6459 Pat Bay Hwy. 652-2511

1973 WINNEBAGOS NOW ARRIVing. 14-floor plans to choose from.
VICTORIA MOTOR HOME SALES LTD.
2936 Douglas 385-2332

168 CAMPERS, TRAILERS AND MOTOR HOMES

LAYTON
SEAGULL
WEEK-N-DER
GEMTOPS

DOMINION MOTORS

OUR NEW ADDRESS
1703 BLANSHARD
Across from the Hudson's Bay Parking Lot.

"TRAILERS"

'64—13' ESTAVILLA, 3-burner stove, furnace and porta-potti. Was $1145 NOW $995

'67—13' SEAGULL, stove and oven, porta potti, sleeps four Was $1395 NOW $1295

'69—13' SHASTA, stove and oven, double tanks, sleeps four Was $1378 NOW $1295

1703 Blanshard 385-5012

CAMPING CHRISTMAS
SUGGESTIONS

Fire extinguishers, Intercoms, 12 volt water pumps, propane lights, transmission cooler, 12 volt fluorescent lights, TV aerial, dri-z-air dehumidifier, cozy cups, toasters, spare tire covers.

S. J. PEDEN LTD.
2855 Quesnel St. 386-3464

"MOTORHOME"
Before U buy any fiberglas unit — see "Cabana" — 25 ft. total luxury and comfort.

"TENT TRAILERS"
Ex rentals — full 1 yr. warranty — save hundreds — 4 models — from $395.
IMPALA CAMPING VILLAGE
1070 Cambie Rd. Richmond
273-4454
"Soon in Sidney"

16' TRAVELAIRE TRAILER, SLEEPS FOUR OR FIVE. VERY GOOD CONDITION. PROPANE FRIDGE, STOVE AND FURNACE. 3-WAY LIGHTING, TOILET. CARPETING. ADD-A-ROOM EXTRA STORAGE. $1 650. FIRM. 478-4230.

DOGWOOD TRAILER SALES

PARTS — PROPANE
RENTALS
RANDELL TRAILERS AND CAMPERS. 478-6841
Highway 1 and Hillstream Rd.

UNBELIEVABLE SAVINGS
on campers and trailers
YOU CAN'T GET A BETTER
DEAL IN TOWN
MORRIS
TRAILERS AND CAMPERS
2936 Douglas at Burnside. 385-2332

McCALLUM MOTORS LTD.
Buccaneer campers for Datsun, Toyota, and Mazda trucks. Priced from only $1,195. It pays to look at Yates and Cook. McCALLUM MOTORS LTD., 386-6168.

MOTOR HOMES, TRAILERS
MOBILE HOMES — PRICED TO CLEAR. Jackson's Goldstream Estates. 974 Goldstream 1-A Langford.

— BOX TRAILERS —
Stock size 4x8
and 4x5½, also
built to your specs
Al's, 214 Dundas, 383-8233

NOTICE TO ALL CAMPER OWNers: OAK BAY TEXACO stocks tire mounts and bumpers, auxillary gas tanks, at 1990 Oak Bay Ave., 598-3411

SEE THIS
Beautiful tandem Prowler, as new, 25 feet, bath, shower, everything. Trade; terms arranged Phone 382-4322.

22' TRAVELAIRE TRAILER, fully self-contained. Eye level oven, tandem axle, beautiful condition. Phone 112-923-5642.

FOR RENT: FORD ECONOLINE van camper with pop-top. Fully equipped, sleeps 5 Low off-season rates. 598-1759.

"OLYMPIC" CANOPYS, NOW available in Victoria. Deluxe models from $360. 478-3615 or 478-7101.

1959 FORD ½-TON CUSTOM AND cab-over camper. Good shape. $950. Cash and guns, or ?? 386-9822.

CORDALANE CAMPERS
Profiled Aluminum
493A Burnside. 384-6333

OKANAGAN CAMPER, BUBBLE top model suitable for import pickups. Horwood Mazda, 385-1451.

TOTE-EM
TRAILER SALES
478-1041 Days 384-8791 nights

TENT CAMPER TRAILER, 4X8, spare parts, $225. Phone 382-6380.

169 MOBILE HOMES AND PARKS

BOB'S TRAILERS

MARLETTE, PARKWOOD, PARAMOUNT
FOUR SEASONS HOMES

SINGLES for DOUBLES

SPACES for all our HOMES

72 25' EXECUTIVE motor home. See this for style nd quality. Reg. $24,950.

NOW $19,950

No trades at this price

DON'T FORGET your heat tape. All sizes here now. Roof seal, parts, hitches gun furnaces.

386-3623 478-4979

169 MOBILE HOMES AND PARKS

GOLDSTREAM
MOBILE HOMES
LTD.

MONARCH — ATCO
BON PRIX
"Now with 2 lots"
2885 Trans-Canada Hwy.
478-1751
2745 Douglas
386-6311

WAGON TRAIN
ESTATES LTD.
2524 Douglas St. 386-3291
2500 Florence Lake Rd. 478-1796
731 Goldstream Ave. 478-7333

The "CANADIAN PRINCESS" — A new concept in double wide mobil homes. CSA and National Bldg. Code approved for private land. 15 year financing. See our display model at our Douglas St. location. Many floor plans and sizes to choose from.

MOBILE HOMES
8x22 Layton travel trailer
10x46 Maple Leaf, on site.
1971 — 12x61 Nobel, furnished
ADULTS ONLY
One 12x44 or less space.
One 10x50 or less space.
Shillington's Mobile Home Sales
1261 Goldstream 478-1509
Office Ray's Trailer Park

TRIANGLE HOMES LTD.

MARINER, GENERAL
LEADER AND PREMIER

2435 TRANS CANADA HWY.
478-1774

10X50 KIT STATE LINER. LIKE new. Excellent condition. Very clean. Fully equipped. Modern. Electric cooking. Underfloor oil heating. 1 bedroom. French windows. $3650. Call Vancouver 879-2355 anytime.

QUALITY MOBILE HOMES: EMbassy, Ambassador, Diplomat, Chancellor, Haralex, Squire, Page; singles and doubles in all size ranges. Call "Pat" at our 731 Goldstream lot. Wagon Train, 478-7333.

2-BEDROOM, 12X60' MOBILE home. Unfurnished. Shag carpet, drapes, washer, dryer, dishwasher, freezer, range, frost-free fridge. Completely set up. Landscaped. Carport. Patio. Adults. 478-1379.

QUALITY 1971 2-BR FURNISHED 12x52, all set up in view park space with huge sundeck, fully skirted, double carport. Open to view now. Call Wagon Train, 386-3291, 478-7333.

YES! — WE HAVE USED MObile homes, also and can arrange your financing and park space too! Phone Wagon Train, 478-7333, 386-3291.

12X45' MOBIE HOME ON PRIvate rented lot, Happy Valley Road. Fully furnished. Frost-free fridge, stove, shed. Near beaches, fishing. $7,500. 478-7096.

LOW DOWN PAYMENT, DOUBLE size, mobile home, all set up on lot, wall-to-wall carpet, washer and dryer. 385-5911.

185 CONVALESCENT AND REST HOMES

NICE SEMI-PRIVATE ROOM for lady. Main floor. Reasonable rates. Excellent meals. Tray service. Laundry. Welcome to visit. 384-1750.

LICENSED 8 GUEST HOME. Meals in dining room. Congenial atmosphere. Reasonable rates. 386-6613.

LOVING CARE FOR MOTHER or father. Call Mrs. Mack, 383-9315. Fairfield Rest Home.

NURSE HAS ROOMS AVAILABLE for elderly people in large family home. 382-1104.

190 ROOM AND BOARD

PRIVATE OR SEMI-PRIVATE, bright sunny room. Available for Senior Citizens. Reasonable rates, excellent meals, home care. Come and see us or phone 383-1352. Sheffield Manor, 3136 Quadra.

WORKING GENTLEMEN. GOOD room and board. Homey atmosphere. 592-4150.

CRAIGMYLE GUEST HOUSE, excellent food and accommodation, friendly atmosphere, 386-6903.

VACANCY FOR A GENTLEMAN, ground floor. 385-2753. Simcoe Lodge.

EXCELLENT ACCOMODATION for elderly lady in private home. 383-5897.

193 ROOMS TO RENT

COMFORTABLE FURNISHED sleeping room in modern apartment block, heat, hydro, cable, parking, private entrance including rent. For appointment to view 382-0381, 385-0987.

HARRIS GREEN APT.
Warm rooms, $18 a week and up. Parking, kitchen facilities, laundry. Right downtown at 921 Pandora. 386-9083.

WANT A NICE ROOM WITH bath and colour Cable TV? Reasonable rates. Cheltenham Court Motel, 994 Gorge Road West, 385-9559.

LOW PRICED DOWNTOWN housekeeping room. Weekly or monthly. Oxford Hotel, 777 Fort, 384-5751.

ROOMS, SINGLE $4 UP.
$20 weekly. Breakfast available.
Roccobella Guest House
777 Blanshard 385-9030

2 NICE FURNISHED ROOMS. IN new home near Oak Bay Ave. To rent separately. Phone 592-2163.

FURNISHED SLEEPING ROOM, kitchen and bath. Girl. $50. 383-4412.

NEW ENGLAND HOTEL. QUIET, clean rooms. Downtown. Reasonable rates. 1312 Gov't St., 382-1825.

FERNWOOD AREA. PRIVATE entrance. Female preferred. 384-6318.

ROOM AND BOARD FOR WORKing girl or student, Gorge area. Phone 382-5691 after 6.

1 LARGE ROOM. KITCHEN privileges. $45. Phone 382-1003.

FAMILY HOME, NEAR UNIVERsity, 477-3013.

197 HOUSEKEEPING ROOMS TO RENT

RITZ HOTEL
710 Fort St. 383-1021
Convenient downtown location
Elevator Service—8 a.m.-Midnight
Cablevision—TV Lounge
Daily, Weekly, Monthly rates

LANGFORD — BACHELOR suite. Partly furnished. No pets. $85. Phone 478-5983 or apply 1075 Goldstream Avenue.

BRIGHT, SINGLE ROOM, COOK. Pembroke area, fridge, hot plate, bus line, $55. 386-7845.

FURNISHED ROOM FOR GENtleman. $45. Utilities included. 127 Menzies. 478-3649.

CLEAN, WARM FURNISHED room. All supplied. Fridge. Shop. Bus. 383-9794.

$65. FURNISHED, WALK TO town, 40 and over need only apply. 383-8101.

CLOSE TO K-MART AND UNIversity. Men only, $45. Phone 477-4490.

NEAR FORT-COOK, FRIDGE, stove, sink, free cablevision, parking. 384-5920.

RICHARDSON-COOK. FURNISHED suite. Light cooking. Mature lady preferred. 382-0578.

ACCOMMODATION FOR QUIET Vic or business girls, $60. 385-4520.

WARM QUIET ROOM FOR lady. Everything included. $60. 651 Pritchard at Richardson.

MIDDLE-AGED LADIES, DEcember 1. $65. Fairfield, shopping close. 385-5060.

CLEAN COMFORTABLE, KITCHen facilities, all found. Working adult. 239 Superior.

SPACIOUS SUNNY ROOM. Available immediately. 598-3266.

1 AND 2 ROOMS, COLOR TV and cablevision, $65-$85. 386-9309.

200 APARTMENTS TO RENT UNFURNISHED

BRIGHT CORNER 1-BEDROOM suite opposite Beacon Hill Park. Quiet block catering to mature tenants only. Heat, cablevision and laundry facilities included. December 1st. $130. 382-2942.

OAK BAY
Beach Drive 2-bedroom. Large living room, separate dining room. Near marina and golf course. Adults. $200. Apply manager, 598-4839, 598-4069.

COLWOOD-LANGFORD AREA. Large 2-bedroom apartment. Children welcome. $140. 478-4109.

Puzzle

66 South African fox
69 Short sleep

Yesterday's Puzzle Solved:

168 CAMPERS, TRAILERS AND MOTOR HOMES

LAYTON
SEAGULL
WEEK-N-DER
GEMTOPS
DOMINION MOTORS
OUR NEW ADDRESS
1703 BLANSHARD
Across from the Hudson's Bay Parking Lot.

"TRAILERS"

'64—13' ESTAVILLA, 3-burner stove, furnace and porta-potti. Was $1145 NOW $995

'67—13' SEAGULL, stove and oven, porta potti, sleeps four Was $1395 NOW $1295

'69—13' SHASTA, stove and oven, double tanks, sleeps four Was $1378 NOW $1295

1703 Blanshard 385-5012

CAMPING CHRISTMAS SUGGESTIONS

Fire extinguishers, intercoms, 12 volt water pumps, propane lights, transmission cooler, 12 volt fluorescent lights, TV aerial, dri-z-air dehumidifier, cozy cups, toasters, spare tire covers.

S. J. PEDEN LTD.
2855 Quesnel St. 386-3464

"MOTORHOME"
Before U buy any fiberglas unit — see "Cabana" — 25 ft. total luxury and comfort.

"TENT TRAILERS"
Ex rentals — full 1 yr. warranty — save hundreds — 4 models — from $395.
IMPALA CAMPING VILLAGE
1070 Cambie Rd. Richmond
273-4454
"Soon in Sidney"

16' TRAVELAIRE TRAILER, SLEEPS FOUR OR FIVE. VERY GOOD CONDITION. PROPANE FRIDGE, STOVE AND FURNACE 3-WAY LIGHTING, TOILET, CARPETING. ADD-A-ROOM EXTRA STORAGE. $1 650. FIRM. 478-4230.

DOGWOOD TRAILER SALES

PARTS — PROPANE RENTALS
RANDELL TRAILERS AND CAMPERS. 478-6841
Highway 1 and Hillstream Rd.

UNBELIEVABLE SAVINGS on campers and trailers
YOU CAN'T GET A BETTER DEAL IN TOWN
MORRIS
TRAILERS AND CAMPERS
2936 Douglas at Burnside. 385-2332

McCALLUM MOTORS LTD. Buccaneer campers for Datsun, Toyota, and Mazda trucks. Priced from only $1,195. It pays to look at Yates and Cook. McCALLUM MOTORS LTD., 386-6168.

MOTOR HOMES, TRAILERS MOBILE HOMES — PRICED TO CLEAR. Jackson's Goldstream Estates. 974 Goldstream 1-A Langford.

— BOX TRAILERS —
Stock size 4x8 and 4x5½, also built to your specs
Al's, 214 Dundas, 383-8233

NOTICE TO ALL CAMPER OWNERS: OAK BAY TEXACO stocks tire mounts and bumpers, auxiliary gas tanks, at 1990 Oak Bay Ave., 598-3411

SEE THIS
Beautiful tandem Prowler, as new, 25 feet, bath, shower, everything. Trade; terms arranged Phone 382-4322.

22' TRAVELAIRE TRAILER, fully self-contained. Eye level oven, tandem axle, beautiful condition. Phone 112-923-5642.

FOR RENT: FORD ECONOLINE van camper with pop-top. Fully equipped, sleeps 5 Low off-season rates. 598-1759.

"OLYMPIC" CANOPYS, NOW available in Victoria. Deluxe models from $360. 478-3615 or 478-7101.

1959 FORD ½-TON CUSTOM AND cab-over camper. Good shape. $950. Cash and guns, or ?? 386-9822.

CORDALANE CAMPERS
Profiled Aluminum
493A Burnside. 384-6333

OKANAGAN CAMPER, BUBBLE top model suitable for import pickups. Horwood Mazda, 385-1451.

TOTE-EM TRAILER SALES
478-1041 Days 384-8791 nights

TENT CAMPER TRAILER, 4X8, spare parts. $225. Phone 382-6380.

169 MOBILE HOMES AND PARKS

BOB'S TRAILERS

MARLETTE, PARKWOOD, PARAMOUNT
FOUR SEASONS HOMES
SINGLES for DOUBLES
SPACES for all our HOMES

72 25' EXECUTIVE motor home. See this for style nd quality. Reg. $24,950.
NOW $19,950
No trades at this price

DON'T FORGET your heat tape. All sizes here now. Roof seal, parts, hitches gun furnaces.

386-3623 478-4979

169 MOBILE HOMES AND PARKS

GOLDSTREAM MOBILE HOMES LTD.
MONARCH — ATCO
BON PRIX
"Now with 2 lots"
2885 Trans-Canada Hwy. 478-1751
2745 Douglas 386-6311

WAGON TRAIN ESTATES LTD.
2524 Douglas St. 386-3291
2500 Florence Lake Rd. 478-1796
731 Goldstream Ave. 478-7333

The "CANADIAN PRINCESS" — A new concept in double wide mobil homes. CSA and National Bldg. Code approved for private land. 15 year financing. See our display model at our Douglas St. location. Many floor plans and sizes to choose from.

MOBILE HOMES
8x22 Layton travel trailer
10x46 Maple Leaf, on site.
1971 — 12x61 Nobel, furnished
ADULTS ONLY
One 12x44 or less space.
One 10x50 or less space.
Shillington's Mobile Home Sales
1261 Goldstream 478-1509
Office Ray's Trailer Park

TRIANGLE HOMES LTD.
MARINER, GENERAL LEADER AND PREMIER
2435 TRANS CANADA HWY. 478-1774

10X50 KIT STATE LINER. LIKE new. Excellent condition. Very clean. Fully equipped. Modern. Electric cooking. Underfloor oil heating. 1 bedroom. French windows. $3650. Call Vancouver 879-2355 anytime.

QUALITY MOBILE HOMES: Embassy, Ambassador, Diplomat, Chancellor, Haralex, Squire, Page; singles and doubles in all size ranges. Call "Pat" at our 731 Goldstream lot. Wagon Train, 478-7333.

2-BEDROOM, 12X60' MOBILE home. Unfurnished. Shag carpet, drapes, washer, dryer, dishwasher, freezer, range, frost-free fridge. Completely set up. Landscaped. Carport. Patio. Adults. 478-1379.

QUALITY 1971 2-BR FURNISHED 12x52, all set up in view park space with huge sundeck, fully skirted, double carport. Open to view now. Call Wagon Train, 386-3291, 478-7333.

YES! — WE HAVE USED MObile homes, also and can arrange your financing and park space too! Phone Wagon Train, 478-7333, 386-3291.

12X45' MOBIE HOME ON PRIvate rented lot, Happy Valley Road. Fully furnished. Frost-free fridge, stove, shed. Near beaches, fishing. $7,500. 478-7096.

LOW DOWN PAYMENT, DOUBLE size, mobile home, all set up on lot, wall-to-wall carpet, washer and dryer. 385-5911.

185 CONVALESCENT AND REST HOMES

NICE SEMI-PRIVATE ROOM for lady. Main floor. Reasonable rates. Excellent meals. Tray service. Laundry. Welcome to visit. 384-1750.

LICENSED 8 GUEST HOME. Meals in dining room. Congenial atmosphere. Reasonable rates. 386-6613.

LOVING CARE FOR MOTHER or father. Call Mrs. Mack, 383-9315. Fairfield Rest Home.

NURSE HAS ROOMS AVAILABLE for elderly people in large family home. 382-1104.

190 ROOM AND BOARD

PRIVATE OR SEMI-PRIVATE, bright sunny room. Available for Senior Citizens. Reasonable rates, excellent meals, home care. Come and see us or phone 383-1352. Sheffield Manor, 3136 Quadra.

WORKING GENTLEMEN. GOOD room and board. Homey atmosphere. 592-4150.

CRAIGMYLE GUEST HOUSE, excellent food and accommodation, friendly atmosphere, 386-6903.

VACANCY FOR A GENTLEMAN, ground floor. 385-2753. Simcoe Lodge.

EXCELLENT ACCOMODATION for elderly lady in private home. 383-5897.

193 ROOMS TO RENT

COMFORTABLE FURNISHED sleeping room in modern apartment block, heat, hydro, cable, parking, private entrance including rent. For appointment to view 382-0381, 385-0987.

HARRIS GREEN APT.
Warm rooms, $18 a week and up. Parking, kitchen facilities, laundry. Right downtown at 921 Pandora. 386-9083.

WANT A NICE ROOM WITH bath and colour Cable TV? Reasonable rates. Cheltenham Court Motel, 994 Gorge Road West, 385-9559.

LOW PRICED DOWNTOWN housekeeping room. Weekly or monthly. Oxford Hotel, 777 Fort, 384-5751.

ROOMS, SINGLE $4 UP. $20 weekly. Breakfast available. Roccobella Guest House 777 Blanshard 385-9030

2 NICE FURNISHED ROOMS, IN new home near Oak Bay Ave. To rent separately. Phone 592-2163.

FURNISHED SLEEPING ROOM, kitchen and bath. Girl. $50. 383-4412.

NEW ENGLAND HOTEL. QUIET, clean rooms. Downtown. Reasonable rates. 1312 Gov't St., 382-1825.

FERNWOOD AREA. PRIVATE entrance. Female preferred. 384-6318.

ROOM AND BOARD FOR WORKing girl or student, Gorge area. Phone 382-5691 after 6.

1 LARGE ROOM. KITCHEN privileges. $45. Phone 382-1003.

FAMILY HOME, NEAR UNIVERsity, 477-3013.

197 HOUSEKEEPING ROOMS TO RENT

RITZ HOTEL
710 Fort St. 383-1021
Convenient downtown location
Elevator Service—8 a.m.-Midnight
Cablevision—TV Lounge
Daily, Weekly, Monthly rates

LANGFORD — BACHELOR suite. Partly furnished. No pets. $85. Phone 478-5983 or apply 1075 Goldstream Avenue.

BRIGHT, SINGLE ROOM, COOK-Pemoroke area, fridge, hot plate, bus line, $55. 386-7845.

FURNISHED ROOM FOR GENtleman. $45. Utilities included. 127 Menzies. 478-3649.

CLEAN, WARM FURNISHED room. All supplied. Fridge. Shop. Bus. 383-9794.

$65. FURNISHED, WALK TO town, 40 and over need only apply. 383-8101.

CLOSE TO K-MART AND UNIversity. Men only, $45. Phone 477-4490.

NEAR FORT-COOK, FRIDGE, stove, sink, free cablevision, parking. 384-5920.

RICHARDSON-COOK. FURNISHED suite. Light cooking. Mature lady preferred. 382-0578.

ACCOMMODATION FOR QUIET Vic or business girls, $60. 385-4520.

WARM QUIET ROOM FOR lady. Everything included. $60. 651 Trutch at Richardson.

MIDDLE-AGED LADIES, DEcember 1. $65. Fairfield, shopping close. 385-5060.

CLEAN COMFORTABLE, KITCHen facilities, all found. Working adult. 239 Superior.

SPACIOUS SUNNY ROOM. Available immediately. 598-3266.

1 AND 2 ROOMS, COLOR TV and cablevision, $65-$85. 386-9309.

200 APARTMENTS TO RENT UNFURNISHED

BRIGHT CORNER 1-BEDROOM suite opposite Beacon Hill Park. Quiet block catering to mature tenants only. Heat, cablevision and laundry facilities included. December 1st. $130. 382-2942.

OAK BAY
Beach Drive 2-bedroom. Large living room, separate dining room. Near marina and golf course. Adults. $200. Apply manager. 384-4839, 598-4069.

COLWOOD-LANGFORD AREA. Large 2-bedroom apartment. 2 children welcome. $140. 478-4109.

BRAND NEW — NOW RENTING AQUARIUS APARTMENTS
Park, Ocean and Mountain Views. Close to waterfront and Town. 95 large de luxe suites.
—Hydrotherapy pool.
—Sauna bath.
—Billiard and games room.
—Hobby room, workshop.
—Covered parking.
—Two elevators.
—Concrete floors.
—Double wall insulation.
—Excellent soundproofing.
ONE BEDROOM and den $149
TWO BEDROOM from $180
—Courteous resident managers.
All suites contain shag carpeting and luxury appointments. Call Mr. and Mrs. G. Page 384-1316. 384-1316. No. 415—215 Onwego.

MT. TOLMIE RIDGE APTS.
Panoramic views, 10 outstanding de luxe suites on a six-acre private park.
—Heated indoor swimming pool.
—Sauna bath.
—Hydrotherapy pool.
—Billiard room — View lounge.
—Hobby farm — Workshop.
—Enclosed parking.
—3 elevators.
—Concrete floors.
—Excellent soundproofing.
—Enclosed parking included.
—Many suites contain two bathrooms and shag carpets.
2 BEDROOM, Dec. 1 $210
For further information call: Mr. and Mrs. R. McIndoe No. 221—1900 Mayfair Dr. 598-3821

Park Pacific
For details and transportation to view all above suites, call Mr. R. Bowlby, Prop. Mgr. 598-1121

CHARTER HOUSE
435 Michigan
384-8923

REGENT TOWERS
415 Michigan
383-6216
AVAILABLE
—Bachelors
—1-bedrooms
—2-bedrooms
—Swimming pool
—Covered parking
—Cablevision
—Located in spacious well-kept grounds
—Pleasant stroll to downtown
—Choice ocean view
All Rental Enquiries Welcome
Managed by
NORTH WEST TRUST
386-3534

THE PRINCESS PATRICIA
701 - 703 Esquimalt Rd.
View the Blue Pacific and Inner Harbor
From our Spacious Suites
—Cablevision
—Lounge
—Sauna
—Controlled Entrances
—Sound proofing
—Recreation Room
—Child 2 and under welcome
Inquiries 9 a.m. to 8 p.m.
Phone 382-2223

LORD AND LADY SIMCOE
The Simcoes
"Victoria's Prestige Address"
One and two-bedroom
Furnished or unfurnished
Large heated pool in
Delightful Garden Setting
Saunas
Soundproofing
Wall-to-wall carpet
Free outdoor parking
Recreation room
Lounge
Cablevision
Controlled entrances
440-450 Simcoe St. 385-3111

FOUR SEASONS
954 DINGLEY DELL
OPENING JAN. 1, 1973
FEATURES:
—Controlled entrance and elevator
—Colored appliances
—Very spacious suites
—Wall-to-wall carpeting
—Individual heat control
—Private Balconies
—Cablevision
—Free parking
—Sauna, workshop, recreation room
—Walking distance to park
VIEWING DAILY
RESIDENT MANAGER
384-2226

$140
1-BEDROOM SUITE IN MODERN BLOCK
Living room, dining room, kitchen and bath W-W carpet, drapes and patio. Parking and all utilities included in rent.
CALL: 382-5586 or 386-1341
A. E. LePAGE WESTERN LTD.

MACAULAY MANOR
1007 ESQUIMALT RD.
Beautiful new building with splendid views. 51 generous suites with quality appliances, carpets and draperies. Recreation and hobby rooms, sauna, covered parking. Several suites still available. No children or pets.
RESIDENT MANAGER, 384-0877

PRINCESS LOUISE APTS.
Corner Esquimalt Road and Robert Street. Corner view 2-bedroom suite. Also 1-bedroom suite available. Suitable pet acceptable. 386-7455.

MOST BEAUTIFUL 3 BEDROOM suite, with sun-porch, overlooking beautiful Gorge waterway, bus at door, $185 month including heat, cablevision available. 386-1341.

COMFORTABLE AND QUIET one-bedroom suite. Central location, available 1st Dec. $90. Mature adults only. 388-4311. Royal Trust Company.

NEW 1-BEDROOM SUITE, IN older home. Fridge, stove, laundry facilities, wall-to-wall. No pets. or children. Cook-Haultain area. $130. 384-1586.

VICTORIA. UPPER EXTRA large 2-bedroom. Fridge, range, water, garbage, garage. Available December 1. 656-3071.

GRANITE HOUSE
2100 Granite, Oak Bay
2-bedroom suite, $175. Adults only. 592-7673.

2-BEDROOM APARTMENT, $140, 10 mins from town. Middle-aged, quiet adults preferred. No pets. 382-0120.

DECEMBER 1. ONE-BEDROOM apartment, $105. One bachelor suite, $93. View 425 Wilson St. or call 382-7049.

ONE BEDROOM SUITE. $125, Oak Bay, December 1st, adults, 382-3720.

1 BEDROOM SUITE. STOVE, fridge, carport, cablevision, washing-facilities. adults, $110, 477-3343.

1 BEDROOM, $137, INCLUDES free laundry, wall-wall. Glencarin Apartments, 477 Superior, 592-2218.

LARGE 2-BEDROOM SUITE, $143. Laundry, heat, cablevision, parking included. 384-7785 or 386-1961.

Montreal Trust
1065 Fort St. 386-2111

LORD MICHIGAN
235 MICHIGAN ST
OPENING SOON
Now accepting Dec. and Jan. rentals in this new and conveniently located building with sauna, hydro pool, shag carpeting, etc., etc. Sorry no children or pets.
1 BR FROM $130
2 BR FROM $172
Resident Manager 385-2520

GLENWOOD APTS.
206 Oswego St.
Near sea, park and city centre in popular James Bay. Modern well-maintained building — no children or pets.
1 BEDROOM $130
Resident Manager 383-8508

HARRISON HOUSE
1417 Harrison St.
Ideal location close to all transportation and shopping on quiet street between Pandora and Yates.
1 BR FROM $140
Resident Manager 383-5733

ROYAL RICHMOND
1720 Richmond Rd.
Quite convenient to Jubilee Hospital, shopping and transportation. Everything but your telephone included in rental.
1 BR $140
Resident Manager 383-4527

LEELA HEIGHTS
1527 Fort Street
Located at popular Oak Bay Junction for good stransportation and shopping. Excellent rental value. A child under 2 welcome.
1 BR $125.00

NOTTINGHAM COURT
1635 Cook St.
Now under construction this conveniently located building is now accepting rentals for Dec. and Jan. 1. Sorry, no children or pets.
1 B.R. FROM $125
2 B.R. FROM $150

SIR JOHN FRANKLIN
3287 Quadra St.
NOW RENTING
FEATURES:
—controlled ent. and elev.
—Colored appliances
—very spacious suites
—Wall-to-wall carpeting
—Ind'vidual heat control
—private balconies
—cablevision
—free parking
—Sauna, workshop, rec. room.
—1 bedroom from $140
—2 bedroom from $165
Adults Only
Viewing daily, 12-2 and 6-8 p.m.
658-5132 385-1985

NOW RENTING
HOLLYVIEW ARMS
1180 VIEW ST.
FEATURING:
Elevator
Cablevision
Wall to wall carpets
Controlled entrance
Quiet location—walking distance to town
One bedroom suites from $135
Call our office to view:
BROWN BROS. ON BLANSHARD
385-8771 Anytime

NIAGARA COURT
Newly Opened
61-suite apartment block at 535 Niagara St. Close to downtown, ocean and park.
All conveniences including: Hydro-therapy pool. Sauna bath.
1-bedroom from $142-$148
2-bedroom $182
For further information and appointment to view call: Mr. Shorey at 384-1004.
Barrington Enterprises Ltd.
For further information on the above call 384-4128 weekdays 9:00 - 5:00. Transportation available.

CORDON PLACE
1550 RICHMOND ROAD
BETWEEN FORT AND OAK BAY AVE.
OPENING ON DEC. 1
—LARGE DE LUXE SUITES WITH DENS
—LARGE PRIVATE BALCONIES
—HEAT, CABLEVISION AND PARKING INCLUDED
—WALL-TO-WALL CARPETING
—ONE AND TWO-BEDROOM SUITES
RESIDENT MANAGER
385-7872

BURNSIDE GARDENS
3622 TILLICUM
2-BR suites. 3-BR Townhouses. One block to schools and shopping plaza. Heat, water, colored appliances, cablevision and laundry facilities "included". Children welcomed. (Sorry no pets).
384-0034 386-9849

SHANGRI-LA ESTATES LTD.
840 CRAIGFLOWER RD.
3 bedrooms, 2 baths, each unit includes, stove, fridge, washer and dryer, w-w shag carpeting. Excellent location for a family of 2 children and no pets. Rent $212 with electric heat guarantee. Resident Manager No. 7 or call BROWN BROS. ON BLANSHARD, 385-8771 Anytime!

ORCHARD HOUSE
—Large view studio suites
—Wall-to-wall or hardwood
—Private balconies
—Superior soundproofing in fire resistant building
—Prestige living at
REASONABLE RENTS
382-4650 388-4659
647 MICHIGAN

OLYMPIC VIEW
1160 ESQUIMALT RD.
New building, ideal location. All modern facilities and lovely large suites. 2 bedroom suites $185.
Resident Manager, 384-9121

MICHIGAN COURT
(323 Michigan Street)
Modern, spacious, one-bedroom suites for $125. W-W drapes and all facilities. Apply resident caretaker or the Royal Trust Co.

1-bedroom suite, $130. Available now, adults only.
THE CORONA
1430 Stadacona 382-0248

ESQUIMALT
3-room self-contained basement suite. Adults only. Available Dec. 1st. $90. 384-7323.

MODERN STUDIO TYPE UNIT everything supplied. Close in, covered parking. Michelangelo. 1158 Yates, 386-2812, 386-0112.

Bayshore Court 912 Selkirk
1 and 2 bedroom from $135
386-7296, 592-7678, 385-0611
Abaco Property Management Ltd.

ESQUIMALT, $95. ONE-bedroom apartment near bus, shops, park. No steps. Mr. Bacon, 385-2458.

NEAR CRYSTAL POOL, SMALL self-contained upper duplex, stove, fridge utilities included, $95, 382-4946.

TIDELINE APARTMENTS
1470 DALLAS ROAD
RESIDENT MANAGER 382-5851

2-BEDROOM SUITE, $165 OAK Bay Avenue. Adults. 598-3862.

THE SEAGATE
707 ESQUIMALT ROAD
ON VICTORIA'S HARBOR WATERFRONT WITH VIEWS OF HARBOR, OCEAN, AND OLYMPIC MOUNTAINS
WITH VERY LARGE INDOOR HEATED SWIMMING POOL AND HYDROTHERAPY POOL
A FULL SCALE HEALTH SPA WITH PROFESSIONAL STAFF
ALL PARKING IS INDOORS AND OUT OF SIGHT
ALL SUITES HAVE LUXURIOUS LONG SHAG CARPETING THROUGHOUT
ADULTS ONLY NO PETS
REASONABLE RENTAL RATES
ONE-BEDROOM SUITES $139 — $160
TWO-BEDROOM SUITES FROM $190
Resident Manager 383-1731
Diamond Developments Ltd.

CASA MONTEGO
1035 Pendergast
1 bedroom, $135-$138
Res. Manager 384-4365

MONTE CARLO
1030 Pendergast
Front 1-bedroom suite $138
Res. Manager 383-9076
This luxurious apartment in desirable Fairfield location. Near park sea, bus and town.
G. and O. Holdings 388-7331

FERNOAKS MANOR
in Esquimalt
Move in today.
42 luxury suites
—tremendous view
— controlled entrance
—wall-to-wall carpet
—hot water heating
1 bedrooms from $132
2 bedrooms from $170
To view phone our Resident Caretaker, 384-4784

DUNSMUIR ROYALE APTS.
801 Esquimalt Rd. Now renting —Offer suites with a very homey atmosphere. Come and see for yourself or phone caretaker, Mr. and Mrs. S. Pullen at 382-9666.

TUDOR ESTATES LTD.
2030 Douglas

ST. MARGARETS
1830 Fern St.
385-0201, 388-9052
Act now. One-bedroom apts. available Dec. 1st, from $139 to $147. This de luxe building has heated indoor pool, suana and rec room. Adults only. No pets.

THE DUNSMUIR HOUSE
831 DUNSMUIR ROAD
(Off Esquimalt Road)
Harbor view — Quiet seclusion
Terraced Garden Setting
1 and 2-Bdrm. Suites
Available Immediately
Adults Only — No Pets
Resident Manager, 388-4943

COLONY PARK MANOR
1680 Poplar
UNIVERSITY DISTRICT
1 bedroom suite from $155
2 bedroom suite $195
SWIMMING POOL, SAUNA HYDROTHERAPY AND RECREATION ROOM
477-1711

AVAILABLE 1 JANUARY
SPACIOUS 1 BEDROOM SELF-CONTAINED UPPER DUPLEX. HEAT, RANGE FRIDGE, DRAPES INCLUDED $115. NO PETS. ON BUS LINE NEAR DALLAS RD. AND MOSS. IDEAL FOR BUSINESS COUPLE. 384-8578.

UNIVERSITY GARDEN HOMES, 2 or 3-bedroom townhouses, 1½ bathrooms, family room opening onto spacious lawn, sundeck and inner court. Parking, heat and hot water. Drapes and cablevision, appliances included. No pets. $225 and $200 386-6235.

WESTWOOD ARMS
1150 HILDA STREET
1 only. 1-bedroom suite. 2nd floor front. Modern building on quiet street. Rent $135. Parking and laundry included. Res. Mgr. R. Kingsland, 384-2597.

PEARSON APTS. — 1327 FORT St. — New 1 BR apt. avail. Dec. 1. Private entrances. $125 per mo.
COOK NEAR BAY — Modern 1 BR apt. in fourplex. Avail. Dec. 1. $110 per mo.
BOORMAN INVESTMENT CO. LTD.
1111 Government St. 386-9212

SWIFTSURE APTS.
540 RITHET ST.
Available December 1st. Bachelor from $110. Resident Mgr., Mr. Sanders, 385-7375 anytime. No pets.
Barrington Enterprises

2-BEDROOM SUITE, OVER 1100 sq. ft. — $190. Available December 1st. Elevator to all floors and to covered parking. Heat and cablevision. 388-6475, 9 a.m.-5 p.m. Mon.-Fri., or 384-1283 after.

SIDNEY
ENJOY the SUITE LIFE in these 1 and 2-bedroom suites in Sidney's newest apartment block. Close to all shopping. Inquiries, 479-5648, 656-1211.

MODERN BACHELOR AND 1-bedroom suites available, fully furnished. Close in location with pool and sauna. Reasonable rates with or without meals. Queen Victoria Inn, 386-2812.

2 BEDROOMS, $175; 1 BEDroom. $141. Available December 1, includes indoor swimming pool, sauna, billiard room. Maplewood Green Apartment, 3255 Cook, 592-2218.

GOODACRE TOWERS
Prestige accommodation for mature adults, two 1-bedroom, one 2-bedroom, available December 1st. 385-8111.

MCCLURE, CLOSE TO HOSPITAL, town, 2-bedroom, big living room with fireplace, free laundry, $160. 384-2751, 382-1976.

ROCKMEARE MANOR
1144 Rockland Ave., 1 bachelor, $127. Resident manager, 383-0630.

NEW DE LUXE 1-BEDROOM, $130. Adults. 1255 Denman, No. 201.

PARTLY FURNISHED BASEment suite. Near University. 477-6205.

2-BEDROOM SUITE NEAR K-Mart. Phone after 5. 477-3160.

2-BEDROOM NEAR CENTRAL Park. Phone after 5 p.m., 384-8246.

2-BEDROOM SUITE, THIRD floor, $180. Oak Bay Ave. Adults. 598-3862.

2460 QUADRA. STOVE, FRIDGE. 386-8082 after 11 a.m.

ESQUIMALT, NEAR NADEN 1-bedroom suite, no pets. 656-1779.

BACHELOR SUITE FOR QUIET middle-aged lady. 382-1773.

1-BEDROOM WITH VIEW ON Malahat Drive. 478-1171.

CRAIG HOUSE
885 Craigflower Road
Prestige Apartment
SPACIOUS SUITES
MANY WITH BALCONIES
OLYMPIC VIEW
2-DOOR REFRIGERATORS
FREE OUTDOOR PARKING
2 ELEVATORS
CABLEVISION
OIL HEAT. CONTROL IN SUITE.
EXTRA SOUNDPROOFING
WALL TO WALL CARPETS
BACHELOR FROM $125
ONE-BEDROOM FROM $135
TWO-BEDROOM FROM $175
RESIDENT MANAGER
386-7147
KER and STEPHENSON LIMITED
Craig House Craig House
385-3411

RENT NOW
YORK MANOR
121 RENDALL
DE LUXE SUITES
WALL-TO-WALL CARPETING
COLORED APPLIANCES
ELEVATOR
THERAPEUTIC POOL
FREE OFFSTREET PARKING
INCLUDES HEAT. WATER AND CABLEVISION
BACHELOR SUITES FROM $114
ONE BEDROOM FROM $132
RESIDENT MANAGER
384-1214
CANADA PERMANENT

PRIVATE ENTRANCE, WALKing distance, cozy 1-bedroom, carpeted, laundry, quiet mature adults only, $117. 477-2833 after 5 p.m.

LARGE ONE-BEDROOM APARTment. 622 Head Street, $110 a month. Including heat, light, water. Avail. Dec. 1st, for appointment to view phone 479-4330.

201 APARTMENTS TO RENT FURNISHED

THE ROYAL SCOT
425 Quebec
This new apartment bldg. offers: Fully furnished studio suites — Color T.V., shag carpets, linen, dishes, laundry facilities indoor pool, whirlpool, sauna, games room, underground parking.
Managers: Mr. and Mrs. G. Arnold. Phone: 385-3543
OCEAN PROP. MANAGEMENT

$150—Esquimalt close in (2 bdrm.). 4½ rms., apt. 4-pc. bath, laundry, elec. fridge and range, plus main furniture and drapes and rugs and cablevision hookup also free heat hot water and parking. No pets.
Also
$135—3½ rms., 1-bdrm. apt. ground floor, furnished.
Dickie Agencies Ltd.
Office 382-4312 Res. Man. 382-6848

Furnished Bachelor
apartments available immediately from $70.00. Desirable location.

Douglas and Hillside
Cablevision
Call Resident Manager 382-1221
382-1221
Ker and Stephenson Ltd.

AVAILABLE IMMEDIATELY
Attractive, well furnished bachelor and 1-bedroom units, all with modern kitchens, W-W carpet, color TV, on cable. All utilities included, maid and linen service. Rates by week or month. No pets.
CRAIGFLOWER MOTEL
384-6330

AVAILABLE IMMEDIATELY 1 and 2-bedroom units. Colwood. Bus stop at front door. 10 minutes drive to downtown. Within walking distance to shopping centre. Includes all utilities, cooking needs, dishes. Modern appliances, TV, monthly winter rates. Phone Casa Linda Motel, 478-1531.

CADBORO BAY
Sea view delightfully furnished 3 room suite, linen supplied and laundered. Quiet surroundings. Hot water heat and cablevision. 20 minutes from town. Available Dec. 1. Fairways Lodge, 3895 Hobbs St. Just phone 477-2692.

DE LUXE COTTAGES, 1 AND 2-room suites, ulta-modern kitchens, wall to wall carpeting, color TV, laundromat, maid service, parking at door. Monthly rates. 386-1391. Charles Dickens Motor Inn.

DE LUXE BACEHLOR 1 AND 2 bedroom suites, fully furnished. maid service, colour TV, heated indoor pool, sauna, coffee shop, diningroom, bus stop at front door. Weekly and monthly rates 388-6611. Coachman Inn.

AVAILABLE NOW. BACHELOR and family units with electric kitchens, color TV, maid service. Weekly and monthly rates. 384-0521, Capri Motel, 21 Gorge Road East.

DE LUXE ACCOMMODATION AT reasonable rates, separate electric kitchen, queen size bed, colour TV, all modern appliances, walking distance to town. Travelers Inn. 388-6641.

MODERN BACHELOR AND 1-bedroom suites available, fully furnished. Close in location with pool and sauna. Reasonable rates with or without meals. Queen Victoria Inn, 386-2812.

AVAILABLE IMMEDIATELY BY the week or month, bachelor units equipped with kitchen, phone, colour cable TV, combination bath, main service. No pets. The Friendship Inn. 39 Gorge East. 386-8335.

MODERN 3-ROOM SUITE WITH fireplace and separate entrance. Cablevision. Ground level. Single person only. November 20th. $105. 479-3819.

ROCKLAND AVE.
Available now. Bachelor suite in gracious home, $95. Cozy, cablevision, guestroom. Lady over 40. 386-1007.

BAYSHORE COURT
912 Selkirk Ave.
Bachelor 1-2 Br. from$12
386-7296, 592-7678, 385-0611
Abaco Property Management Ltd.

COOK-FAIRFIELD AREA. Fully furnished 1-bedroom. All utilities included. $95. No pets. Working girls 20's preferred. 384-4669 after 5 p.m.

2 BEDROOM, LARGE LIVING room, kitchen, bathroom. Automatic heat, laundry facilities. 2½ blocks from The Bay. 1010 Balmoral. $129. 592-9133.

AVAILABLE DECEMBER 1ST, 2-room suite, everything found except linen. Working adults only. Hillside. $85. 382-3360.

FULLY FURNISHED BACHELOR suites facing Beacon Hill Park, reasonable off-season rates. Phone Thunderbird Motel, 384-0632.

SUBLET
2-bedroom furnished, January, February, March, $170. Hillside. 386-3048.

'70, BED-SITTING, KITCHEN. Single lady. 386-6275, 5-7 p.m.

201 APARTMENTS TO RENT FURNISHED

NICE CLEAN 1 BEDROOM suite for rent. No pets. For further information call Cherry Bend Motel, 658-5611.

BEDSITTING ROOM WITH kitchen, share bathroom, $80. Partly furnished. 383-9227.

BRENTA MOTEL
7176 Brentwood Drive. Low winter 478-4212.

EDGEWATER MOTEL. LOW winter rates, by week or month. rates. 652-2912.

NEW DELUXE SUITES INCLUDing chesterfields and colour TV. Intown Inn, 388-6667.

FURNISHED SUITE TO SHARE, $75, plus your own food. Available immediately. 383-5789 after 4 p.m.

4TH PERSON TO SHARE LARGE home $60 inclusive. 384-5309, 6-7 p.m.

CROWN AND ANCHOR MOTEL, 478-3333, low weekly, monthly rates. One and two bedrooms.

3-ROOM SELF-CONTAINED suite on Selkirk, avaiable December 1st. 383-7046 after 4.

LANGFORD. CLEAN 2-ROOM. Bathroom, carport. Quiet adults. No children or pets. $70. 478-3101.

1-BEDROOM SUITE FOR QUIET individual. Bay-Fernwood $105. 383-5941.

JUBILEE. LARGE ROOMS. OLD country charm, $150. Mr. Bacon, 385-2458.

202 APARTMENT FURNITURE TO RENT

Three Rooms from
$30 per month
STANDARD FURNITURE
382-5111
Immediate Delivery

RENT OR RENT TO OWN
385-2435
Individual rooms or room groups. TVs and stereos, 24 hr. phone service.
MAIS FURNITURE
1821 COOK

203 APARTMENTS WANTED

YOUNG SINGLE LADY WISHES single bedroom apartment in older home. Oak Bay-Rockland area. 592-6654 after 4:30.

206 DUPLEXES TO RENT

DELUXE SIDE-BY-SIDE DUplex. 3 bedrooms, 1½ bathrooms, wall-to-wall carpet, sundeck and carport. 556 Cedarcrest Dr., Colwood — $185 and 558 Heatherley Rd., Colwood — $180, available Dec. 1. '72. View by appointment only. 477-1232, 9 a.m.-4:30 p.m.

DUPLEX FOR RENT
1027 Colville — New sxs, 3 Bdrms., W-W carpets. Immediate possession.
$225
Swinerton Stewart Clark, Ltd.
Rental Agent 385-2481

IMMEDIATE POSSESSION
One side modern duplex, 3 bedrooms, walking distance, adults only small pet accepted. References required $215. 382-1921 or 477-8038.

MODERN SIDE BY SIDE, 3-BR in Esquimalt. Close to bus, shopping, etc. $190. Call Wilf Cotton, Bayshore Realty Ltd. 388-6424 or 479-3876.

ESQUIMALT, LARGE 2 BEDroom, automatic oil heat, electric stove, responsible couple only. 2 children welcome. No pets. Available Dec. 1 $165. 384-2276.

LANGFORD, 2-BEDROOM. DINing room, fireplace in living room. Full basement, side by side. 3088 Jacklin. Available Dec. 1st, $155. No pets. 477-4925.

OAK BAY — REDECORATED 2-Bdrm. SxS. Close to stores, schools, transporation. $185. 598-2794.

THETIS HEIGHTS SUBDIVISION
Near new 3-bedrooms, wall-to-wall carpet, double plumbing, fridge, stove, etc. $175 month. 478-1165.

ROCKLAND COURT
Two-bedroom in tri-plex, heat, hot water, cablevision, December 1, $155. 385-0203.

AVAILABLE NOW, 2 BEDROOM upper suite, $100. Stove, fridge, heat and water included. Phone 382-0666 after 5 p.m.

SIDNEY DUPLEX
De luxe 1½ bathroom, 3 bedrooms, wall to wall, carport. Immediate possession. $175. Phone 656-4000.

'55 VOLKSWAGEN VAN, EXcellent running gear, new battery, parts or whole. Needs work. 479-3758.

2-BEDROOM SIDE-BY-SIDE DUplex Langford area. $120. Children welcome. 382-2201.

NEW, SELECT 3 BEDROOM, 2 bath, views, unique, desirable Fairfield. $275. 592-0731.

1-BEDROOM LOWER. $115. NEAR Town and Country. Couple only. 384-5524 between 9 a.m.-5 p.b

2766 MILLSTREAM ROAD, 3 bedrooms, 1½ bathrooms, available on lease. $185. 384-9755.

LUXURY 3-BEDROOM DUplexes, 1 in Esquimalt, 1 in Saanich. $225 per month. 384-9755.

WANTED: BACHELOR SUITE BY elderly lady with trained cat. Walking distance to town. 382-8654.

4-ROOM UPPER SUITE, OIL stove, quiet older working couple. No children or pets $45. 385-1138.

210 HOUSES TO RENT UNFURNISHED

SEAFRONT, TEN MILE POINT, retired couple or small family. Large modern bungalow. 3 bedrooms, 3 bathrooms. Magnificent sea views — easy to maintain — Available immediately, years lease. $300 per month. Call Rentals, 592-2407.
WHYTE AND GOWER
OAK BAY PROPERTIES LTD.

OAK BAY—UPLANDS
Spacious bungalow, large LR, separate dining room, den, 3 bedrooms and recreation room. $350 per month. Call Murray Blannin, Bayshore Realty Ltd., 388-6424, 512 Fort St.

OAK BAY-UPLANDS
Spacious bungalow, large L.R., separate D.R., den, 3 bedrooms and recreation room. $350 per month. Call MR. BLANNIN. BAYSHORE REALTY LTD. 388-6424.

NEW MODERN 3-BEDROOM townhouses, fireplaces, wall-to-wall carpets and drapes. Stove and fridge. Rec. room, swimming pool, sauna. Close to all schools. Inquire at 6-3987 Gordon Head Road or phone 477-1463.

LANGFORD — MODERN 3-BR home. Avail Dec. 1. Double plumbing. 1 yr. lease. $225 per mo.
BOORMAN INVESTMENT CO. LTD.
1111 Government St. 386-9212

NEWLY DECORATED MODERN home on large lot, fireplace, 2 bedrooms, rumpus room and spare room in basement, garage, automatic oil heat, Douglas at Kenneth, $225 per month. 386-7586.

NEAR UNIVERSITY
New townhouse, 2500 sq. ft., 3-bedroom, separate dining room, fireplace, broadloom, rumpus room, 4 baths, stove and fridge, $250 a month. Phone evenings. 592-6282.

LANSDOWNE SLOPE, MAGNIFIcent view of Olympics and Oak Bay. Large living room, separate dining room, 3 bedrooms; family room and spare bedroom in basement. $275 per month. 592-3822.

3839 QUADRA ST., CLEAN, MODern. 2-bedroom home, OOM heat, full basement, drive-in garage, large yard. Fridge, stove, washer, dryer, included, $225. Available Dec. 1. 479-2514 between 6-9 p.m.

NEAR PARLIAMENT BUILDings, 2-bedroom townhouse. $145. Children under 2 welcome. 382-4868.

FAIRFIELD. 2-BEDROOM BUNgalow. Close to schools, bus, stores. Vacant December 1st. $200. Phone 385-4373

LARGE, OLD, OIL COOK STOVE and heater, close to Mayfair. Suitable for students or club house. 477-5454, 477-5719.

MODERN 3-BEDROOM, 2 bathrooms, 2 bedrooms roughed in basement. Range. Fridge. Oilomatic heat. $210. Phone 592-3732.

3-BEDROOM BRAND NEW home; wall-to-wall, full basement, carport, Colwood area. References. $235. 478-5640; 382-3621.

OAK BAY, 3-BEDROOM, OIL heat. Secluded garden. Available December 1st. $225. 477-8646, 598-4971.

4-BEDROOM HOME, OAK BAY, fireplace, $220. 592-0746.

210 HOUSES TO RENT UNFURNISHED

MODERN 1-BEDROOM HOUSE, Pat Bay Highway, no fridge or stove, no pets, $155. 592-3504.

SOUTH OAK BAY, MODERN 2-bedroom plus den, adults, $185. 598-4437; 598-4060 evenings.

J. A. WOODWARD and CO. LTD.
See our ad in homes for sale.
Own your own from $1690 down

211 HOUSES TO RENT FURNISHED

25 MINUTES FROM VICTORIA, on one acre, fully landscaped with circular paved driveway. Two bedrooms, 3 baths, large living room with fireplace, dining room, wall-to-wall, family and breakfast room with deck overlooking water. All new modern appliances including dishwasher, TV, etc. $250. No pets. 656-4270.

LOVELY WATERFRONT HOME, Sidney-Swartz Bay area. Well furnished and equipped. New appliances. Large living room with fireplace. Family and breakfast room. 2 bedrooms, wall-t-wall carpet. Discriminating tenants only. Prefer no pets. $250. 656-4270.

PARK-LAND SETTING
Completely furnished cozy bungalow with fireplace and garage. Suitable for 2 quiet mature adults. All utilities included. Sorry no pets. Available till June, $120. 478-3011.

CHARMING TWO BED., TWObath, oil heated modern home; 4 miles downtown on bus route. For Jan. and Feb. 1973. $320 for two months plus utilities. References. Phone 479-3722.

SENIOR CITIZENS
Special low rates for permanent tenancy in modern waterfront motel. Near transportation, shops, etc. No pets. 642-5544.

2-BEDROOM COTTAGE. $100 PER month year round. Including utilities. Mountain View Resort. Shawnigan Lake. Phone 743-2044.

COTTAGE, GOLDSTREAM AREA. One man, no pets. $75. Phone 478-4368.

212 HOUSES WANTED TO RENT

TWO GOVERNMENT RESEARCHers seek distinctive 2 or 3-bedroom house or duplex in Victoria or Oak Bay. Phone 386-6805, 5-7 p.m.

IF YOU CANNOT SELL YOUR home we have reliable tenants waiting to rent. Phone Mr. Keen, Boorman Investment Co. Ltd. 386-9212.

MATURE COUPLE, NO CHILdren, modern unfurnished, 2 or 3 bedroom. Gordon Head. Lease 1 year. References. 477-3668.

NEEDED BY DECEMBER 1ST, 3-bedroom duplex or house, near Jubilee, around $150. Have references. 477-8386 after 5 p.m.

RESPONSIBLE COUPLE URgently require 1-2-bedroom house or side-by-side duplex. $150 maximum. References. 385-4193.

URGENTLY REQUIRED: HOME with land for horse. 479-2467.

215 HALLS, WAREHOUSES, STORES AND OFFICES TO RENT

FOR YOUR
OFFICE SPACE NEEDS
CALL
KER AND STEPHENSON LTD.
No. 120, 1,745 sq. ft. heat, light A-C
No. 140 400 sq. ft. heat, light A-C
No. 154 400 sq. ft. heat, light A-C
No. 419 385 sq. ft. heat, light, janitorial services.
No. 223 375 sq. ft. heat, light, janitorial services
No. 314, 1,075 sq. ft. heat, light, janitorial services.
No. 304 380 sq. ft. heat, light, janitorial services
No. 25 595 sq. ft. heat, A-C, janitor service with 2 offices, possibly 3 plus reception area.
RETAIL STORE
JAD 425 sq. ft. fine location large window, display area. Heat A-C.
KER AND STEPHENSON LTD.
680 BROUGHTON STREET
385-3411

VICTORIA'S MOST STIMULATING SHOPPING MALL IN THE HEART OF DOWNTOWN
NOOTKA COURT
ENTER FROM 633 COURTNEY STREET OR FROM 634 HUMBOLDT STREET. ACROSS STREET FROM EMPRESS HOTEL.
NOW LEASING
16,000 SQ. FT. PRIME RETAIL MALL
38,000 SQ. FT. PRIME OFFICE SPACE
WILL SUBDIVIDE TO SUIT
INQUIRIES: PLEASE CALL
388-9181
DIVERSIFIED HOLDINGS LTD.

EXECUTIVE OFFICES
Prime location, Blanshard-Hudson Bay Parkade, modern prestige offices, architecturally designed, broadloom, drapes, janitor services, heat and light included in rental. Two suites left. Further particulars from Property Manager, Wall and Redekop building, 1820 Blanshard. Telephone 386-8321.

HEATED STORAGE SPACE
—concrete construction
—several separate locked areas from 50 sq. ft. totalling 3000 sq. ft.
—office space also available.
Phone 388-6100
Diamond Developments

CEMENT BLOCK BUILDING
Just Completed
APPROX 3,500 SQ. FT:
Zoned for manufacturing, storage, etc. With or without office. Available November 1. Located off Bay Street. 18 ft. clear span. Drive-in door: 14 feet high, 12 feet wide. Blacktop parking in front. Oil heat. Will consider leasing all or portion thereof. 479-4412

PRIME GROUND FLOOR SPACE
OAK BAY AVENUE
Ideal for Medical, Dental office, boutiques, specialty shops, etc. 650 sq. ft. Rent $225.00. Will design and create interior to suit. Separate front and rear entrance. Ample parking. Contact 388-5491.
PARK PACIFIC APTS. LTD.

215 HALLS, WAREHOUSES, STORES AND OFFICES TO RENT

MODERN PANELLED OFFICE, 380 sq. ft. with separate reception area. Includes heat, water, electricity. $125 per month.
ALSO
Smaller office, 200 sq. ft. also includes all utilities. $65 per month. Both offices available immediately. For viewing, please call 388-7331.

SHOPPING CENTRE VACANCY
SHELBOURNE PLAZA
320 sq. ft.
Contact City Savings and Trust, 622E No. 3 Road, Richmond, B.C., 273-6181.

IN NEW WAREHOUSE, TWO 600 sq. ft. areas, ground floor, drive-in door. Also on second floor of same warehouse 260 sq. ft. finished office space and 6,000 sq. ft. of office space adjoining needs subdivision. Several separate entrances to top floor offices. For further information phone 382-2721.

CONSTRUCTION TO START soon. Cement mini warehouses, 400 sq ft. of heated private warehouse space, each with separate overhead door. Located near Town and Country Shopping Centre. Rent $99 per month. Reserve your warehouse by writing to Mini Warehouse c/o 1052 Craigdarroch Road, Victoria, B.C.

BASTION SQUARE
BURNES HOUSE OFFICES
Available 1st January, 1973 and 1st May, 1973. Square feet to suit applicant. Parking, elevator, janitor service. Quiet, modern. Arrange now. 388-5568.

NEW OFFICE SPACE
PRIME WOOLCO AREA
Enquiries invited on remainder space of 667 square feet and 340 square feet. Please contact T. E. Anderson, 386-3585. Victoria Realty Ltd.

SHOP OR WAREHOUSE, OFFICE space available, concrete block 18' ceiling, large overhead door, cement floor, good parking, oil furnace, approx. 3,700 sq. ft. off Esquimalt Road in Vic West. 479-7251.

COMMERCIAL SPACE, FIREproof building, 900 block View. Will consider any sq. ft. requested. Suitable light industrial, storage, wholesale, mechanical. 382-1921 or 477-8038.

MOBILE WAREHOUSES —COMpletely mobile, easy to move anywhere, size from 500-2,000 square feet floor space. Full details call Wagon Train, 386-3291, 478-7333.

BEACON PLAZA
SIDNEY
700 sq. ft. next to Bank of Commerce. Phone evenings. 592-6282.

FORT STREET—1100 SQ. FT. prime retail space. Negotiable lease at $275 per month; including heat. 598-1864.

RETAIL STORES FOR LEASE. 288 to 435 sq. ft., rental from $150 per month. 700 block Yates. Phone 383-4168.

GROUND FLOOR NEW BUILDing, wall-to-wall, private office, reception area, and washroom. $165. Call 388-6474 between 9-5.

DOWNTOWN OFFICES
Offices in convenient locations at competitive rentals now available. The Royal Trust co. 388-4311.

OFFICE SPACE WITH OR WITHout warehouse. Heated. Private parking. 474 Cecelia Road, near Mayfair. 388-6688.

WAREHOUSE SPACE WITH OR without office. Heated, private parking. 474 Cecelia Road, near Mayfair. 388-6688.

WAREHOUSE OR SHOP IN prime location. Will build to suit lease tenant. 384-1350.

STORE OR OFFICE FOR RENT, 500 sq. ft. 1014 Cook St. $125 monthly.

SEVERAL OFFICES-WAREhouses to rent. 386-8435.

230 PERSONAL LOANS AND INSURANCE

HOME OWNERS
Need Cash Now
Any am't, any reason

Am't.	Ex.	Paym'ts, fr.
$1600		$18
$2500		$30
$3500		$40
$4500		$52
$5500		$64
$6500		$76
$7500		$85

15 Yr. Amort. 5-yr. term
DAYS 386-9721, 386-9715
EVES. 383-3770, 385-4165
Avis Acceptance

90%—90%—90%
1st mortgages in amounts up to 90% of the appraised value of your home. Pay off your existing high interest 2nd and 3rd mortgages and consolidate your debts. 1st, 2nd mortgages and agreements bought and sold. Please phone office 386-1565, evenings 598-5609 or 385-4165.
ABELL MORTGAGES

233 MORTGAGE LOANS AND INSURANCE

SECOND MORTGAGE LOANS
One of Canada's leading Second Mortgage Companies will loan you $1,600 to $10,000 or more quickly and confidentially.
Available for home purchase, renovations, debt consolidation, or any worthwhile purpose.
No hidden charges, up to 15 years to repay (or possibly 20 years), prepayment privileges.
(Also shorter term Personal Loans or Home Improvement Loans $300 and up available.)
Phone or Visit
CANADIAN ACCEPTANCE
1083 Fort St.,
384-9371
50 Years of Experience

MORTGAGE FUNDS AVAILABLE FOR ALL B.C.
FROM 9½% (VICTORIA)
UP-ISLAND, LOWER MAINLAND, INTERIOR AND NORTHERN B.C.
HOMES, WATERFRONT PROPERTY
LAND OR DEVELOPMENT PROPERTY
Drop us a line or phone collect. Perhaps we can serve you. Let us have full details of your property so we may give you a quote as to rates, terms, costs, etc., with no obligation on your part.
Cash valuations given on any existing mortgages or agreements without obligation.
COURTESY TO FELLOW BROKERS
Write or phone
Mr. Len Thomas at
DOUGLAS HAWKES LTD.
990 Blanshard St.,
Victoria, B.C.
PHONE 384-7128 (Collect)
(After hours 479-6382 collect)

NEED MONEY?
WE HAVE MONEY AVAILABLE FOR 1st AND 2nd MORTGAGES FROM $1,000 UP. USE THE EQUITY IN YOUR HOME TO COMPLETE YOUR PLANS. CALL:
DON MacGILLIVRAY
A. E. LEPAGE
BOULTBEE SWEET LTD.
Hillside Shopping Centre
386-1341

1ST QUALITY MTGS.
We have some excellent 1st mortgages available for private investors. Covenants of doctors, chartered accountants and well regarded businessmen for your investment protection. 1st Mortgage investments available from $3,000 up. Phone Vincent Holmes, 384-8124.
PEMBERTON, HOLMES LTD.

$200,000 TO INVEST
Investors headquarters. Conventional and private funds available for 1st -2nd -3rd mortgages. Also interim building loans.
BILL WESTCOTT 385-7761
D. F. HANLEY AGENCIES LTD.

233 MORTGAGE LOANS AND INSURANCE

NO BONUS
HOME EQUITY LOANS
Here is your opportunity to borrow the inexpensive way. You may borrow up to 90% of your property value whether your home is paid for or not. No amounts too small or too large. Interviews in the privacy of your own home.
EXAMPLES:

Amount	Payments From
$2,000	$23.00
$3,000	$33.00
$4,000	$47.00
$5,000	$59.00

15 year ammort. 5 year term

FOR FAST COURTEOUS SERVICE CALL ME TODAY. MONEY IMMEDIATELY AVAILABLE.
W. A. (Bill) HODGSON
385-4528 or 385-2458
24 Hour Service
Byron Price and Associates Ltd.

FIRST AND SECOND MORTGAGE FUNDS AVAILABLE AT COMPETITIVE RATES. UNLIMITED FUNDS, CONVENTIONAL AND PRIVATE. QUICK DECISIONS. CALL MR. McKENZIE, 386-7521 (anytime). BOORMAN INVESTMENT CO. LTD., 1111 GOVERNMENT ST.

MORTGAGE MONEY
First mortgages available up to any amount at current interest rates. Quick decisions.
BROWN BROS. AGENCIES LTD.
1125 Blanshard 385-8771

CASH FOR YOUR MORTGAGE or agreement for sale. Quick decisions and highest prices paid. M. Braithwaite, Financial Survey Ltd., 384-9305. Res. 592-0638.

MONEY TO LOAN
LOW INTEREST
Call B. J. LeDuc at M. P. Tellier Securities Ltd., 912 Douglas Street. 386-1214 or res. 386-3975

234 MORTGAGES FOR SALE

MONEY AVAILABLE
Low rates for First or Second Mortgages, Interim Financing, Building Loans, Refinancing.
P. R. Brown and Sons Ltd.
762 Fort St. 385-3435

MONEY TO LOAN ON mortgages. Quick decisions. Also agreements and mortgages purchased for cash. See us for top price.
A. BERNARD and CO. LTD.
655 Fort Street 384-9335

235 WANTED TO BORROW

$24,000 FIRST MORTGAGE AT 10%. 5 YEAR TERM. FOR DETAILS, CALL MR. McKENZIE, 386-7521. BOORMAN INVESTMENT CO. LTD., 1111 GOVERNMENT STREET.

240 BUSINESS OPPORTUNITIES

THE ONLY ONE
BUSINESS, PROPERTY QUARTERS.
Yes, this is the only allowable commercial zoned "conforming property in this strategic location. Owners have doubled the take from $32,000 to over $65,000 in 2 short years. And the peak has not yet been hit. Good for $100,000 with addition of more stock. Lovely living quarters, up to 4 bedrooms. Attached sundeck for "relaxing on the job." Business comes to you. Let the wife and kids run this store and you keep earning your own income! Beautiful new dairy and freezer equipment cost $7,500 just 2 months ago. Some 6¼ per cent financing on this!! Owners have other interests. Hurry on this. Asking $59,000 with some terms. Owner will accept clear title house or revenue property for his $35,000 equity.
Frank Wills
A. E. LePage Western Ltd.
386-1341

ESTATE
Quick Sale Required
APPROX. 17,000 SQ. FT. OF COMMERCIAL PROPERTY INCLUDING GARAGE, GAS PUMPS (NOW OPERATING) PLUS 1,000 SQ. FT. OF RETAIL SPACE. FOR SALE NOW FOR ONLY $5,000 DOWN AND VENDOR WILL CARRY BALANCE OF $45,000. EXCELLENT PROPERTY TO OPERATE, DEVELOP OR HOLD. ON VERY BUSY CORNER IN ESQUIMALT. GET INTO BUSINESS NOW.
JIM BROWNLEE 385-2481
SWINERTON, STEWART CLARK, LTD.

ESTABLISHED CAFE
$18,000. Net annual income on this downtown cafe located in one of Victoria's busiest areas. In operation for over 20 years with continued success. Basic coffee, sandwich, light lunch type of operation with all fixtures and equipment in good condition. Owner now retiring. Feel free to call for inspection and Profit and Loss Statement. Offers considered on asking price of $31,500. ML No. 2058.
385-7721 CLIFF SALMOND 477-3626
GARDNER REALTY LTD.

SPORTING GOODS
ESTABLISHED 40 YRS.
A well established business that shows a great deal of promise for the right party. Full price $23,900 or offer. Past 3 months profit show $1,700. ML 2294. FOR DETAILS CALL NOW:
JACK DAVIS 382-2157 (24 Hrs.)
Western Homes Ltd.

SUPER SALON
Excellent tourist trade here. Presently one man operation but plenty of room for 2 persons — Close to City Hall, 6 dryers — 5 chairs. Excellent potential for retail sales. Asking only $7,000. Terms if required. CAROLYN WELDON — SHEILA PEPIN 386-2911. Shirley Philps Homefinders Ltd.

NEW B.C. COMPANY IS OFFERing an opportunity only to the small investor. Investments range from $1,000 to $15,000. No others need apply. This is a lifetime opportunity for the small person to join his brothers in one of the strongest financial packages ever assembled in B.C. Victoria Press, Box 202.

RESTAURANT
Specializing in quick service for busy people. Ideal family operation. Long hours, but good income for anyone willing to work. $11,000. MLS. Don Bacon, Byron Price and Associates Ltd., 385-2458.

FOR SALE
Completely equipped 70-seat restaurant in excellent Comox location. Terms can be arranged. Contact J. Longman, 287-9236 Campbell River for highest bid not necessarily accepted.

OPPORTUNITY IN BUSY FAIRFIELD!
Lot 52½ ft. by 130 ft. Bldg. 800 sq. ft. Bakery equipment. Check this one! Olive Webber, 478-5561 or Vi Berringer, 478-5561 or 385-3693. Block Bros. Colwood.

GENERAL STORE — DUNCAN
Groceries and gas, 3-bedroom living quarters. Grossing $90,000 and pumping 70,000 gal. Open produce agreement. Good opportunity or expansion, 746-4350.

RESTAURANT
Family Business—pleasant surroundings — "all new" in shopping plaza. Call 388-4271 L. Ziegler 592-1768.
J. H. Whittome and Co. Ltd.

LEAVING B.C.
Grocery store, 2400 sq. ft., land, building, fixtures. No living quarters. 20 per cent off all stock. Owner—810 Catherine Street.

FOR SALE CAR CLEAN-UP SERvice, established 21 years, ideal business, nice location, grossing over $2,000 per month. $2,000 down. Victoria Press, Box 267.

FISH AND CHIP RESTAURANT, husband and wife operation, highly populated area, good opportunities. $3,500 down on full price of $7,500. 386-0321.

BOOK AND GIFT STORE BUSIness. Be self employed. All offer, trades considered. Fine opportunity. Asking $6,900. McCandless Realty, 383-6111 or 592-1981.

WANTED: EXPERIENCED COUple to operate small restaurant for one year remaining on lease. 388-7698.

NATURAL FOOD STORE
Clean stock, good lease, excellent potential opportunity. No reasonable offer refused. Call 656-4715.

FIBREGLASS BOAT BUILDING business for sale. $3,500. Instructions included. 652-2316.

240 BUSINESS OPPORTUNITIES

DRY CLEANING OPPORTUNITY
REDUCED TO $19,900

Illness forces sale of this tremendous business. Profit and Loss statement shows very good return and there is potential for more. Located in a prestige area with built in clientele. A good lease at a low rate is assured to new owners. Call AUDREY CROTHERS, 386-7521 or 385-4645. Boorman Investment Co. Ltd., 1111 Government St.

CONTRACTORS DEVELOPERS

1.02 acres plus 3 houses on Seymour St. near Cloverdale. All houses occupied. Excellent development area. Call CEC PEARCE.
BROWN BROS.
ON BLANSHARD
385-8771 (anytime)

RECORD SHOP — REDUCED!

Only $8,000—good stock and equipment. Located on busy thoroughfare. Great potential. For full details call Margaret Bridger at 386-8321 or 388-5868. Homefinders Wall and Redekop Realty Ltd.

241 BUSINESS OPPORTUNITIES WANTED

TORONTO BUSINESSMAN IN middle 30s desires to purchase electronics business, hi-fi, TV, etc. Particularly interested in business where owner wishes to retire. Business must be a going concern and able to stand strict investigation. All replies treated confidential. Cash deal. Victoria Press, Box 253.

ELECTRICAL CONTRACTOR
New Victorian has cash to invest in electrical contracting or allied business as silent partner. Victoria Press, Box 276.

244 REVENUE PROPERTY

JUST IN TIME FOR XMAS

1. Near sea and park. 5 suite conversion. Furnished suites, nice neighborhood, steady money maker, excellent opportunity for small investor. $49,900.
2. Spacious 4-plex, Fernwood area, expansion possibilities. 2 - 2 bed. with dining-room and 2 - 1 bed. suites, hot water heating, home size owner's suite. Lot 100x138. $64,000.
3. Just listed, nice up and down stucco duplex on Moss St. 2 - 2 bedroom suites and self-contained in-law suite in basement. Desirable area. Asking only $31,500.
4. Esquimalt way, close to 2600 sq. ft., of beauty and charm. Economic living in this up and down immaculate duplex, lower suite is rented at $185, owners occupy the upper suite. Good value at $36,000. Mrs. O. Zachary, 592-2265. Boorman's Investment Ltd., 386-7521. 1111 Government St.

Fairfield, Revenue, 6 Suites

This recently updated revenue property has six spacious, tastefully decorated suites, 5 1-BR, 1 2-BR, always rented. Low maintenance, good return. 1 deal for owner occupant. Asking $59,900. For further information call:
DAVID BILLINGHAM
388-6424 512 Fort St.
BAYSHORE REALTY LIMITED

LOOK!! FAIRFIELD

Less than $12,000 per suite
31 Ste. — Elevator Block
Prime Rental Area
—3 yrs. old
Quiet Street, Close to Everything
Approx $52,000 Gross
A Good Investment and A Pride To Own
FULL PRICE $370,000
S. W. Anderson Ltd.
384-9328 Res. 382-8917

TAKE NOTICE
TREMENDOUS OPPORTUNITY
25-SUITE APARTMENT
10 YEARS OLD
EXCELLENT LOCATION
VIEWS OF STRAITS
LOW RENTS
NEVER A VACANCY
NETS APPROX. 10%
ASKING $255,000
VERY FLEXIBLE TERMS
MUST BE SOLD
J. B. YOUNG
598-1818 or 383-4124
PARK PACIFIC

Side by Side DUPLEX $3500 DOWN

2 spacious 1 bedroom suites with drive-in garages and part basements. Living rooms have fireplaces and hardwood floors. $29,900.
477-3626 CLIFF SALMOND 385-7721
GARDNER REALTY

REVENUE FAIRFIELD 5-UNIT CONVERSION

TWO ONE-BEDROOM SUITES, THREE BACHELOR SUITES. OIL HOT AIR HEAT FULLY RENTED. ASKING $38,000. OWNER WILL CONSIDER TRADES OF SINGLE DWELLING OR LAND OR CLOSE CASH OFFERS. TO VIEW DIAL CLIFF STRETCH. 479-1667
J. H. WHITTOME and CO. LTD.

REVENUE GALORE

1—JUBILEE: One of the really grand old homes converted into five self-contained apartments. Stucco exterior. Gross income $600 mo. Price $48,000.

2—ESQUIMALT: Well located older property. 4 self-contained 1-bedroom apartments. Neat and clean. Rents $340. Tenants pay all utilities except water. Price $32,500.
Don Bacon, Byron Price and Associates Ltd., 385-2458.

BRAND NEW SxS DUPLEX

Conveniently located close to all amenities in Esquimalt. 3 bedrs., 1½ bathrs each side. quality carpeting throughout. Good Financing available.
ASKING $42,500
Call Leo Pigert or Evan Williams, 386-7721 anytime
Inventors Syndicate Realty Limited

DUPLEX $18,500

This Esquimalt duplex needs some work but located on a valuable duplex lot. 3 bedrooms up and 2 bedrooms down. $1000 down to accepted credit. $205 per mo. revenue as is.
A. Klenman, 592-1121, Town and Country Realty Ltd.

15 Percent

This older type building is an owner-operated rooming house strategically situated on downtown property showing excellent returns. Good revenue to a GOOD manager and GOOD holding property.
Asking $180,000
386-1341 G. H. WILLISCROFT
24 hr. service

S x S DUPLEX — 3 BRs
UVIC AREA — $41,500
Absolutely immaculate, 1½ baths, almost 1200 sq. ft. each side, all hardwood floors. Tremendous buy for a family desiring economical living in one of the finest family areas in Victoria . MRS. JUDY JOHNSON Block Bros. Realty 386-3231 or 477-8418.

TROUBLE FREE
Small commercial building, tenants of long standing. This year's write-off, if sold by December 15th, 1972. 598-4418.

244 REVENUE PROPERTY

DUPLEX 24,500
Rent this up and down duplex and hold this lot that is already zoned for apartments, close to all amenities. To view call Norma Saunders 478-5561 or 642-3455. Block Brothers Realty Ltd. Colwood.

DUPLEX CONTAINING TWO 5-room suites. Completely self-contained, except owner provides heating. High city location. Could gross $3600 p.a. Asking $32,250. Leverton Realty, 385-8012.

SIDE BY SIDE DUPLEX. FURnished, Immediate possession. Aproximately 9 yrs. old, Colwood. A good buy at $22,000. Ruby Holden, 478-7445 or 478-6669. Goldstream Properties.

OLDER DUPLEX IN BEAUTIFUL shape with a potential. All up to date wiring and plumbing. 2 furnaces, almost new roof. Only $25,500. By owner 479-6171.

GEORGE DEVLIN
Real Estate Consultant
635 Humboldt St., 385-2725

245 REVENUE PROPERTIES WANTED

SINCERELY AT YOUR SERVICE In all phases of selling and buying Real Estate. Call now for prompt attention F. Marconi.
MARCONI REALTY 386-3941

247 COMMERCIAL OR INDUSTRIAL PROPERTIES

ESTATE QUICK SALE REQUIRED

APPROX. 17,000 SQ. FT. OF COMMERCIAL PROPERTY INCLUDING GARAGE, GAS PUMPS (NOW OPERATING) PLUS 1,000 SQ. FT. OF RETAIL SPACE. FOR SALE NOW FOR ONLY $5,000 DOWN AND VENDOR WILL CARRY BALANCE OF $45,000. EXCELLENT PROPERTY TO OPERATE, DEVELOP OR HOLD. ON VERY BUSY CORNER IN ESQUIMALT. GET INTO BUSINESS NOW.
JIM BROWNLEE 385-2481
SWINERTON, STEWART CLARK, LTD.

NEAR NEW WAREHOUSE

Concrete block building of just over 9000 sq. ft. 4 overhead doors, 4 office doors, 4 office windows. Part now rented, owner occupies balance and would stay on lease. Close to Douglas St. Asking $140,000 with $58,000 C.T.M.
SHEILA PEPIN
386-2911 479-2101
Shirley Philps' Homefinders Ltd.

LIGHT INDUSTRIAL
Very well kept large 2 brm, bsmt home with approx. 3260 sq. ft. lot and if needed house next to it with approx. 1200 sq. ft. Railroad tracks in back of property with back lane. First house could also be traded for a reasonable 2 brm. home close to shopping. Call AINA MELDERIS to talk terms and offers 386-2911. MLS.

J. A. WOODWARD and CO. LTD.
Presently has these homes under construction
4830 Major Rd.—Cordova Bay
3908 Blenkinsop S.—Cedar Hill X
4139 Tuxedo—Saanich
Burnett Ave.—View Royal
Take a look at these or have us build you a 3-bedroom with basement. for as low as $25,900 with as low as $1,690 down and $204 P.I. per month.
For information call Mrs. Heater, 598-1166, anytime.

PROFESSIONALS-BUSINESS MEN
1140 sq. ft. modern building, on valuable CS1 property Hillside Ave. 3 blocks from Simpsons-Sears. Second busiest street on the whole Island. Your own parking for 12 cars. Asking $38,000. Evenings 592-2237.

COMMERCIAL PROPERTY near West Craft, Keating Cross Road area. 652-2926.

250 HOUSES FOR SALE

GARDNER REALTY LTD.
899 FORT ST.
385-7721

OAK BAY
1 BLOCK FROM WILLOWS BEACH
SIDE-BY-SIDE DUPLEX

One must inspect this superior built duplex to appreciate its charm and value. Located on an approx. 1-3 acre treed lot, each side consists of through hall, large living room with oversize fireplace, separate dining room, 2 bedrooms, kitchen and bathroom. Full basement with drive-in garage. Each side is a home by itself. If you are looking for a house in this desirable location, it will be worthwhile for you to see. The price is $49,500. For private viewing please call:
385-7721 BILL WEISS 385-5894

MARINE VIEWS FROM King George Terrace OAK BAY
$53,500 — generous terms
SUNNY LOCATION—SECLUSION

Fresh on the market is this most attractive home with 1750 sq. ft. all on one floor.
3 bedrooms, 2 full bathrooms, den, large "in-line" living and dining-room with fireplace.
Bright, fully modern kitchen with nook, built-in dishwasher, counter-top-range, wall oven and an adjacent utility room (the washer and dryer are also included).
Lower level has recreation room with fireplace and there is lots of room for development. Private driveway has parking for 7 cars.
HAROLD GROOS
Lansdowne Properties 592-7111

B.C. LAND and INSURANCE
Serving B.C. Since 1863
922 Government St. 388-5555

JAMES BAY ESTATE SALE
$18,900
3-BR older home, no basement, modern heating and plumbing. Lot 120 x 60, Apt. zoned.
D. L. Macdonell, 388-5555.

Byron Price and Associates Ltd.
1314 QUADRA 385-2458

GORDON HEAD
NEW N.H.A. HOMES
3 or 4 BEDROOMS
FROM $1000 to $7000 DOWN
Winners of Merit Award design. Comes in Split-Levels and Bi-Levels. Price from $29,300 to $33,500. VICTOR WONG 385-2458 or 479-6569.

Gordon Head
1-Bedroom Cottage
2-63 Ft. Lots
Live in comfort and build yourself a new home or just retire and tend your garden on the extra lot. McKenzie, Shelbourne area. Call Jim Ranson, National Trust —386-2961.

PARK PROPERTY
Suitable V.L.A. .6 of an acre, solid stucco bungalow with full basement, 2 bedrooms, W-W throughout, unique property. Just on the market. Asking $33,500. LARRY QUAGLIOTTI 388-6231 or 479-6609. Island Pacific Realty Ltd.

250 HOUSES FOR SALE

A. E. LePAGE
BOULTBEE
SWEET
LTD.
Realtor
Hillside Shopping Centre
386-1341

CADBORO BAY IMMACULATE
$37,900
4-Bdrs.-75x150 Lot
Parklike Grounds

This is a beautiful, beautiful home. So close to all schools. UVic park and beach. Just trink 1587 sq. ft. on main floor with hardwood throughout. 14x17 living room, 10x12 dining room opening to covered sundeck. 12x15 kitchen with corner windows and custom nook. 4 bedrooms and 2 large bathrooms all on one floor!! Downstairs is cozily finished with 12x15 den or 5th bedroom, utility room, 12x15 rec. room with new shag carpet, plus a secret room for gun collectors!! Back grounds are so lovely and private. A very expensive home to replace. Can be purchased with as low as $7,500. down to a qualified buyer. On a quiet one block long road, just up from park.
Frank Wills 386-1341

$1,000 DOWN
One Mile to Town
DIVORCEES—NO PROBLEM!!!
If you have trouble buying as you can't qualify for a mortgage, no matter! Just get $1,000. down from a friend and away we go. Older 2 bedroom home with little self-contained bedroom, living room, kitchenette and 2 piece bathroom area in basement! Up dated wiring, plumbing and furnace. Hurry. It won't last. On quiet street. Oh yes just $1,000. down and $200. month. But don't forget you can keep your mom or dad with you here.
Frank Wills 386-1341

$43,800
Is the lord of the manor restless for a new domain to conquer? Turn him on to one of these beauties—French Provincial Mini-Manor or a folksy Bavarian chalet —both with 3 bedrooms, 2 baths, finished rec. rooms with fireplace, brand new on a brand new cul-de-sac, on Cordova Bay Ridge. Believe me, a refreshing change from "stucco boxes". If you call now, you can be Lord and Lady of the manor by Christmas.
MRS. FRASER
386-1341, 477-1411

Hi Quadra
TENANTS MAKE PAYMENTS
This unique 5 BEDROOM family home will be ready for you in June. Meantime your payments are made for you. Choice location and very little ground upkeep. Large kitchen an family room. Good size living room and dining room. Small den. Large utility room and THREE BATHROOMS. Asking only $33,900.
G. H. Williscroft
386-1341
24-Hr. Service

WHITTOME'S
706 FORT ST. 388-4271

BRAND NEW DARTMOUTH PLACE
Two lovely homes, both with three bedrooms, dining rooms and large bright living rooms. Sundecks, wall-to-wall throughout. One of these homes has finished TV room with fireplace. These homes are located in a quiet, quality subdivision with all services underground. Excellent financing, immediate occupancy. Drive into Bridgeport off Upper Tattersall. Prices reduced to sell.
$34,700 and $34,900
477-9394 RICK KINNIS 388-4271
477-6176 TED RADWAY 388-4271

SEAVIEW
Nicely landscaped 3 bedrm. home. 1½ bathrms full basement, finished Rec. Rm. Living rm and sep. dining rm. have w-w carpets over hardwood. Many extras — to view please call 388-4271 or Res. 592-1768.
E. or L. ZIEGLER

UPLANDS CHARM
A delightful home situated on ½ acre. Lge. gracious living rm., sep. din. rm., Den, kitchen with garburator and dishwasher — 2 bedrms., full basement, double attached garage. To view call:
E. or L. ZIEGLER
592-1768 388-4271

ROYAL OAK
Panoramic view in rural setting near town. Three carpeted bedrooms, gracious living room, formal dining room, family kitchen. Facilities in fully developed basement. Attached double garage, extra parking for cars, boat, trailer. Sunny terrace overlooks beautifully landscaped grounds. Asking $38,900.
Joe Manton
388-4271 382-5211
J. H. WHITTOME AND CO. LTD.

C. N. MONTAGUE
1028 BLANSHARD ST.
384-9318

MAKE AN OFFER
on this interesting University-Shelbourne holding property. Asking price of only $14,500; rent the cozy house, and reap the rewards of future rezoning potential—vacant—must be sold. Phone Graham Ireland 658-8418 or Doug MacKillop 384-0308.

COLWOOD
4-yr old home situated in Colwood on corner lot—3 bedrooms and double plumbing. Living Rm. features beautiful rock fireplace and adjoining Dining Room—Kitchen with eating area and lots and lots of cupboards! The basement is developed with a view to relaxed living either in the sitting room (with another full split rock fireplace) or in the family-room for recreation! Phone Florence Mauger Res. 598-5062.

TOWN AND COUNTRY REALTY
3617 DOUGLAS STREET
382-7276

Gordon Head
$21,900
Neat 2 or 3 bedroom bungalow 15 yrs. old., beautiful hardwood floors. Spacious kitchen. Located on a no-through road, safe for children, quiet for peace of mind. Ph: Jim Webber 382-7276 or 658-5977.

250 HOUSES FOR SALE

Montreal Trust

NEAR UNIVERSITY
$31,900
Also close to 3 large shopping plazas, this 3-bedroom, 10-year-old, has a fully developed basement, plus rec room. It is situated on a "quiet" street and has a lovely secluded back garden with fruit trees and spring bulbs. Many extras including an existing 6½% mortgage. Ready for your viewing pleasure! MLS. Call now:
MRS. HAZEL RAVENHILL
386-2111 598-1381
MRS. EMILY MARMO
386-2111 477-5720

HIGH CORDOVA BAY
Have you been searching for a family home with a suite for mom and dad? If so, please read on. This beautiful home is only 3 years old and is a joy to behold. It has an entrance foyer with wall-to-wall carpet and suspended stairway to the main floor. Large living room with oak floors, rock fireplace and vaulted ceiling. Dining area with glass doors to balcony and sundeck. Family-sized kitchen with eating area. 3 bedrooms (master en suite). 4-piece bathroom and storage cupboards galore. The ground-level basement has a 3 room plus 3-piece bathroom self-contained suite (living room with oak parquet floor and rock fireplace), a fourth bedroom, utility area and drive-in garage. The location is in a quiet cul-de-sac. This is a very choice property and is offered at a price of only $51,500. For appointments to view please call:
LEON JICKLING
386-2111 384-8669

NEW LISTING
HIGH GORGE
$35,000
Look down from top of quiet cul-de-sac on the lights of the city from this attractive 3 Bdrm., 10-year young home. Featuring large windows in both dining and living room!
MANY EXTRAS:
—Suite with full kitchen (cabinets, e.a., sink, plus second bathroom and good sized bedroom.
—Workshop and a utility room.
—Sundeck high above neat, easy-care lot.
—Spacious carport with ample room for boat or trailer.
—MOVE IN BEFORE XMAS!
CALL:
MRS. EMILY MARMO
386-2111 477-5720 Res.

NEW LISTING
MT. DOUGLAS
This 6-month-old, 4-bedroom home is reluctantly offered for sale as vendor is transferred. Situated on a quiet cul-de-sac in an area of new homes. Features are: carpeting throughout, 1 4-Pce. and 2 half baths. Exceptionally large kitchen with teakwood cabinets. Landscaping completed. Room for further development in full high basement. This won't last at an asking price of $35,500 with excellent financing. For further details and viewing please call:
386-2111 ALAN WESTGATE
Res. 656-3423

CEDAR HILL AREA:
Attractive home in good area. Living room with fireplace, dining room, cabinet kitchen. Three bedrooms, rec. room and 1½ bath in basement. Close to all amenities. Excellent financing available. Asking $32,500 open to offers. MLS No. 2555. To view call
ANNA CHANDLER
384-6929 or 386-2111

HIGH GONZALES
It'll be very modest — The view is superb. 3,000 sq. ft. of gracious living. 4 Br's, 18x23 L.R. (F.P.), 13x13 D.R., lge. family rm. off kit. with F.P. Ample cupboards, 2-4 pce. bath. Double car port. Let me show you the rest—there is lots of it. An absolute delight to see. The price is right at $85,000.
E. W. PROKOSCH
Res. 477-2194 Bus. 386-2111

SOUTH OAK BAY!
Excellent family home in most desirable area. Three bedrooms, living room, dining room, cabinet kitchen on main floor. Finished bedroom in full high basement. Easy care lot. Asking $30,000. MLS No. 2449. To view call
ANNA CHANDLER
384-6939 or 386-2111

SERENITY IS LIVING IN THE COUNTRY
Do you often wish for a little extra space just enough for seclusion; with distant views to the valleys and seaward. You can have this along with other home close by. A truly family type home of 4 bedrooms and 3 baths. Entertainment style L.R. and dining area. Superior type kitchen with family area leading to secluded patio and yard at ground level, for ideal child care. Fun style rec. room plus much other development space. Well located in convenient Central Saanich. Now priced at $39,900 well below original asking, with terms. Call
ROY KAISER
386-2111 477-6813

CORDOVA BAY, SEARIDGE
LOVELY FAMILY HOME OR VERY SUITABLE TO HAVE IN-LAW ACCOMODATION
3 BRs. up, 2 or 3 BRs. down. Family Rm. off Kit. up 13x22 Rec. Rm. with FP down 1 4-Pce. bath plus ensuite up, 4-Pce. bath L.R. with stone F.P., separate DR. Very handy kitchen (built-in stove and dishwasher) Lge. sundeck- double carport. Wall-to-wall all thru up and down. Beauiful trees, Mtn. view and sea view. This home has a lot going for it. A good value at $45,900.
Res. 477-2194 Bus. 386-2111
E. W. PROKOSCH

SSC
SWINERTON, STEWART CLARK LTD.
1318 BLANSHARD 385-2481

SPACIOUS UPLANDS HOME
Built for present owner and designed for family accommodation combined with entertaining convenience and a measure of privacy for everyone, with 2700 sq. ft. of effective living area, W-W carpeted 25x14 den—main floor with a most convenient and functional electric kitchen, utility and guest washroom open stairway to 2 full bathrooms, 4 carpeted better than average 15x15 en suite with study, full bathroom and sundeck with a glimpse of the sea. 3 fireplaces and many extras. High ceiling basement has 40x15 playroom. Workshop, space for another bedroom and storage area. Double carport and parking for several cars. Grounds completely fenced mostly in natural state. Entrance to large patio from den. Terms and early possession. Exclusive at $75,000. Please call Mr. Custance, 385-2481.

WHITTOME'S
ROYAL OAK BRANCH
4520 West Saanich Rd. 479-1667

800 LILY AVE.
WAS $42,900
WITH NEARLY 1 ACRE
$37,000
WITH OVER ½ ACRE LOT
This attractive 4-bedroom traditional home. surrounded by natural and formal gardens, offers GRACIOUS LIVING, country SECLUSION with CLOSE-IN conveniences, and reasonably LOW TAXES. Owner posted East. Appointments through:
MRS. CATHERINE H. ATKINS
479-1667 479-5427

BY OWNER, 2337 CADBORO BAY Road. Oak Bay, clear title, $23,900. 2-bedroom stucco bungalow immaculate. Immediate possession. 477-2496 after 6.

250 HOUSES FOR SALE

JACK MEARS
OAK BAY REALTY LTD.
2194 OAK BAY AVE.
#201/727 JOHNSON ST.
"The Professional People"

DOWNTOWN OFFICE
201-727 JOHNSON ST. 386-2291

UP AND DOWN DUPLEX
$29,900
This charming character home is situated on a short quiet street with good proximity to the park and downtown area. Well cared for, contentment radiates from its 2 bedrooms, large kitchen, living and dining rooms both with fireplaces and a grand entry hall with beautiful leaded windows. A full high basement and self-contained one-bedroom suite complete the picture. Please call: BARBARA BOLLI at 386-2291 for further information.

OAK BAY OFFICE
2194 Oak Bay Avenue 598-3321

ESQUIMALT
IMMEDIATE POSSESSION
REDUCED $1,500
Harbour views and seclusion offered by over ¾ acres of natural treed grounds. Post and beam construction — 3 bedrooms, 2 bathrooms, recreation room, living room with private view sundeck. Make an offer on $37,500 and move in tomorrow. MLS. 2368. Call: BETTY L. LOWTHER at 598-3321.

OAK BAY
CHARACTER HOME
This new exclusive listing of a tudor family home offers 3-5 bedrooms, 1½ baths, 3 fireplaces, large beamed living room, charming den, dining room and up-dated kitchen. Property comprises a double lot with swimming pool and greenhouse. For immediate viewing call: BETTY L. LOWTHER at 598-3321 or 598-2634.

MAYFAIR REALTY
3153 Douglas St. 386-2955
WOODWARD'S MAYFAIR CENTRE

ANYONE FOR GOLF?
Just one block away from this spacious 4 or 5 bedroom, 3 bath, 2 yr. old family home on a huge lot are two fine golf courses. Illness forces vendors to return to the U.S. and price has been reduced $2500 to an asking price of $57,000.00. For appointments please call LEIGHTON NOBLE, 386-2955 or res. 658-8968. MLS 2482.

COLWOOD—NEW SPLIT LEVEL
This home is ready to move into! It features 3 bedrooms, 2 baths, carpet, carport, sundeck, basement, quality and price. Full cost $27,200. R. FROST, 386-2955 or res. 383-4047.

SWAN LAKE
Completely renovated 2-BR. home on dead-end street close to all services. Large lot with fruit trees. LEIGHTON NOBLE, 386-2955 or Res. 658-8968. MLS 2604.

"12x56 FT. HOME"
Very nice set up mobile home in a popular home park. Two bedrooms, separate dining room, carpeted living room. Large attached sunporch and workshop. Only 2 years old for $8,900. R. FROST, 386-2955 or res. 383-4047.

National Trust
SINCE 1898
HILLSIDE SHOPPING CENTRE

FANTASTIC VIEWS PLUS SUITE
An attractive bungalow offering spacious accommodation for pleasant family living with an added bonus of a beautiful self-contained in-law suite consisting of living room with RH fireplace, large kitchen and 2 bedrooms. Situated on ½ an acre. Priced at just $42,900. Trades considered.
386-2961
JUNE HOUGHTON
Off: 386-2961 Res: 385-8105

DOWNTOWN
1280 DOUGLAS
388-5451

D F Hanley Agencies Ltd.
3293 DOUGLAS ST.

EXTRA PARKING GOOD VALUE COLWOOD
Only $31,900, 1,312 sq. ft. A gleaming, immaculate home. Bright and cheerful even on a DULL DAY. 3 Bdrms., 2 elegant bathrms, fireplace in L-shaped LR-DR, large Kit. with extra cupboards. 3rd Bthrm. possible and rec room partially finished in basement. Beautifully landscaped and fenced with balcony and patio. MLS 2252.
MABEL CRACK
652-1412 Res. 385-7761 24 Hrs.

RITHET'S
for
Real Estate
Insurance
Appraisals

ESTATE SALE
Older home of 6 rooms, requires considerable repairs. $11,500. D.P. $1,000. Call Edw. C. Clark. 598-3285 382-4251.

FOR SALE
549 BAKER ST.
Lots of room here. 4 Bdrms., 2 Bthrms. Only 6 Yrs. old. Attractive, stucco, siding and plaster finish. Nearly completed suite in the full basement, plus large R.R. Sundeck over carport. Fenced backyard. Excellent area, handy to schools. Asking $29,900. Leo VanDyk, 386-3585, Res. 479-6264.

2901 QUADRA ST.
A no-step, 3-bdrm., stucco bungalow, in a very convenient location. Nice LR with FP, separate DR, large utility and storage area plus Att garage. Asking $22,900, easy terms if qualified. Leo Van Dyk, 386-3585, Res. 479-6264.
VICTORIA REALTY LTD.

250 HOUSES FOR SALE

HOMEFINDERS
577 CULDUTHAL
1820 BLANSHARD
386-2911 — 386-8321

QUALITY PLUS
If you are looking for an open plan home in a good area don't miss this immaculate easy-care home in the High Quadra area. Two bedrooms on the main floor PLUS a bed-sitting room with adjoining 3 Pce bathroom in the basement, room for further development. Many extras including a glorious view over the city from the sundeck. Price $28,900. Call NOW
HAZEL CLARKE, 385-6635
NORMA HILL, 386-2911

POSSIBILITIES UNLIMITED
This gracious home in Fairfield — loaded with extras is presently operating as a Rest Home, but could easily be adapted to accommodate Tourists or for use as a better class Boarding House. Price of $37,000 includes all equipment and most furnishings. MLS. View by appointment with
HAZEL CLARKE, 385-6635
NORMA HILL, 386-2911

HOME FOR CHRISTMAS
2 bedroom, cheery, full-basement home. Pleasant view on a quiet no thru street. Very easy to buy. Full price $21,750. Quick possession. Call me now, Jeannine Kossack, 386 8321 or 383-7207.

$18,900
With 2 bedrooms, this no-step charmer in the Gorge area is perfect for starter or retirement. Neat and clean inside, and freshly painted outside, it also has a small cement patio and tool shed. View it with Karen Amyotte at 386-8321 or 384-0893. MLS.

1 BLOCK FROM THE SEA
Two-bedroom Fairfield home. Extra bedroom in full basement. All major appliances included in reasonable price of $27,500. To view and for full particulars call Mary McGuire at 386-2911 or 479-7669, or Margaret Bridger, 386-8321 or 388-5868.

LOW PRICED DUPLEX!
$26,500 will buy you this excellent revenue property in Vic West. Upper suite has 3 bedrooms, fireplace in living room, large roomy kitchen. Lower suite excellent for owner occupancy. See this today with Margaret Bridger or Eleanor Bray, 386-8321, 592-1130. MLS.

CENTRAL SAANICH, $25,500
Nicely carpeted 3 bedroom, full basement home on extra large lot. Garage, large kitchen, attractive living room. To view call Margaret Bridger, 386-8321 or 388-5868. MLS.

$37,900, CADBORO BAY
Present all offers on this executive type home. First time on the market. Three bedrooms up; two to three down, sauna, 3 carport. English pub style recreation room, sundeck, large lot. Beautifully landscaped. To view call Margaret Bridger or Eleanor Bray, 386-8321 or 388-5868.

WALL & REDEKOP Realty Ltd.

BLOCK BROS
Open Sat. till 3. Weekdays till 8
BLANSHARD
1800 BLANSHARD
386-3231

POPULAR FAIRFIELD
2 BR., no Bsmt., retirement or starter special with Sep. garage and workshop. On semi-secluded lot with fruit trees and shrubs. 1½ blks. from the water, ¼ blk. from bus. Cozy LR with FP, large kitchen, 100 Amp. service, copper piping. New listing only $18,500. MR. KLOOTWYK 386-3231 or 384-2581.

UPLANDS? SURE YOU CAN!
Over 1700 sq. ft. luxurious living on near ½ acre lot. 4 Brs., 3 FPs, 3 baths, post ani beam. Oak trees, underground sprinklers, extras you never expected. Let's take a look! $57,000. DEL MARSHALL, 386-3231 or 479-5894.

2628 SOOKE ROAD
If you are looking for a 2 BR., no bsmt. starter home near Glen Lake. Drive by this solidly built little bungalow, but please don't disturb the tenant. The owner will redecorate to suit the purchaser. Try any offer in the teens. Call me to see inside. JEFF CHALK 477-8274 or 386-3231.

NEW — 4 B.R. — $23,750
POSSIBLY $500 DN.
On sewer, near schools and stores this 4-B.R., 1½ bath, home of 1,600 sq. ft. on 2 levels is the best buy at today's new home prices — why not see it and compare. Rated a "Medallion" home by B.C. Hydro, it offers a large LR with FP, broadloom carpets, big DR, family room and kitchen plus many other features. Call now only 1 left, and no more at this price. JEFF CHALK, 477-8274 or 386-3231.

CANADA PERMANENT
386-1361
ON DOUGLAS AT FORT
OPEN TILL 8, SAT. TILL 4:30

HIGH DONCASTER
$21,500
3 Bdrms. plus small dining Rm. and good sized living Rm. with heatilator fireplace. No Bsmt. Auto Oil furnace. Older but renovated into a bright cheery home. Small lot. Estate sale. Early possession. (Mrs.) MARY WOOD, 592-2647 or 386-1361.

NEW LISTING, $24,500
NEAT AS A PIN
3 bedrooms, 1 on main and 2 upstairs. Living rm. with FP, Sep. dining rm. Full bsmt., Sep. garage. Vacant for quick possession. SID HASLAM, 592-0900 or GRAY LAITE, 656-5267 or 386-1361.

BLOCK BROS
Open Sat. till 3. Weekdays till 8
SHELBOURNE
3636 SHELBOURNE
477-1841

BABY BUDGET?
Home sweet castle in popular Gorge area. A perfect starter. Don't throw rent away another day. Please call: TERRY WATLING, 383-5118.

—GET A FRESH START—
This beautiful executive home in the University district features an open beam living room with dramatic rock fireplace and wall-to-wall. Plus: four bedrooms, 1½ baths, finished rec room and located next to playground. To view call Terry Watling 383-5118.

SIMPLE ARITHMETIC
Owners have reduced price $1,400 to $28,500. Imagine, 3 bedrooms, 2 baths, modern, on an interesting treed lot, quiet street, near shopping, High Quadra area, open plan with city view from large sundeck and many extras like a shake roof. Real value at this price. C Warren 382-4312. Dickie Agencies Ltd.

CHECK AND COMPARE
Now completing distinctively styled new 3-bedroom home with wall-to-wall carpets, fireplace, ensuite, sundeck, carport and full basement. Priced at $31,450. Direct from Builder. Call Dan Penman today at
KASAPI CONST. CO. LTD.
386-6191 Even. 477-8045

250 HOUSES FOR SALE

SINCE 1887
Pemberton Holmes Ltd.
1002 Government St. 384-8126

1607 ROCKLAND AVE.
FOR YOUR VIEWING PLEASURE
1:30-4:30 THURS. FRI. SAT.
—A beautiful new tudor home.
—Leaded windows.
—Beamed ceiling in L.R. and D.R.
—Floor to ceiling fireplace.
—Teak finished cabinets.
—Dishwasher.
—3 Bathrooms.
—4 bedrooms plus den.
—A magnificent home for only $53,900.
—Price includes full landscaping.
Your Host:
LARRY M. BROOKS
384-8126 OR 478-2918

BRIGHT AND NEW
OPEN TO VIEW
TUES.-SAT. 1-4
2936 Qu'Appelle St.
This new family home features:
—3 bedrooms
—Bright modern kitchen
—Distinctive Old Brick F.P.
—Rich shag throughout
—Full high basement, ready to develop
Realistically priced at $27,000, this tastefully finished home, located just five minutes from the city centre, offers you the best in family accommodation available in the Greater Victoria area today.
IMMEDIATE POSSESSION AVAILABLE
For further informatio please call 384-8126
For further information please call 384-8126 JACK COLWELL 385-3018

GORDON HEAD
2 YEAR OLD
3 BEDROOMS
A masterpiece in construction. 3 bedrooms 2½ baths with fully developed basement. 500 sq. ft. Sundeck with B-I barbeque. Large mortgage can be assumed. Lot is 130'x100'. Drive by 2073 Pauls Terrace at $49,900 and then call:
384-8126 JIM WEST 382-1145

ROCKLAND AVE.
2 NEW HOMES
PRESTIGE AREA
1—A two-story Tudor with over 1900 sq. ft. of living area. 4 bedrooms. Leaded glass windows with all the trimmings for English charm. Fully landscaped for $53,900.
2—Spanish type home with fully developed basement. Large rooms, 1½ baths, nice views etc. Priced at $51,500.
384-8126 JIM WEST 382-1145

NEW—NEW—NEW
3 HOMES
COLWOOD AREA
$28,000-$29,900
1—3 BR., 1½ bath. Full basement. Near Royal Roads on large flat lot nearing completion. $28,000.
2—3 BR., 1½ bath, 2 fireplaces, basement. On Triangle Mtn. Immediate possession. $28,900.
3—3 BR., 1½ bath, full basement, fully landscaped. Over 1200 sq. ft. Just off Wishart Rd. $29,900.
Call:
LARRY M. BROOKS
384-8126 OR 478-2918

REDUCED PRICE
VIEW ROYAL
ONLY $12,900
This one-bedroom, 2-room bungalow must be sold. 60'x130' lot. Nicely landscaped in lovely area. Vacant. Immediate possession. ML 2283. Drive by 291 Beaumont and then call:
LARRY BROOKS
384-8126 478-2918

GOOD BYE!
GOOD BUY!
UPLANDS RESIDENCE
EXTENSIVE SEA VIEWS
Owners soon leave Canada, hence offer their delightful and appealing two-bedroom home. Providing complete privacy and luxury living for those not seeking family accommodation. The living, dining, den and kitchen areas match the very high standard of construction, finish, decor and maintenance of the whole property. Two full bathrooms, one en-suite with the large master bedroom. A fully sprinklered garden embraces two secluded patios. Garage and guest parking space is exceptional. Possession can be at very short notice if desired.
$77,500 (Clear title)
Viewing is at your convenience
STUART SIMPSON
384-8126 Res. 598-4056
(MLS 2612)

LUXURY LIVING
GORDON HEAD
This new deluxe 1600 sq. ft. home shouts "quality" from every spacious room. Deep shag carpet thoughout is complemented by delightful cushion floor in the kitchen-family area. You must see inside this one to appreciate it. Asking $48,900 and will consider offers.
R. I. MURPHY
384-8126 479-8089

HIGH ON THE HILL
$92,500
Trade up to the unsurpassed views of this architect designed three-bedroom home in Oak Bay. It is quality and outstanding design from the massive living room to the attractive family room. There are three bedrooms, three bathrooms and an ultra modern kitchen. Many extras such as intercom, thermopane windows, electrically operated garage doors etc. For private viewing call:
JOHN F. COLWELL
384-8126 592-9828

A LITTLE GEM
$15,000
This is a small home located one block from the Hillside Shopping Centre. Just right for the newly weds or the retired. Secluded yard with flower and vegetable garden and fruit trees. Stove and fridge included. To view anytime call:
JOHN F. COLWELL
384-8126 592-9828

NEW YEAR! NEW HOME!
You are just in time to select a brand new home now under construction or planned for completion in January. These are located in the popular GORDON HEAD area on San Juan Avenue and Penhurst Road. Prices range from $34,900 to $38,900 and if you act quickly several options are available in floor covering, fixtures and decor, yes, we will consider a trade with your present home and arrange financing for you. Don't miss this opportunity, call today.
384-8126 MR. GREENE 385-0795

CORDOVA BAY
CLOSE TO BEACH
ONLY $32,900
One of the most delightful 2-bedroom bungalows on today's market, features: grade level entrance to spacious 22x15 living room with most attractive fireplace, beamed ceilings, hardwood floors. Dining room 13x9.6 with French doors to rear patio. A truly picturesque setting of beautiful trees, shrubs and flowers including a pond. Kitchen has been completely renewed with lovely Senwood cabinets and double sink. Taxes are reasonable, clear title. A retirement gem. For your viewing pleasure please call:
C. L. ANDERSON
384-8126 (ML2430); 477-3994

OLYMPIC REALTY LTD.
493 Burnside Rd. East
385-5741

4 YRS. OLD - $25,950
CORDOVA BAY
3 Bedroom bungalow on ½ acre lot amongst expensive homes featuring wall-to-wall carpeting, old brick fireplace and separate (detached) 2 car garage—all this and more for only $25,950. Call TODAY!!
RENE ROUGEAU 385-5741 or 477-9110

3111 DELTA ST. BY OWNER
2 bedroom, one step bungalow, oil heat, separate garage close to shopping centre, buses, school. Excellent starter or retirement home. $25,000. 384-5710.

250 HOUSES FOR SALE

Engineered Homes
Canada's Most Honoured Builder

Give Your Family
The Good Life
The Best Christmas
Gift of All
A New Engineered
Home In
Northridge Terrace

It really does have everything. Country atmosphere with city conveniences. Adjacent to park, recreation, shopping and city bus, paved curbed streets, sewered lots, underground wiring and just 10 minutes from down town Victoria. 5 different models to choose from.

Open for Inspection
2 p.m. to 5 p.m. Every Day. Follow Vanalman Ave. to our orange and black sign and see

THE CASCADE
$32,700 full price, as little as $2,700 down with B.C. 2nd Mortgage. In-line living room, dining room, large family kitchen opening onto large sundeck overlooking the park, W-W shag carpets, 3 Bdrms., 1½ baths, full basement has roughed-in FP. and bath, well laid out for further development.
Call anytime 385-6211
or
Harry Atkey Rowan Ragan
598-1737 383-3826

Engineered Homes
IN
Sidney
Homes for the Young
and
The Young at Heart
Ideal starter or retirement homes.

THE RODIN
$22,700
A real inflation fighter, $1,500 down, plus maximum B.C. Grant. $186 a month P.I.T. buys this 3 Bedroom, full basement home. Conversation size living room, large kitchen with dining area. W-W carpets thru out.

THE TERESA
$22,650
A very appealing 2 bedroom model. W-W carpets, Sungold kitchens with large dining area, glider doors to sun porch. Full daylight basement. Just $2,217 down with maximum B.C. Grant and pay only $179 a month P.I.T.

Open for Inspection
1 p.m. - 4 p.m. Every Day
On Bradford Ave.,
Block off Resthaven
or
Call anytime
Rowan Ragan or Harry Atkey
383-3826 598-1737

Engineered Homes
385-6211 19 Cadillac Ave.

HENDERSON REALTY
WE BUY, SELL AND TRADE
385-9741 ANYTIME

HOW MANY
Top quality — Spotlessly clean — 7-year-old — Modern stucco — 4 bedroom homes can you find on the market today? Close to schools, buses and city shopping at only $27,900. I have only one! May I show it to you.
395-9741 STAN TRONT 477-2829

$16,900
Compact 2 bedroom full basement home on quiet street in Maplewood area amongst stately oaks. Bring paint brush! Easy financing available.
385-9741 JACK MOEN 658-5448

I BELIEVE IN
Giving you something for your dollar. You earned it you deserve fair value for it. Here is what I have.
1. We will and have the facilities to put into a new home for under $20,000. This will not last long.
2. A 2 bedroom with a possible three, basement and drive-in garage for under $23,000. Can be completed before Christmas. MLS
3. A 3 bedroom, your choice of wall-to-wall carpet, full basement and drive-in carport. This too can be finished by Christmas. Priced to sell at $28,900.
4. We will have built for you a well designed 3 bedroom home with a big lot and a view of the ocean. Think of this one, priced to you at $33,900. Call
ROBERT L. PEDEN
382-5048 386-2911
Shirley Philps' Homefinders Ltd.

QUIET LOCATION
1281 Fairlane Terr.
SAANICH
Spacious 4 bedroom residence overlooking Cedar Hill Golf Course.
2400 sq. ft. of living space including den, rumpus room and en suite spare bedroom.
Fairly Priced
$46,750
Financing Available
To view this fine family property phone
384-8071
Anglo-Canadian Management Company Ltd.
1005 Broad St.

SIDNEY
A CHOICE OF 2 AND 3-BEDROOM HOMES IN AN ALL NEW AREA ON SEWER, AND BLACKTOP ROADS, FROM $23,700.
On Ardwell Ave. and area adjacent to Ardwell. Look for our signs and prices in front windows. Turn off Pat Bay Highway at McDonald Park Road. Right on Ardwell. We sell direct to you — Charles Morris 384-4224 of Reeson and Pinch Homes — Builders and developers.

TOWN AND COUNTRY
89 REGINA AVENUE
$20,900 — FULL PRICE
DOWN PAYMENT OF $1500 BUYS THIS CLEAN, COSY TWO BEDROOM BUNGALOW CLOSE TO SCHOOLS, SHOPS AND TRANSPORTATION. IDEAL STARTER OR RETIREMENT HOME. FRUIT TREES AND TWO-CAR GARAGE. DRIVE BY AND CALL FOR VIEWING, MLS 2238. TONY BUCKLE, 656-3157. BRENTWOOD PROPERTIES AND INSURANCE AGENCY LIMITED, 652-1141.

D F Hanley Agencies Ltd.
3021 SHAKESPEARE STREET
388-4294

BY OWNER. UNIVERSITY heights. 3 year old 2 or 3-bedroom duplex. Kitchen, dining room, living room, wall-to-wall throughout. Large basement with drive-in garage. Near all facilities. $43,900. 477-1650.

250 HOUSES FOR SALE

Island Pacific Realty
3200 QUADRA

STRAWBERRY VALE
Nine-yr.-old full basement bungalow on 80 ft. lot. Three bedrooms, good sized L.R. and D.R. with new shag W-W carpet. 12x24 recreation room with bar, carport, nice shrubs and landscaping. Extra parking. Situated on a rural no-through road. Perfect for the growing family. Asking $28,900. New exclusive. BEN GREIG 388-6231 or 658-8845.

Asking $19,500. 20 miles from town. 2-yr.-old full basement. Absolutely immaculate. Easy financing. Exclusive with BEN GREIG 388-6231 or 658-8845.

NEAR BROADMEAD
On quiet Cul-de-sac 1.01 acres. 1600 sq. ft. 3 bed home. Age 14. Separate workshop 1000 sq. ft. Asking $35,900. Call LARRY QUAGLIOTTI 479-6609, 388-6231.

NESTLED IN
THE TALL PINES
Immaculate two bedrooms, full basement, large L.R., good size bedrooms, modern kitchen, wall-to-wall throughout. Circular driveway and separate double garage. 6/10s of an acre and suitable for V.L.A. Completely fenced. Lovely patio and built-in bar BQ, garden lights. New exclusive listing. Asking $33,500. IRENE DALZIEL 388-6231 or 384-8692.

3 MILES FROM
CITY CENTRE
Asking $24,900 with excellent terms and low down payment, 15 yr. old, 3 bedrooms and full basement bungalow. Nicely landscaped lot. Drive-in garage. Large L.R. with fireplace. Hardwood floors throughout. New exclusive listing so quickly call IRENE DALZIEL 388-6231 or 384-8692.

ESQUIMALT (NADEN)
2 or 3 bedroom cottage, automatic oil furnace, good plumbing, wiring and roof, stucco exterior. Asking $16,900 with reasonable down payment. IRENE DALZIEL 388-6231 or 384-8692.

RANCH STYLE
Seclusion without isolation. Lovely, brand new 1650 sq. ft., 4-bedroom, plus den on 0.73 acre. All this for only $33,900. FREDDY STARKE, 388-6231.

Bayshore realty ltd.
512 fort st. 388-6424

JOHN DEAN PARK
Do you want seclusion, sea view, trees and 1840 sq. ft. of well-designed living area? Then you must see this 3-bedroom, 1½-bath home with sunken living room, beautiful slate fireplace, family room and double garage on ½ acre lot in North Saanich. Trade considered, asking $46,900. Call: DAVID BILLINGHAM (388-6424)

FOUL BAY, $22,500
BRAND NEW LISTING
—2 brs. plus den
—completely modern "built-in" kitchen
—full basement
—older but renovated
—in immaculate condition
—good terms
Call BARRY BOWES Res. 383-1540

ROCKLAND $38,500
—Functional attractive floor plan
—2 large bedooms plus a den
—full basement
—recreationa area and workshop area
—4-pce plumbing and 2-pce plumbing on main and 2-pce downstairs.
—modern, convenient, comfortable.
Call BARRY BOWES Res. 383-1540

TOWN AND COUNTRY REALTY
3617 DOUGLAS STREET
382-7276

YOUR CHOICE
1. Gordon Head — 2 bedrms. plus quiet solitude $21,900.
2. Cordova Bay — 2 bedrms 1000 sq. ft. of the good life. 1 blk. to beach $21,000.
3. Glanford area — ½ acre and 2 bedrms, part bsmt. $21,000.
JIM WEBBER
382-7276 658-5977

Island Homes Ltd.
386-7545
2504 DOUGLAS ST.

UPLANDS — BEACH DRIVE
WITH VIEW
Spacious 2 B.R. home with den and extra large, bright living and dining room with glass doors leading to a covered sundeck overlooking a gorgeous back yard and a sea view. Large paved, hidden parking area. A real buy at $55,000. (I have the key.) Please call Ron Crow, 592-4989.

Western HOMES Ltd
817 FORT ST. 382-2157

$25,900
DANDY
JUST FOR YOU
A lovely 3-bedroom home in the popular Glanford area. Cosy living room with fireplace. L-dining room. Bright kitchen with eating area—full basement with EXTRAS! 61x130 ft. sewered lot with cement patio. Plus playhouse. WON'T LAST! PHONE FAST! New M.L. TERRY EDEN, 382-2157, 479-1528.

Seaboard Construction

NEW HOMES
3313 Kingsley Street, Mount Tolmie area, 3 bedrooms, W-W carpet, 1½ baths, landscaped, one year guarantee. Move in immediately. $29,900. Drive by and call for viewing. We also have several lots in Gordon Head and Central Saanich and will build to suit. 652-1526, 652-2578.

IN-LAW SUITE
As new immaculate home with 2 bedrooms on main and complete self-contained 1 bedroom suite down. Stream runs through property. $34,900.
477-3626 CLIFF SALMOND 385-7721
GARDNER REALTY

Investors
SYNDICATE
REALTY LIMITED
620 Broughton St. 386-7721
For prompt and efficient service, contact our Real Estate Staff (24 hours).

250 HOUSES FOR SALE

ETTEMA REALTY
1802 Cook 383-7115

SOUTH OAK BAY
IMMACULATE FAMILY HOME
WITH SUPERB SEAVIEW
$49,500
Gracious living room with fireplace and a beautiful large dining room, both with ocean view. 3 spacious bedrooms. Modern kitchen with double stainless steel sinks, built-in oven and countertop range. Spacious separate breakfast room. Den with fireplace. Full high basement with brand new oil furnace. 2 bathrooms plus extra toilet in basement. Large secluded grounds with separate garage and extra parking for boat and trailer. Phone J. ETTEMA anytime at 383-7115. New MLS.

VERSATILE RANCHER
3 BEDROOMS WITH DEN
$27,500
Can be used as 2-bedroom home with den and sewing room, or as a 4-bedroom home. Has large family room with sliding glass doors. 2 bathrooms. Delightful property. On the busline. Call JOHN FRASER anytime at 383-7115 or res. 478-7361.

NO-STEP HOME
3 BEDROOMS
$17,900
Nice white stucco home with modern, spacious kitchen. Good size living room with fireplace. Good location in Esquimalt. 900 Square ft., Low taxes. Call J. ETTEMA anytime at 383-7115.

BROWN BROS. ON BLANSHARD
385-8771 ANYTIME

HIGH QUADRA
QUALITY HOME
Over 1600 sq. ft. of spacious gracious living. 3 bedrooms plus den, large kitchen with eating area and fireplace. Teak panelled living and dining room with rock wall fireplace. Luxurious wall-to-wall shag. Rumpus room down. ON LARGE TREED lot. Close to everything but offering seclusion. Reduced asking price $43,000. SEE THIS AND MAKE AN OFFER. M.L.S. 2214 Call CEC PEARCE or JOE RICKARD.

NEW LISTING
$19,500
A dandy lot, approx. 93'x216'. The home consists of entr. and through hall, spacious living room and dining room with wall-to-wall carpet. Part basement with family room. Oil heat (package unit, new wiring. Hurry on this one. Call DOUG LAWSON, 385-8771 anytime!

CLOSE TO TOWN
$17,800. 3 bedroom, older well-maintained bungalow in excellent condition. Corner lot. Try your down payment. Call FRANK BUTLER

P.
R.
B.
P. R. BROWN & SONS LTD.
The PEOPLE to SEE ARE
P.R.B.

K-MART $30,500
Brand new 3 bedroom full basement home. Quiet area, walking distance to school, bus line and shopping. In an area of newer homes. Call anytime. MLS
385-3435 TED HUEBNER 477-5164
— P.R.B. —

NEW LISTING
Opportunity!! Attractive bungalow with 3 bedrooms, and full basement. Nice residential street near Woodwards. Needs only cleaning up to make this a terrific buy. More than you would expect for
$18,900
ROY ANDERSON
385-3435, 477-5057
— P.R.B. —
P. R. Brown and Sons Ltd.
762 Fort St. Victoria, B.C.

VICTORIA REALTY LTD.
386-3585

—2901 QUADRA ST.
—A NEW LISTING
—ASKING $22,900
No basement, 3 Bdrm., stucco bungalow. Nice living room with F.P. Sep. D.R. Bright kitchen with range and Frig. Large utility. Att. garage. Fenced yard. Near everything. View by App't. Leo VanDyk, 386-3585, Res. 479-6264.

—SIDNEY FORECLOSURE
—2015 MELVILLE DRIVE
Excellent 3 bedroom, full basement home. Lovely living-dining room with sliding glass doors to sundeck. Fenced backyard with lots of landscaping. As little as $1,300 down on the full price of $25,900. Colin Munro, 386-3585.

QUICK SALE
We will buy your home for cash or guarantee your sale. Mr. V. Drew, 592-0927 or Mr. T. Anderson 592-3358 or 386-3585, anytime.

JUBILEE AREA
5-BEDROOM HOME OR LEGAL DUPLEX
New on the Market
$22,900

UNIVERSITY AREA
LARGE FAMILY HOME
5 BEDROOMS
18 years new. Excellent condition. Finished basement — pub-style rec room. Vendor anxious to sell— Make an offer.
Call C. CRAIK OR B. LeDUC at 386-1214 or 658-8655 (EVENINGS). ML 2605.
M. P. Tellier Securities Ltd.

BY BUILDER
3047 JACKSON
Off Finlayson. New 3-bedroom house, full basement. 1½ bathrooms, sundeck, carport, oak floors, lot 50x217. Price $32,000. Good mortgage at 8¾%. Otto Leesment Builder, 382-8937.

SIDNEY, BY OWNERS, SIDE BY side duplex. On sewer. 2 bedrooms, kitchen, dining room, living rooms, wall to wall throughout. Double carports and covered sundecks. Full basements with roughed in plumbing for future development. $39,900. 656-2786 or 383-1354.

FOR SALE OR RENT
An attractive, modern home for sale or rent, January 1. Located in Gordon Head with a sea view. Walking distance to all schools and University. Call Harry Palm at Shirley Philps' Homefinders Ltd. 386-1491, 384-7229.

MARIGOLD AREA
Move in tomorrow. Attractive stucco 2-bedroom bungalow. Full basement with extra room. Well priced with easy terms at $22,700. Call Elsie O'Brien, 592-0509. Shirley Philps' Homefinders Ltd., 386-1491.

IMMEDIATE POSSESSION. SPACIOUS 3-bedroom home. Fireplace, high basement. Sundeck. Extra large lot. Full price $26,500. Ruby Holden 478-7445 or 478-6669. Goldstream Properties.

PRIVATE SALE
Good older 2 or 3-bedroom family home. Close to schools, shopping and bus. $15,900. Phone 658-8183.

250 HOUSES FOR SALE

Island Pacific Realty
3200 QUADRA

STRAWBERRY VALE
Nine-yr.-old full basement bungalow on 80 ft. lot. Three bedrooms, good sized L.R. and D.R. with new shag W-W carpet. 12x24 recreation room with bar, carport, nice shrubs and landscaping. Extra parking. Situated on a rural no-through road. Perfect for the growing family. Asking $28,900. New exclusive. BEN GREIG 388-6231 or 658-8845.

Asking $19,500. 20 miles from town. 2-yr.-old full basement. Absolutely immaculate. Easy financing. Exclusive with BEN GREIG 388-6231 or 658-8845.

NEAR BROADMEAD
On quiet Cul-de-sac 1.01 acres. 1600 sq. ft. 3 bed home. Age 14. Separate workshop 1000 sq. ft. Asking $35,900. Call LARRY QUAGLIOTTI 479-6609, 388-6231.

NESTLED IN THE TALL PINES
Immaculate two bedrooms, full basement, large L.R., good size bedrooms, modern kitchen, wall-to-wall throughout. Circular driveway and separate double garage. 6/10s of an acre and suitable for V.L.A. Completely fenced. Lovely patio and built-in bar BQ, garden lights. New exclusive listing. Asking $33,500. IRENE DALZIEL 388-6231 or 384-8692.

3 MILES FROM CITY CENTRE
Asking $24,900 with excellent terms and low down payment, 15 yr. old, 3 bedrooms and full basement bungalow. Nicely landscaped lot. Drive-in garage. Large L.R. with fireplace. Hardwood floors throughout. New exclusive listing so quickly call IRENE DALZIEL 388-6231 or 384-8692.

ESQUIMALT (NADEN)
2 or 3 bedroom cottage, automatic oil furnace, good plumbing, wiring and roof, stucco exterior. Asking $16,900 with reasonable down payment. IRENE DALZIEL 388-6231 or 384-8692.

RANCH STYLE
Seclusion without isolation. Lovely, brand new 1650 sq. ft., 4-bedroom, plus den on 0.73 acre. All this for only $33,900. FREDDY STARKE, 388-6231.

Bayshore realty ltd.
512 fort st. 388-6424

JOHN DEAN PARK
Do you want seclusion, sea view, trees and 1840 sq. ft. of well-designed living area? Then you must see this 3-bedroom, 1½-bath home with sunken living room, beautiful slate fireplace, family room and double garage on ½ acre lot in North Saanich. Trade considered, asking $46,900. Call: DAVID BILLINGHAM (388-6424)

FOUL BAY, $22,500
BRAND NEW LISTING
—2 brs. plus den
—completely modern "built-in" kitchen
—full basement
—older but renovated
—in immaculate condition
—good terms
Call BARRY BOWES Res. 383-1540

ROCKLAND $38,500
—Functional attractive floor plan
—2 large bedooooms plus a den
—full basement
—recreationa area and workshop area
—4-pce plumbing and 2-pce plumbing on main and 2-pce downstairs.
—modern, convenient, comfortable.
Call BARRY BOWES Res. 383-1540

T/C TOWN AND COUNTRY REALTY
3617 DOUGLAS STREET
382-7276

YOUR CHOICE
1. Gordon Head — 2 bedrms. plus quiet solitude $21,900.
2. Cordova Bay — 2 bedrms 1000 sq. ft. of the good life: 1 blk. to beach $21,000.
3. Glanford area — ½ acre and 2 bedrms, part bsmt. $21,000.
JIM WEBBER
382-7276 658-5977

Island Homes Ltd.
386-7545
2504 DOUGLAS ST.

UPLANDS — BEACH DRIVE WITH VIEW
Spacious 2 B.R. home with den and extra large, bright living and dining room with glass doors leading to a covered sundeck overlooking a gorgeous back yard and a sea view. Large paved, hidden parking area. A real buy at $55,000. (I have the key.) Please call Ron Crow, 592-4989.

Western HOMES Ltd.
817 FORT ST. 382-2157

$25,900 DANDY JUST FOR YOU
A lovely 3-bedroom home in the popular Glanford area. Cosy living room with fireplace. L-dining room. Bright kitchen with eating area—full basement with EXTRAS! 61x130 ft. sewered lot with cement patio. Plus playhouse. WON'T LAST! PHONE FAST! New M.L. TERRY EDEN, 382-2157, 479-1528.

Seaboard Construction
NEW HOMES
3313 Kingsley Street, Mount Tolmie area, 3 bedrooms, W-W carpet, 1½ baths, landscaped, one year guarantee. Move in immediately. $29,900. Drive by and call for viewing. We also have several lots in Gordon Head and Central Saanich and will build to suit. 652-1526, 652-2578.

IN-LAW SUITE
As new Immaculate home with 2 bedrooms on main and complete self-contained 1 bedroom suite down. Stream runs through property. $34,900.
477-3626 CLIFF SALMOND 385-7721
GARDNER REALTY

Investors SYNDICATE REALTY LIMITED
620 Broughton St. 386-7721
For prompt and efficient service, contact our Real Estate Staff (24 hours).

250 HOUSES FOR SALE

ETTEMA REALTY
1802 Cook 383-7115

SOUTH OAK BAY
IMMACULATE FAMILY HOME WITH SUPERB SEAVIEW
$49,500
Gracious living room with fireplace and a beautiful large dining room, both with ocean view. 4 spacious bedrooms. Modern kitchen with double stainless steel sinks, built-in oven and countertop range. Spacious separate breakfast room. Den with fireplace. Full high basement with brand new oil furnace. 2 bathrooms plus extra toilet in basement. Large secluded grounds with separate garage and extra parking for boat and trailer. Phone J. ETTEMA anytime at 383-7115. New MLS.

VERSATILE RANCHER
3 BEDROOMS WITH DEN
$27,500
Can be used as 2-bedroom home with den and sewing room, or as a 4-bedroom home. Has large family room with sliding glass doors. 2 bathrooms. Delightful property. On the busline. Call JOHN FRASER anytime at 383-7115 or res. 478-7361.

NO-STEP HOME
3 BEDROOMS
$17,900
Nice white stucco home with modern, spacious kitchen. Good size living room with fireplace. Good location in Esquimalt. 900 Square ft., Low taxes. Call J. ETTEMA anytime at 383-7115.

BROWN BROS. ON BLANSHARD
385-8771 ANYTIME

HIGH QUADRA QUALITY HOME
Over 1600 sq. ft. of spacious gracious living. 3 bedrooms plus den, large kitchen with eating area and fireplace. Teak panelled living and dining room with rock wall fireplace. Luxurious wall-to-wall shag. Rumpus room down. ON LARGE TREED lot. Close to everything but offering seclusion. Reduced asking price $43,000. SEE THIS AND MAKE AN OFFER. M.L.S. 2214 Call CEC PEARCE or JOE RICKARD.

NEW LISTING
$19,500
A dandy lot, approx. 93'x216'. The home consists of entr. and through hall, spacious living room and dining room with wall-to-wall carpet. Part basement with family room. Oil heat (package unit, new wiring. Hurry on this one. Call DOUG LAWSON, 385-8771 anytime!

CLOSE TO TOWN
$17,800. 3 bedroom, older well-maintained bungalow in excellent condition. Corner lot. Try your down payment. Call FRANK BUTLER

P. R. B.
P. R. BROWN & SONS LTD.
The PEOPLE to SEE ARE
P.R.B.

K-MART $30,500
Brand new 3 bedroom full basement home. Quiet area, walking distance to school, bus line and shopping. In an area of newer homes. Call anytime. MLS
385-3435 TED HUEBNER 477-5164

— P.R.B. —

NEW LISTING
Opportunity!! Attractive bungalow with 3 bedrooms, and full basement. Nice residential street near Woodwards. Needs only cleaning up to make this a terrific buy. More than you would expect for
$18,900
ROY ANDERSON
385-3435, 477-5057

— P.R.B. —

P. R. Brown and Sons Ltd.
762 Fort St. Victoria, B.C.

VR VICTORIA REALTY LTD.
386-3585

—2901 QUADRA ST.
—A NEW LISTING
—ASKING $22,900
No basement, 3 Bdrm., stucco bungalow. Nice living room with F.P. Sep. D.R. Bright kitchen with range and Frig. Large utility. Att. garage. Fenced yard. Near everything. View by App't. Leo Van-Dyk, 386-3585, Res. 479-6264.

—SIDNEY FORECLOSURE
—2015 MELVILLE DRIVE
Excellent 3 bedroom, full basement home. Lovely living-dining room with sliding glass doors to sundeck. Fenced backyard with lots of landscaping. As little as $1,300 down on the full price of $25,900. Colin Munro, 386-3585.

QUICK SALE
We will buy your home for cash or guarantee your sale. Mr. V. Drew, 592-0927 or Mr. T. Anderson 592-3358 or 386-3585, anytime.

JUBILEE AREA
5-BEDROOM HOME OR LEGAL DUPLEX
New on the Market
$22,900

UNIVERSITY AREA
LARGE FAMILY HOME
5 BEDROOMS
18 years new. Excellent condition. Finished basement — pub-style rec room. Vendor anxious to sell—Make an offer. Call C. CRAIK OR B. LeDUC at 386-1214 or 658-8655 (EVENINGS). ML 2605.
M. P. Tellier Securities Ltd.

BY BUILDER
3047 JACKSON
Off Finlayson. New 3-bedroom house, full basement, 1½ bathrooms, sundeck, carport, oak floors, lot 50x217. Price $32,000. Good mortgage at 8¾%. Otto Leesment Builder, 382-8937.

SIDNEY, BY OWNERS, SIDE BY side duplex. On sewer, 2 bedrooms, kitchen, dining room, living rooms, wall to wall throughout. Double carports and covered sundecks. Full basements with roughed in plumbing for future development. $39,900. 656-2786 or 383-1354.

FOR SALE OR RENT
An attractive, modern home for sale or rent, January 1. Located in Gordon Head with a sea view. Walking distance to all schools and University. Call Harry Palm at Shirley Philps' Homefinders Ltd., 386-1491, 384-7229.

MARIGOLD AREA
Move in tomorrow. Attractive stucco 2-bedroom bungalow. Full basement with extra room. Well priced with easy terms at $22,700. Call Elsie O'Brien, 592-0509. Shirley Philps' Homefinders Ltd., 386-1491.

IMMEDIATE POSSESSION. SPACIOUS 3-bedroom home. Fireplace, high basement. Sundeck. Extra large lot. Full price $26,500. Ruby Holden 478-7445 or 478-6669. Goldstream Properties.

PRIVATE SALE
Good older 2 or 3-bedroom family home. Close to schools, shopping and bus. $15,900. Phone 658-8183.

250 HOUSES FOR SALE

CHECK THIS VALUE!
Distinctive modern styled new home, nearing completion. Close to schools, bus and shopping. Featuring 3 bedrooms, open beam, wall to wall carpet, and much more. Price direct from builder $29,940 with NHA financing available. Act now call Dan Penman today at KASAPI CONST. CO. LTD.
386-6191 Evens. 477-8045

REAL ESTATE APPRAISALS
anywhere on Vancouver Island
P. G. Jackson Limited
750 Fort Street 388-9102

CITY-WIDE APPRAISAL REALTY
383-4614 478-5763

$18,500. 2-BDRM. NO-STEP, CALL Bob Hughes National Trust. 386-2961 or Res. 592-6453. MLS.

253 COUNTRY HOMES AND PROPERTIES

MILL BAY — ½ ACRE
3 bedroom
Set well back on over ½ acre of completely fenced property with big dogwoods and mature shrubbery, this well loved home is of quality construction. An especially large bay window provides seaviews for the bright, spacious living room with its fine fireplace. The big kitchen has a roomy dining area. 2 main floor bedrooms, 14 x 12 and 13 x 10, have walk in cupboards. There is a 3rd large bedroom above ground in the high basement, another finished room, a good laundry area, a drive-in garage, near new a/o heating and 100 amp service. A first class 32x20 building with wide doors is splendid for work shop, boat building or a home based business. A secluded back garden and close to the beach. Viewing must be by appointment only but you will find this excellent value for only $27,500.

RALPH KEIR 743-9764
GRAY LORENZEN 652-1038
MALAHAT REALTY LTD.
743-5525 Box 40, Mill Bay

UNIQUE
High on the hill at 5960 OLD WEST SAANICH ROAD, this outstanding well built home is for lovers of PRIVACY, PEACE and QUIET. The 3 bedrooms all have sliding doors onto private decks or patios, as does the 20' oak floor living room with its warm fireplace. Many, many extras in kitchen and dining room. Outside a fenced paddock, kennels, beautiful trees and tranquility. Offered at $58,800 this home, in its 3 plus acres is a little piece of perfection. To view call:
DESMOND HOLMES
384-8126 478-1227
Pemberton, Holmes Ltd.

TEN ACRES
Magnificent views from fine building sites overlooking Sooke Basin and Olympics. These are best value today, 16 miles from town on good road. Easy terms to good covenant at $17,500, $23,700 and $34,200 (320' waterfront).
Act now, call
DESMOND HOLMES
384-8126 478-1227
Pemberton, Holmes Ltd.

Saanich Peninsula
Sidney
GORDON HULME LTD.
2444 Beacon Ave.
656-1154

SECLUDED COUNTRY PROPERTY
Off Pat Bay Highway
7 acres. Beautifully treed. Overlooking valley and sea view. Price $39,900. Will consider home or revenue property in trade. Phone owner 652-3511.

SOUTH DUNCAN
2 bedrooms, large kitchen, living room, fireplace, basement, garage, community water. Close to school, ½ block to bus, lot 100x180. Mountain view, on Telegraph Road, just off Cowichan Bay Road. $16,000. Owner 743-2601.

SIDNEY REALTY LTD.
656-3928
Confidence, Reliability, Action 1
Real Estate — insurance
Serving the Saanich Peninsula

SAANICH PENINSULA PROPERTIES LTD.
For All Real Estate Requirements
Box 1235, Sidney, B.C. 656-4000

PEARSON REALTY LTD.
Box 399, 248-6127
PARKSVILLE, B.C.

CAPITAL REGION AGENCIES
2481 Beacon Ave., Sidney, B.C.
656-3951

256 WATERFRONT PROPERTIES

MILL BAY
72' of Beach
This good clean beach is ideal for children. Theres an excellent paved ramp for boat launching. Its a sunny easy care property with some trees. The part basement house is part old — part new — but roomy, a lovely living room with a lot of seaview, a seaview 14x14 dining room, 3 good sized bedrooms. Two, 3-piece "toilet, basin and shower" bathrooms, a workshop, 100 amp electricity, new automatic heating and insulated. For a ½ hour drive from Victoria you can enjoy a lovely waterfront all year round. Priced at only $27,000.

RALPH KEIR 743-9764
GRAY LORENZEN 652-1038
MALAHAT REALTY LTD.
743-5525 Box 40, Mill Bay

CHOICE WATERFRONT
PROTECTED MOORAGE
FAMILY HOME
5 bedrooms, 4 bathrooms, 3 fireplaces, guest-size dining room and den. Full basement with enormous recreation room; double garage; boathouse and workshop. Marvellous ocean views. Over ¾ acres of land with 150' of waterfront with beach and boat ramp. $69,000. Phone FRED McLAUGHLIN at 383-7115 or Res. 385-7555 anytime. MLS 2596.
Ettema Realty Ltd. 1802 Cook St.

4 ACRES WITH 400 FT. WAterfront in quiet secluded cove. Perfect mooring for large boats. Possible marina site. 800 sq. ft. new cabin with hydro. Can sell as 2 2-acre parcels separately. 35 minutes from city centre. Asking $40,000 TOTAL PRICE. Quickly call IRENE DALZIEL 388-6231 or 384-8692 Island Pacific Realty Ltd.

LANDS END ROAD
Fully treed 11.62 acres and 585 ft. of prime waterfront with delightful cove and clam-shell beach. $90,000. Call Mr. Elwell, Gordon Hulme Ltd., 656-1154 or 477-3988.

DOLPHIN BEACH ESTATES
MAGNIFICENT WATERFRONT AND VIEW LOTS
DOLPHIN AGENCIES LTD
P.O. BOX 398, PARKSVILLE
PHONE 248-6156

DENMAN ISLAND WATERFRONT and seaview lots on water main. $5300 and up. Seaview Estates Ltd., 813 Fort, 592-2607, 382-7522.

PRIME WATERFRONT DUPLEX zoned lot. Cadboro Bay. 100' seawall. Fresh water creek. $22,000. Pile driving included. 477-5173.

258 CONDOMINIUMS AND TOWNHOUSES

OPEN HOUSE DAILY
MARKET COURT TOWNHOUSES
MARKET STREET OFF QUADRA
PRICED FROM $19,300
OPEN DAILY
SAT.-SUN. 1-5 P.M.
Attractive homes in a pleasantly landscaped setting close to parks, schools, low down payment. Trades considered.
KRIEGER, STRICKER AND CO. LTD.
Mr. Feka — 383-1542

180 DEGREE SEA VIEW. DELUXE 2-bedroom, 1½ baths, all large rooms, garage, storage. $41,500. 385-3685.

258 CONDOMINIUMS AND TOWNHOUSES

WHYTE & GOWER
OAK BAY PROPERTIES LTD.
2227 OAK BAY AVE.
TEL. 592-2407

VICTORIA'S LARGEST SELECTION CONDOMINIUM SUITES AND TOWNHOUSES

MARQUEE COURT
OPEN MON.-SAT. 2-4
2093 OAK BAY AVE.
Oak Bay Retirement, close to Senior Citizens' Centre, village shopping and bus at door. 1-bedroom suite from $15,000 to $19,000.

PAKINGTON MANOR
1012 PAKINGTON
OPEN MON.-SAT. 2-4
Near downtown and short walk to Beacon Hill Park. One and two-bedroom luxury suites, sea views, fireplaces. Prices from $24,500 to $35,000.

VILLAGE PARK
3787 GORDON HEAD ROAD
OPEN MON.-SAT. 2-4
For retirement or families. 3 bedrooms — Full basement. 3½ acres of park — Recreation centre (swimming pool). CMHC financing (low down payment) or clear title available. Prices from $24,900.

HYCROFT
1157 FAIRFIELD RD.
OPEN MON.-SAT. 2-4
Large de luxe 2-bedroom suites at extremely reasonable prices. Weekdays view by appointment only. Call 592-2407.

SUITE 302-360 DALLAS RD.
Owner transferred, immediate sale required, luxurious sea front location, 2-bedroom, 1½ baths, master en-suite, all appliances included including dishwasher, carpeted throughout and excellent financing arranged. Call ART BEDFORD, 592-2407.

SHELLY GARDEN HOMES
ONE BLOCK TO SIMPSON-SEARS
OPEN MON. TO FRI.
2 TO 5
1 BLOCK OFF McRAE
3211 SHELLY ST.
Definitely the best value today. Why pay rent when you can move into a brand new home of your own with $1,200 down. Two and three-bedroom units from $21,900 to $23,650. Two baths with 3-Bdrm. units. NHA Financing. Quiet, handy location. Mr. James and Mr. Kennish in attendance. Victoria Realty Ltd., 386-3585 (Res. 477-8134 and 479-3061)

10 Min. Walk City Centre
SPECIAL — One bedroom. Bright and airy. Wall to wall carpets, fridge, stove and drapes. Asking $16,000.
One bedroom. An excellent buy in top location. Good financing. Open to offers. Asking $14,500.
Try your offer on this strategically located 2 bedroom with very good financing. All amenities. Asking $19,500.
View by appointment only.
G. H. WILLISCROFT
386-1341 24 hr. service

SIDNEY TOWNHOUSE
Vacant, must be sold now. Opportunity knocks only once at $16,500. This one-year-old, 3-BR with 1½ baths is ready for you to move in. It beats apartment living all hollow.
GRAE LANGSTON, 386-8596
Island Pacific Realty Ltd.
388-6231

URGENT
SALE BY OWNER
MUST BE SOLD
Condominium suite. Near downtown, short walk to park. Large 2-bedroom luxury suite, 1300 sq. ft.; locker room, laundry, sauna, sundeck, large balcony. Asking $27,500. Make your nearest offer. Phone 598-1105.

FAIRCLIFF
2-bedroom units, wall-to-wall carpets, appliances, therapeudic pool, roof garden, garage. $23,000-$29,000 For appointment, 385-3685.

265 HOUSES WANTED TO BUY

URGENT!
Can you help? Need mini-farm of 2-3 acres suitable for horses. Must have 3-Bdrm. house and access to schools.
ANNA CHANDLER
384-6939 386-2111
MONTREAL TRUST

LEAVING TOWN?
INVESTOR WILL PURCHASE FOR CASH UP TO $25,000 — YOU MAY MOVE THIS WEEKEND! ALF PORCHER, 386-2955 OR RES. 384-5823. MAYFAIR REALTY.

I WILL BUY YOUR HOME if suitable for rental. For fast action, call my agent MR. J. ROGERS, at Block Bros. Realty anytime 386-3231, Res. 477-4569.

PRIVATE COMPANY WILL PURchase your older home, in any location for cash or? Quick decisions. 382-8521 anytime.

OAK BAY HOUSE WANTED, close to schools. $30,000 cash, more or less. Phone me anytime, 592-2030. S. Hargrave Realtor.

NEWER 3 BEDROOM, DINING room, basement. 3-4 mile circle. Up to $30,000. No agents. 384-6885.

WANTED: OLDER HOUSE FOR cash. Any shape. Under $15,000. No agents. 479-2209.

HOW TO WRITE
A GOOD
CLASSIFIED ACTION AD

1—IT'S BEST to start your ad with the name of the article or service you have to offer. If you have an apartment, room, etc, for rent, or property for sale; start your ad with the location.

2—BE CLEAR. Readers respond more quickly and favorably when given complete, definite information. Always include the price in your advertisement. Don't allow the reader to speculate.

3—MAKE IT EASY for the reader-prospect to reach you. Always give your telephone number or your name and address. If you do not have regular hours, state a preferred time for the prospect to get in touch with you.

4—PLAY SAFE. You get the greatest reader attention by using consecutive insertions. A six-day order is best and costs less, and you can, of course, stop your ad as soon as you get the results you want. You pay only for the days your ad appeared. Lower yearly rates are available to those who wish to keep their services or products before the public every day.

5—PLACE YOURSELF in the reader's position and ask yourself what you want to know about your offer. The answer you give will make a good Want Ad.

6—GIVE YOUR PROSPECT every inducement you can with good copy. Classified action ad readers have the money and are already interested in buying the merchandise or service you have to offer; the details and information you give are the most important.

7—WANT ADS THAT FAIL TO bring the desired results do so usually, not through a lack of readership, but because they are poorly worded or contain inadequate information.

8—TO PLACE YOUR AD, call 386-2121, your direct line number to fast Want Ad action. A courteous, efficient ad-visor will be glad to help you word and place your order. And remember, Classified Action Ads afford you the most complete coverage. Telephones are open 8:00 a.m. to 8:00 p.m. for you daily. Monday through Saturday call.

386-2121

265 HOUSES WANTED TO BUY

VENDOR WANTED
Client urgently requires 2 BR home (10-15 yrs) with manageable yard and separate in-law suite or room to develop same. Fairfield or Oak Bay preferred—any good district considered. If you are considering selling and would like to discuss the value of your property without obligation, please call
HAZEL CLARKE
NORMA HILL
386-2911
Shirley Phlips' Homefinders Ltd.

TRANSFERRED FROM OTTAWA
Has cash to $30,000, required 3 or 4 bedroom home with basement or good storage area, prefer rural area, possession by Jan. 15th.
URGENT
Quickly call IRENE DALZIEL
388-6231 or 384-8692.
Island Pacific Realty Ltd.

URGENT!
WANTED: "MINI-FARM"
Small acreage and three-bedroom home, plus a pasture for several horses. Close to schools and commute to Victoria. If you know of such a property please call
MRS. EMILY MARMO
386-2111 477-5720
MONTREAL TRUST

WANTED
Couple desires 2 or 3-bedroom home with small acreage, up to $45,000. Please call TED CHARTRES
479-1667 Res. 385-5508
J. H. WHITTOME and CO. LTD.

MUST BE VIC WEST OR JAMES BAY
Winnipeg couple wants investment possibility up to $30,000 to invest. Early possession. BEN GREIG, 388-6231 or 658-8845, Island Pacific Realty Ltd.

WE WILL BUY YOUR HOUSE for cash, if it is suitable for rental purposes. Please contact the Sales Supervisor. Shirley Philps Homefinders Ltd., 386-2911.

268 LISTINGS WANTED

You Need To Sell!
I Need Listings!
Over the years my record of success in locating buyers has been excellent. The result — I've sold my listings and need more. Call me for a knowledgeable evaluation and let me put my years of experience to work on your behalf. Ask the folks you know about the service I gave them — then call
J. Cam Baxter
385-2471
JOHNSTON and CO. LTD.

HENRY
BITTERMAN
LTD.
2700 Government 386-2971
SAVE . . . $ $ $ . . . HUNDREDS
Why throw money away on higher commissions. Pay only 4% 4% 4% 4% 4% 4% 4% 4% 4% 4% 4% 4% 4%

270 EXCHANGE REAL ESTATE

REVENUE
FAIRFIELD
5-UNIT
CONVERSION
TWO ONE-BEDROOM SUITES, THREE BACHELOR SUITES. OIL HOT AIR HEAT. FULLY RENTED. ASKING $38,000, OWNER WILL CONSIDER TRADES OF SINGLE DWELLING OR LAND OR CLOSE CASH OFFERS. TO VIEW DIAL CLIFF STRETCH.
479-1667
J. H. WHITTOME and CO. LTD.

271 LOTS FOR SALE

HALF-ACRE
HOMESITE
SAANICH
This wooded property offers absolute seclusion and yet is only minutes away from downtown. A high site with potential views of Haro Strait. For exclusive viewing please call Bill Haron, 477-1287 or 385-7761 anytime. D. F. Hanley Ltd.

THESE WON'T LAST
TWO CLEARED .84 ACRE LOTS IN NORTH SAANICH, ONE WITH FINE VIEWS. BOTH CLEARED, BOTH IN PRIME RESIDENTIAL AREA. ASKING $9,500.
G. PERODEAU
384-8126 656-4525
J. BELL
384-8126 656-4293
PERMBERTON, HOLMES LTD.

ACREAGE
1¾ acres in Cordova Bay. Gently sloping, some seaview, frontage on 2 roads. Good holding property. $22,900. Don't miss this one. Call Jim Ranson at National Trust, 386-2961. MLS.

MILL BAY
WATERFRONT, ACREAGE
LOTS, FARMS
Call "land specialists," 743-5525
Malahat Realty Ltd.
Mill Bay, B.C

ANTELOPE VALLEY, CALIFORNIA
California City, 72x100. R1 track 3188 lot 729, $4000. Private property. Victoria Press, Box 262.

4.2 ACRES ON SOOKE ROAD. 400-ft. frontage. Driveway to building site. $10,900. FREDDY STARKE, 388-6231. Island Pacific Realty Ltd.

2 ACRE LOTS — PIPED WATER
$6,950 — $1,750 DOWN
3½ miles north of Mill Bay
Paris Enterprises 384-0033.

BY OWNER. BEAUTIFUL Broadmead seaview lot, 147'x113.' $17,300. Phone 592-9583.

SEAVIEW LOT. .78 OR AN ACRE, 200' frontage, by owner. 656-4856.

273 PROPERTY FOR SALE

METCHOSIN DISTRICT
2-acre lots — $6,500 and up
REX HUGHES AGENCIES
LIMITED — 478-1729

274 PROPERTY WANTED

TRANSFERRED
IF YOU MUST SELL YOUR HOME NOW — CALL ALF PORCHER, MAYFAIR REALTY, 386-2955 OR RES. 384-5823. INVESTOR HAS CASH SO YOU CAN MOVE ON THE WEEKEND.

CASH
For property in the Greater Victoria area including Colwood and Metchosin. 386-6191 anytime.
KASAPI CONSTRUCTION

APARTMENT-MOTEL, COMMERCIAL sites and sub-dividable land required. Contact Dundurn Developments Ltd. 382-2713.

WANTED: FARM OR ACREAGE FOR INVESTMENT OR DEVELOPMENT. Western Homes Ltd. 382-2157 (24 hrs.)

BY OWNER BEAUTIFUL Broadmead lot overlooking the city. Approximately 115x159'. Only $16,000. 479-6171.

PEDEN LANE, IN BRENTWOOD Bay, 2 blocks from water, no agents, asking $8,900. 592-9486.

VICKERY AND SONS LTD.
Lots or acreage in any area.
592-6149 592-6622

2 ACRE LOTS, $9,500 AND UP. Just past Weir's Beach Resort. Owner. 478-2563.

APARTMENT SITE WANTED. Gilmour Construction, 652-2322.

289 ACREAGE FOR SALE AND WANTED

CENTRAL SAANICH
10 ACRES
Tucked away at the end of a quiet road. Front three acres cleared. Driveway and domestic well. Beautifully treed. Close to Woodwyn farm. Protected 10-acre minimum. Owner will take low down payment and carry balance. $41,000. Call Simon Flett anytime, 385-2471. MLS 1761.
Johnston and Co. Ltd.

ROOM FOR HORSES
Maybe three and a half acres cleared — 10 acres more or less — trees and trails. Gentle sloping land. Large reservoir. Low taxes. $41,000, Low down payment. Call Simon Flett, 385-24711 Johnston and Co. Ltd.

280 ACREAGE FOR SALE AND WANTED

LOTS
Beautiful trees, driveway and of good building sites from one third, to ten acres, from as low as $1,800 per acre.
DESMOND HOLMES
384-8126 478-1227
Pemberton, Holmes Ltd.

ACREAGE WANTED
Client needs 6 to 10 acres with older farm house in Metchosin, Parry Bay area. Sea frontage desireable. Should be suited for horses. Contact:
384-8126 JOHN BELL 656-4293
PEMBERTON, HOLMES Ltd.

HOME OR TRAILER LOT (4.2 acres) 12 miles from town. Rugged trees and bush with lovely home or trailer site. Driveway already in. Asking $10,900. IRENE DALZIEL 388-6231 or 384-8692. Island Pacific Realty Ltd.

CASH
For property in the Greater Victoria area including Colwood and Metchosin. 386-6191 anytime.
KASAPI CONSTRUCTION

285 UP-ISLAND PROPERTIES

DUNCAN LAND INVESTMENTS

5.49 ACRES
A most unusual parcel of land with 600 feet of Koksilah River frontage. Bench land of river silt all in meadow for a horse or market garden. Sunny southern aspect. A good buy at $23,500. M.L.S.

5.80 ACRES
All clear meadow land near Duncan. Quiet rural setting for a home and small farm. A real nice site for $16,500. M.L.S.

75 ACRES
These larger blocks are nearly a thing of the past. Upland and some low land. Small home and two barns. All fenced, lots of water. Some clearing done. 1100 feet AIRSTRIP. Ideal for subdivision, trailer or beef. A good buy at $75,000.
Good down payment required. WAYNE GRIFFITH for maps and locations, office, 746-5171 or eves. 746-6275.

H. W. DICKIE LIMITED
70 Government St.,
Duncan, B.C.
"We sell the Island"

LOT FOR SALE. 6 BLOCKS from Painters Lodge in Campbell River area. Address of lot 4122 Barclay Rd. Total cost was $3200. Lot is cleared and on good ground. Water and light service. Paved road in front of property. Due to illness must sell, will take first $2,000. 383-3906 Victoria.

WANTED: ACREAGE WITH OR without house in Parksville-Qualicum area. FREDDY STARKE. Island Pacific Realty Ltd., 388-6231.

DENMAN ISLAND FARM, 7.8 acres, waterview, old house, barn, root cellar, by owner. Victoria Press, Box 244.

290 FARMS FOR SALE and WANTED

CREATE YOUR OWN HOBBY FARM
North Saanich, 5 acre min. size, one 6 acre, one 9 acre. $3,300 per acre. All cleared and fenced. WILF DAVIES. 656-5298. Island Pacific Realty Ltd., 388-6231.

293 GULF ISLANDS PROPERTIES

Salt Spring Island
Two minutes to the Ferry for the commuter, two minutes to your own Boat Dock facilities, for the boater. Beautiful Sea View. Two bedrooms, master en suite, large living room with fireplace and wall to wall carpeting, dining area, electric kitchen and dishwasher, 4 pce. bath. Plus guest cottage. Garage and workshop. All this for only $26,500.
Please call your Ganges Rep.
John Watson
537-2177
A. E. LePage Boultbee Sweet Ltd.
386-1341

NOTICE TO CREDITORS AND OTHERS
IN THE MATTER OF THE ESTATE OF JOHN JOSEPH CIRKA, DECEASED, late of Osoyoos, British Columbia.

NOTICE IS HEREBY GIVEN that creditors and others having claims against the estate of the above-named deceased are hereby required to send them to the Executor at 302—612 View Street, Victoria, British Columbia, before the 4th day of January A.D. 1973, after which date the Executor will distribute the estate amongst the parties entitled thereto, having regard only to the claims of which he then has notice.
ROBERT BROUGH COUPAR,
Executor.
By his Solicitors,
MESSRS. HORNE, COUPAR & MacMINN

NOTICE TO CREDITORS AND OTHERS
ESTATE OF NINA EMILY TRULL

NOTICE IS HEREBY GIVEN that creditors and others having claims against the estate of the above-named deceased, who died at Victoria, B.C., on August 12, 1972, are hereby requested to send them, properly verified by Statutory Declaration, to the undersigned at 302 Royal Trust Building, Victoria, B.C., before the 23rd day of December, 1972, after which date the Administrator will distribute the said estate among the parties entitled thereto, having regard only to the claims of which he then has notice. And all persons indebted to the said estate are required to pay their indebtedness to said Administrator forthwith.

DATED at Victoria, B.C., this 14th day of November, 1972.
IAN MAURICE HORNE, Q.C.
Official Administrator for the County of Victoria.

NOTICE TO CREDITORS AND OTHERS
IN THE MATTER OF THE ESTATE OF WALTON PRITCHARD WILLIAMS, DECEASED, late of 1701 Ryan Street, Victoria, B.C.

NOTICE IS HEREBY GIVEN that creditors and others having claims against the estate of the above-named deceased are hereby required to send them to Messrs. Horne, Coupar & MacMinn, Barristers and Solicitors, 302—612 View Street, Victoria, British Columbia, before the 21st day of December, 1972, after which date the estate's assets will be distributed amongst the parties entitled thereto, having regard only to the claims of which notice has been received.
RONALD JOHN WILLIAMS,
Administrator.
By his solicitors,
Messrs. Horne,
Coupar & MacMinn.

LUNDS
926 FORT ST.
IMPORTANT
ANTIQUE
AUCTION
TONIGHT AT 7
View Until Saletime
Fine
FURNISHINGS
EAST ASIAN RUGS
Scatter to Room Size
GEORGIAN SILVER
ESTATE JEWELRY
(From the Weller & Till Estates)
ENGLISH & ORIENTAL CHINA
COPPER · BRASS
ORIGINAL PAINTINGS
ETCHINGS · CLOCKS
LUNDS PHONE
AUCTIONEERS & APPRAISERS 386-3308

Cross-Country

Inter-School Season Ends With Kirkham Unbeaten

Richard Kirkham returned from competing in the Canadian championships and won his eighth straight race when the Victoria High School Cross Country League schedule ended Monday.

The 17-year-old Oak Bay student placed 31st in an experienced senior field of more than 100 in the Canadian meet in Toronto Saturday.

And Monday, Kirkham won the 3.4-mile boys' race in Beacon Hill Park in 17 minutes and 55 seconds.

Mike Long of Mt. Douglas was second, Gordie Evans of Belmont third, Brian Titus of St. Michael's University School fourth, George Brandstetter of Claremont fifth and Mike Hobson of Claremont sixth.

On a point system based on 10-5-4-3-2-1 for the first six finishers in each of the eight races, Kirkham with his maximum 80 points finished well ahead of second-place Evans of Belmont, who had 26 points.

Fraser Syme of Mt. Doug was third in the individual standings with 24 points and Brandstetter was fourth with 22.

Bev Cox of Vic High shaded Jill McLeod of Claremont in Monday's 1.7-mile girls' race. Miss Cox was timed at 10 minutes and 15 seconds while Miss McLeod had a time of 10:25.

Cheryl Blevins of Mount View was third, Michelle Brownsey of Claremont fourth, Glynis McFerran of Mount View fifth and Debbie Salisbury of Claremont sixth.

Despite her win Monday, Miss Cox was unable to prevent Miss McLeod winning the individual title for the season with 51 points.

Miss Cox scored 35 while Debbie Reid of Mt. Doug was third with 26 and Miss Brownsey fourth with 25.

Claremont won both girls' and boys' team races Monday and the school also finished top of both team divisions for the season.

The Claremont boys had 39 points Monday compared with Belmont, which had 66, St. Michael's with 77 and Mt. Doug with 86.

Claremont girls finished with 19 points Monday and Mount View was second with 31.

* * *

Final standings:

BOYS
Individual

	Pts.
1. Richard Kirkham, Oak Bay	80
2. Gordie Evans, Belmont	26
3. Fraser Syme, Mt. Doug	24
4. George Brandstetter, Claremt	22
5. Mike Long, Mt. Doug	20
6. Mike Hobson, Claremont	8
7. Kevin Hunter, Claremont	8
8. Ernie Carson, Mt. Doug	5
9. Brian Titus, St. Michael's	4
10. Doug Boucher, Belmont	3

Team

1. Claremont	115
2. Mt. Douglas	68
3. Belmont	58
4. St. Michael's	33½

GIRLS
Individual

	Pts.
1. Jill MacLeod, Claremont	51
2. Bev Cox, Victoria	35
3. Debbie Reid, Mt. Douglas	26
4. Michelle Brownsey, Claremt	25
5. Kathy Bertoia, Mt. Douglas	16
6. Kathy Sapsford, Mt. Douglas	14
7. Nancy Griffin, Mt. Douglas	11
8. Cheryl Blevins, Mount View	10
9. Debbie Salisbury, Claremont	10
10. Glynis McFerran, Mount View	2

Team

1. Claremont	92½
2. Mt. Douglas	87½
3. Reynolds	37

Gamble Pays Off In Field Hockey

	P	W	L	T	Pts
Tigers	9	7	1	1	15
Rebels Grey	9	6	2	1	13
Rebels Red	9	3	3	3	9
Castaways	8	3	3	2	8
Fossils	9	3	4	2	8
Orangemen	8	1	5	2	4
Vikings	8	0	5	3	3

Playing-coach Craig Wilson gambled Sunday and it paid off.

Wilson wanted more scoring punch for a game against Castaways in the Vancouver Island Men's Field Hockey Association.

So he moved goalkeeper Danny Tourangeau, also a talented winger, up into the forward line and put newcomer Keith White in goal.

It was only White's third game of field hockey and only his second in goal but he pulled off some fine saves for his shutout as the young Rebels Red team blanked Castaways, 3-0, at Lampson Street Park.

And Wilson got that extra bit of talent he was looking for in the forwards too when Tourangeau scored two of the goals. Murray Butt was the other scorer.

The win lifted Rebels Red over Castaways and into third place.

Goalkeeper Jim Sherlock recorded his fifth shutout, best in the league, when Rebels Grey crushed Fossils, 8-0, in a later game.

Al Shaw scored three times and Brian Foley twice and the other scorers were Wayne Thompson, Don Beatch and Mike Hobson.

The third game, at Lansdowne Junior High School, was also a shutout as Tigers, the league leaders, blanked Orangemen, 2-0. Armajit Hundal and Boota Rai got the goals.

Vikettes Keep Title

VANCOUVER — University of Victoria Vikettes won the annual Northwest College Women's Sports Association field hockey conference tournament for the second straight year at the weekend.

In their last two games, Vikettes defeated Washington State University from Pullman, 1-0, on a goal by Rhonda Duncan and then crushed Oregon State, 6-0, to finish the only unbeaten team.

Janet Williams scored three times against Oregon State and the other goals were scored by Pat Irons, Leslie Ker and Jody Hunter.

Sandpipers Gain Share of Lead

DIVISION I

	P	W	L	D	Pts
Mariners	7	5	1	1	11
Sandpipers I	8	5	2	1	11
Oak Bay	8	5	3	0	10
Pirates	7	2	5	0	4
UVic Vikettes	6	0	6	0	4

DIVISION II

	P	W	L	D	Pts
Evergreens	8	6	2	0	12
Sailors	8	5	2	1	11
Castaways	9	5	3	1	11
UVic Vagabonds	8	4	1	3	11
Esquimalt	9	3	4	2	8
Rebels Grey	8	2	3	3	7
Sandpipers II	9	2	4	3	7
Rebels Red	9	0	8	1	1

Sandpipers shocked previously undefeated Mariners, 5-0, Sunday and earned a share of first place in Division I of the Vancouver Island Women's Field Hockey Association.

In the only other Division I game played, Pirates downed Oak Bay, 4-2.

Evergreens stayed one point in the clear at the top of Division II by defeating Esquimalt, 3-1.

DIVISION I
SANDPIPERS I (5) — Gill Hawkins 3, Diane Whittingham, Orianna Webber; MARINERS (0).
PIRATES (4) — Jenny Hohn 2, Gill Quiney, Sue Bradley; OAK BAY (2) — Jan Crook, Judy Bingham.

DIVISION II
CASTAWAYS (4) — Joan Wenmen, Alison Grant, Mary Murray, Robin Clarke; REBELS RED (1) — Virginia Rogers.
UVIC VAGABONDS (2) — Joanne Strom 2; SANDPIPERS II (2) — Linda Horton 2.
SAILORS (4) — Lisa Shepard 2, Mary Jane Henning, Carol Le-Burel; REBELS GREY (1) — Shaunine White.
EVERGREENS (3) — Karen Morison 3; ESQUIMALT (1) — Delma Corby.

Juvenile Soccer

Results of games played Sunday in the Lower Island Juvenile Soccer Association:

SUNDAY
DIVISION I
Lake Hill Kiwanis 3, Public Service Legion 1.
Gordon Head ANAF 6, Gorge FC 1.
Evening Optimists 0, Peninsula Thistles 5.
Esquimalt Yarrows 0, Boys' Club 8.

DIVISION II
Lake Hill Kiwanis 3, View Royal ANAF 0.
Gorge FC 2, Glenwood Meatr 3.
Lake Hill Panthers 1, Matthews Heating 6.

DIVISION III
Gorge Canadians 3, Gordon Head Machinists 1.
Peninsula Cougars 0, Lake Hill Kiwanis 3.
Gorge FC 0, Evening Optimists 3.
Langford Legion 0, Cadboro Bay United 2.

Hart Spurs Hoop Upset

	P	W	L	F	A	Pts
Hotel Douglas	5	4	1	359	307	8
London Boxing	4	3	1	289	211	6
Rest. Services	4	1	3	205	308	2
YMCA	3	0	3	199	226	0

John Hart scored 21 points at Central Junior High School Monday to lead Restoration Services to a 66-63 upset victory over Hotel Douglas.

It was the first defeat in five starts for Hotel Douglas in the Victoria Senior "B" Men's Basketball League and the first victory in four games for Restoration Services.

Brian Craig supported Hart with 15 points and Ed Stelle scored 14. Bob Hucul topped the scoring for Hotel Douglas with 19 points and Don Horwood scored 14.

Restoration Services led, 29-27, at half time and went ahead by another point midway through the second half and the hotelmen never closed the gap.

RESTORATION SERVICES (66) — Dave Price 6, Ed Steele 14, Al Martyn 2, Rick Woodrow 6, John Moore, Brian Craig 15, John Hart 21, Glen Lorimer 2.
HOTEL DOUGLAS (63) — Al Huddleston 8, Barry Turner 8, Don Horwood 14, Jack Newnham 2, Dan Wade 3, Bob Hucul 19, Dave Wirtanen 9.

Canada Posts Pair of Wins

MANAGUA, Nicaragua (CP-AP) — Canada beat Panama, 4-1, here Sunday in a game in the 20th World Amateur Baseball Tournament.

Neville Garth allowed only three singles and a double and struck out five.

In its third game of the tournament Saturday, Canada edged Guatemala, 5-4. Earlier, the Canadians lost to Japan, 9-0, and to the U.S., 1-0.

Stockers, Bucks Tie

	P	W	L	T	F	A	Pts
Ingraham	14	6	6	2	54	64	14
Stockers	13	6	6	1	58	52	13
JBAA Gulls	12	3	8	1	39	61	7
x—Non League	9	7	2	0	61	35	—

x—Results of games involving non-league teams count only for league members.

John Vassos scored his second goal of the game, midway through the third period, Monday, to give Ingraham Buckaroos a 4-4 tie with Stockers North Americans at Memorial Arena.

The result enabled Buckaroos to retain their one-point edge over Stockers in the Victoria Intermediate Hockey League.

Gord Wickware and Terry Tweedy were the other Buckaroo marksmen.

Don Presley, Gary Hales, Gerry Caldwell and Ken Waet scored for Stockers.

Stockers were awarded a penalty shot late in the second period but goalkeeper Ron Griffis blocked Errol Goulding's drive.

On Sunday, Dave Ruthowsky scored three goals to lead JBAA Gulls to a 7-5 win over UVic Norsemen at Juan de Fuca Arena.

Hockey Scores

AMERICAN LEAGUE
Cincinnati 3, Providence 3
Quebec Junior
Laval 4, Sherbrooke 3

SUNDAY
AMERICAN LEAGUE
Richmond 4, Hershey 1.
Cleveland 2, Rochester 2.
Tidewater 5, Baltimore 3.

WESTERN LEAGUE
Fort Worth (CHL) 2, San Diego 8.
Portland 5, Phoenix 3.

INTERNATIONAL LEAGUE
Columbus 4, Toledo 3.
Flint 2, Port Huron 0.
Fort Wayne 2, Dayton 1.

EASTERN LEAGUE
Johnstown 5, New England 3.
Roanoke 1, Sun Coast 1.

MANITOBA JUNIOR
St. Boniface 8, Winnipeg 6.
Portage la Prairie 7, West Kildonan 2.

SASKATCHEWAN JUNIOR
Estevan 5, Yorkton 4.
Weyburn 11, Notre Dame 1.
Humboldt 5, Regina Blues 3.
Prince Albert 8, Melville 4.

ALBERTA JUNIOR
The Pas 4, Edmonton 3.
Drumheller 6, Lethbridge 5.
Calgary 6, Red Deer 3.

Suttles Holds Champion

SAN ANTONIO, Tex. (CP-AP) — Duncan Suttles of Vancouver held seven-time Hungarian champion Lajos Portisch to a draw in 41 moves here Monday night in an international chess tournament.

In other results in the tournament's second round, Paul Keres of the Soviet Union won over Henrique Mecking, Brazil's 20-year-old grand master, with a forceful attack in the centre of the board.

Bent Larsen of Denmark beat Larry Evans of the United States in a see-saw battle, and Svetozar Gligoric of Yugoslavia defeated Donald Byrne, also of the United States.

In opening-round play Sunday night, Gligoric defeated Suttles in 45 moves. Mecking and Larsen also picked up first-round victories.

There are a million reasons why people believe Classified Ads in the Victoria Daily Newspapers pay off!

More than one million individual Classified Ads are published in the Classified pages of the Victoria Daily Newspapers each year.

We think they represent a million good reasons why Classified Advertising pays off!

Individuals and business firms are putting more advertising into Classified because they're getting more out of it.

For one thing advertisers in the Victoria Daily Newspapers reach virtually every potential buyer in the area.

And reaching the largest audience is one of the best ways of making sure your advertising message gets results.

That's why Instant Action Classified Ads in the Victoria Daily Newspapers are so popular. For just $3.60 you can put a 15-word ad in the Victoria Daily Newspapers for three consecutive days.

During the three days your message reaches virtually every family in the Victoria area as well as a considerable number up-island. You cannot find better value for your advertising dollar anywhere.

Whether you have a car to sell, an apartment to rent, a handyman to hire or a lost dog to find . . . your chances of getting faster action are better in the classified section of your Victoria Daily Newspapers.

And it's easy to place your ad. Just call our direct Classified number—386-2121 and you can "charge it" if you're a listed telephone subscriber.

The Victoria Daily Newspapers

Inmate Makes It Nine

A 32-year-old Prince Georg man failed Sunday to retur on schedule to the William Head minimum-security inst tution in Metchosin and be came the ninth person on it missing list.

Institution officials and Co wood RCMP said Davi Murphy left Friday on a pas and did not return on tim Sunday evening. Murphy wa sentenced March 15 in Nort Vancouver to two years an 15 days for theft involvin less than $50 and driving wit out insurance.

He was described as si feet tall, weighing 170 pound with brown eyes and blac hair. He was due for releas next June 27.

RCMP said a second W liam Head inmate out on pass did not return as sch duled Sunday but institutio officials said the man phone Sunday evening from Va couver to report his car ha broken down and he didn have the money to have fixed or return any other wa

He will be returned Wedne day via a Vancouver poli escort and will not be per lized for his misfortune.

Approval Unlikely For Dump

Thetis Park Nature Sanc ary Association will decide an executive meeting Dec what action to take in regi to the application of M stream Disposal Ltd. for permit to operate a garba dump near McKenzie Lake the Highlands area.

"I feel sure we will opp it," Harold Mathews, pr ident of the association, t the Colonist Saturday in ref ence to the application r before the Pollution Con Branch.

The application is being posed by the Capital Regio Board.

"We are certainly c cerned about it," Mathe said. "McKenzie Lake e ties into Prior Lake Craigflower Creek wh flows through Thetis Pa and seepage from the du could contaminate McKe Lake."

Marine Calendar

HMCS Porte de la Reine, P Quebec, Thunder, Fundy, Nova, Miramichi, Columbia, leur, Chignecto, Chaudiere, ichan, CNAV Endeavour — in pu

HMCS Provider, Gatineau, C pelle, Mackenzie, St. Croix — turn Dec. 18.

HMCS Rainbow — returns day.

MARINE SCIENCES

Richardson, William J. Ste — in port.

Parizeau, Vector — in couver.

CNAV Laymore — in H Sound.

COAST GUARD

Racer — in Victoria parol ar

Camsell — in Queen Char patrol area.

Sir James Douglas — in Islands patrol area.

Ready, Rider, Quadra — in p

Vancouver — on Station Papa

MERCANT MARINE

Tahsis — Fermland

Victoria — Paula Howaldt.

Duncan Bay — Rondeggan.

Port Alberni — Aleksandr Se movich.

Crofton — Panormos.

Nanaimo — Kyosei Maru, Carmel.

Harmac — Sandvaag.

Port Alive — Irish Stardust.

Utah Mines — Citadel.

Wh
M
The Voc

Inmate Makes It Nine

A 32-year-old Prince George man failed Sunday to return on schedule to the William Head minimum-security institution in Metchosin and became the ninth person on its missing list.

Institution officials and Colwood RCMP said David Murphy left Friday on a pass and did not return on time Sunday evening. Murphy was sentenced March 15 in North Vancouver to two years and 15 days for theft involving less than $50 and driving without insurance.

He was described as six feet tall, weighing 170 pounds, with brown eyes and black hair. He was due for release next June 27.

RCMP said a second William Head inmate out on a pass did not return as scheduled Sunday but institution officials said the man phoned Sunday evening from Vancouver to report his car had broken down and he didn't have the money to have it fixed or return any other way.

He will be returned Wednesday via a Vancouver police escort and will not be penalized for his misfortune.

Approval Unlikely For Dump

Thetis Park Nature Sanctuary Association will decide at an executive meeting Dec. 1 what action to take in regard to the application of Millstream Disposal Ltd. for a permit to operate a garbage dump near McKenzie Lake in the Highlands area.

"I feel sure we will oppose it," Harold Mathews, president of the association, told the Colonist Saturday in reference to the application now before the Pollution Control Branch.

The application is being opposed by the Capital Regional Board.

"We are certainly concerned about it," Mathews said. "McKenzie Lake empties into Prior Lake and Craigflower Creek which flows through Thetis Park, and seepage from the dump could contaminate McKenzie Lake."

Marine Calendar

HMCS Porte de la Reine, Porte Quebec, Thunder, Fundy, Terra Nova, Miramichi, Columbia, Chaleur, Chignecto, Chaudiere, Cowichan, CNAV Endeavour — in port.

HMCS Provider, Gatineau, Q'Appelle, Mackenzie, St. Croix — return Dec. 18.

HMCS Rainbow — returns Friday.

MARINE SCIENCES

Richardson, William J. Stewart — in port.

Parizeau, Vector — in Vancouver.

CNAV Laymore — in Howe Sound.

COAST GUARD

Racer — in Victoria parol area.

Camsell — in Queen Charlotte patrol area.

Sir James Douglas — in Gulf Islands patrol area.

Ready, Rider, Quadra — in port.

Vancouver — on Station Papa.

MERCANT MARINE

Tahsis — Fermland

Victoria — Paula Howaldt.

Duncan Bay — Rondeggan.

Port Alberni — Aleksandr Serafimovich.

Crofton — Panormos.

Nanaimo — Kyosei Maru, Cap Carmel.

Harmac — Sandvaag.

Port Alive — Irish Stardust.

Utah Mines — Citadel.

PROVINCIAL COURT

"I figured Barbara Hutton could afford it . . . there was only $1.79," a 52-year-old Victoria man said Monday in Victoria Provincial Court when he explained why he had shoplifted for the first time.

The man, Joseph William Warnock of 2512 Douglas, was referring to the F. W. Woolworth store heiress and his remark brought this rejoinder from Judge William Ostler: "The difficulty is it is not Barbara Hutton who is the loser. The loser is all the citizens who have to pay for their things."

Warnock pleaded guilty to a Victoria charge of theft involving less than $200 — a 99-cent cord and a 79-cent light socket taken Saturday from the Woolworth store at 1200 Douglas.

Warnock said he saw the store's "goofy" mynah bird and wanted to scratch it under the chin. His hands were full so he put the two items, in one hand, into a bag he carried in the other. Later, as he left the store, he remembered he still had them — and then thought of Miss Hutton.

He was fined $250.

□

Danfel O'Donahue, 42, no fixed address, was sentenced by Ostler to 45 days in jail. He pleaded guilty Friday to a Victoria charge of two crimes the day before — attempting to utter a $142 unemployment insurance cheque stolen from a mailbox that day and stealing a $50 raincoat and a $40 briefcase from a parked car. Raincoat and briefcase, both of which were recovered, belonged to Victoria Ald. Clyde Savage.

□

Eugene William Mathe, 58, of 545 Johnson, pleaded guilty Monday afternoon to a Victoria charge of contributing to the delinquency of a 15-year-old girl Friday by buying her a bottle of liquor. He also admitted a charge of failing to appear in court Monday morning as promised and was sentenced to 45 days in jail on the first charge and an extra 14 on the second.

□

Two persons who pleaded guilty to separate charges of possession of a narcotic in Victoria received suspended sentences and six-month probationary terms.

They were Brian Charles Green, 21, of Vancouver, who had a small amount of marijuana with him when police checked him early Saturday in the 700-Block Yates, and Richard Douglas Essihos, 20, of 943 Collinson, who had a small amount of hashish when police checked him early Sunday in the 500-Block Johnson.

□

Sandor Borza, 49, whose address was given by police as Calona, B.C., pleaded guilty to a Victoria charge of driving without insurance and failing to remain at an accident scene Saturday. Prosecutor John Macintyre said the second count followed an accident at View and Vancouver which sent four people to hospital but for which Borza was not to blame. Borza, who left the scene because of lack of insurance, was fined $250 on each count.

□

William Henry Monk, 54, of 1612 Foul Bay, was fined $250 following his plea of guilty to a Victoria charge of driving while under a suspension. He was stopped on Blanshard early Monday, about 20 minutes after he was given a 24-hour roadside suspension by police.

□

In traffic court, Judge Harold Alder set a three-month jail term and a one-year driving ban as penalty for Ernest Smith, 58, of 1000 McClure, who pleaded guilty to a charge of impaired driving Saturday in Victoria.

□

Three persons were fined $350 each after pleading guilty to separate charges of impaired driving in Victoria during the weekend. They were Gerald Gough, 22, of 2876 Fifth; Gary Lavoie, 20, of Youbou, and Albert Ernest Maindonald, 34, of 1414 Hillside.

□

Jack Wayne King, 50, of 440 Simcoe, was fined $350 after he was found guilty following a trial on a charge of impaired driving Oct. 3 in Victoria.

Soap Opera Devotees Face Problem

By BRUCE LOWTHER
Colonist TV Writer

Two popular soap operas may disappear from television Wednesday as a strike of CBS technicians spreads to the TV actors' union — and reruns may be forced soon after for several of the network's most popular evening shows.

The soap operas As the World Turns and Edge of Night, the latter also seen on Channels 2 and 6 weekdays, will stop at once since they are broadcast live.

As for the evening list, Sonny and Cher may have to go to reruns quickly because they have only two episodes already filmed. Other programs like All in the Family, Carol Burnett and Maude can hold out for up to eight weeks because production schedules are well ahead of air time.

The trouble for CBS began Nov. 3 when techniciam members of the International Brotherhood of Electrical Workers struck over who should man certain equipment. The American Federation of TV and Radio Artists (actors) has decided to honor the picket lines as of the end of work today.

The strike will also affect CGS news as Walter Cronkite and other regulars are members of the actors' union. However, CBS will continue news programs through use of supervisory personnel.

The blackout or delay of popular shows poses a particular problem for CBS in that it has trailed chief rival NBC in the U.S. network ratings this season. Reruns would make that difference even worse for CBS at a time when sponsors are working out TV budgets for the season starting next September.

Imperial centre

14 POINT PROFESSIONAL

BRAKE RELINE

Includes installation of first quality brake linings on all four wheels

Esso 30 DAYS OR 4000 MILES Service Guarantee WHEREVER COMES FIRST

29.95

For most cars, disc brakes and imports extra.

FREE CAR WASH WITH ANY FILL-UP OF GASOLINE

592-2455 Hillside and Shelbourne Douglas and Finlayson

Service Dept. Open Till 10 P.M.

Esso

BUY FROM THE VALUE LEADER

1973 PINTO SQUIRE

BUY NOW! $3047 As Shown Delivered In Victoria

$71.00 PER MONTH

Based on $575.00 Down, and Balance Over 48 Months at 12.3% Per Annum.

PETER POLLEN FORD

YATES AT COOK 384-1144

Who invented the Moscow Mule?

Smirnoff

The Vodka that leaves you breathless.

It's at the Bay

Allure.

LUSCIOUS LIPS Shimmering with spun gold. The new Ultima II collection by Charles Revson. Incredible brilliant colour spun through with warm gold. Lustrous and moist lips that are pure allure.

M50
The Spun Gold Collection of Super Luscious Lips in 7 opulent shades. Spungold Copper, Goldfoil Pink, Florentine Red, Gilded Plum, Golden Sherry, Vermiel Coral, Spungold Bronze. Get several for the total look. **Each 3.75**

M51
Fingertips wear Elegant Exotica The perfect nail make-up with 20 exciting new shades created by Charles Revson. Some are pure brilliance, some intriguingly muted, others sumptuously deep. Each one-of-a-kind. In cremes and frosts.

The Perfect Creme in Fresh Heather, Peach Wine, Rose Mauve, Ginger Wood, Wild Mushroom, Chocolate Sherry, Vintage Grape, Eggplant, Black Tulip, Magenta, Scarlet. **Each 3.80**

M52
The Perfect Frost in Honey Gold, Copper Wine, Cocoa Bronze, Taupe, Russet Red, Silver Grape, Fuschsia, Flame, Sweet Lilac. **Each $4**

Cosmetics, Downtown (Main Floor) Lougheed, Richmond, Surrey, Victoria

YOUR BONUS! With purchase of 7.50 or more of Ultima II products you receive a kit containing Transluscent compact powder, Ultra-Creme Lip make-up, and Lotion Refreshant.

MAKE-UP PROBLEMS? We have a team of experts to help you.

DOWNTOWN:
International advisor to Ultima II, Elspeth Haid. Nov. 20 to Dec. 2.

SURREY:
Sheila Cantor — Nov. 20 to 25

VICTORIA:
Lavonne Leedham — Nov. 20 to Dec. 2

Hudson's Bay Company

PHONE 385-1311 STORE HOURS: 9:30 a.m. to 6:00 p.m. Daily. Thursday and Friday 9:30 a.m. to 9:30 p.m. Free Customer Parking in the Bay's Parkade.

Gulf Islands and Centres outside Victoria Call Zenith 5040 Toll Free.

THERE'S MORE FOR YOU DOWNTOWN

Wallace Stand Was Prophetic

Progressive Conservative MLA Scott Wallace was proved a prophet at a meeting of Oak Bay council Monday night.

Three-and-a-half years ago, while still an Oak Bay alderman, Wallace predicted that council would regret a bitterly-opposed zoning bylaw to permit a $1,000,000 Foul Bay shopping centre to proceed opposite the present liquor store centre.

Monday night council gave first three readings to a bylaw to remove the retail commercial zoning and rezone the area down to apartment house zoning, for four storey buildings only.

A public hearing on the proposal will be held at 7:30 p.m. December 4.

Proposing the rezoning Ald. Brian Smith said he does not think apartment zoning is the ideal use of the area, but it is preferable to the present proposals.

He said later that if the rezoning is adopted then council will proceed with another bylaw which has already received three readings to make the area a development area, which would mean any developer would have to enter into a land-use contract with council, leaving council with full control of any building there.

He said council had discussed the problem for some time, in an endeavour to find a way to zone the property down without destroying the value of the property.

However, Smith pointed out, the present owner has not made a move to build the shopping centre as he had proposed in May, 1969 when the retail commercial zoning was granted.

Ald. John Goult, supporting the rezoning, said if the shopping centre was built it would mean the disastrous results of the technological age would be brought home to the municipality.

In Hospital

Victoria Ald. Ove Witt is in Royal Jubilee Hospital awaiting a kidney transplant. He is listed in good condition and is expected to go on the kidney machine pending the transplant. His family said Monday Witt's condition, resulting from a birth defect, had deteriorated rapidly during the past two months to a point where surgery is not required.

Audience Thrilled

Yepes a True Artist

By ERITH SMITH
Colonist Reporter

What a treat to hear the guitar played as the fine musical instrument it can be, and not as a rhythm section!

Spain's Narciso Yepes, supported beautifully by conductor Laszlo Gati and the Victoria Symphony Orchestra, proved Monday night that the guitar is an instrument for all music, for any audience.

Yepes offered two selections: Vivaldi's Concerto for guitar in D major and Rodrigo's Fantasia para un Gentilhombre.

In both, and with his unique 10-string guitar, Yepes showed himself to be the true artist, the guitar afficionados in the Royal Theatre sat on the edge of their seats to watch every move, hear every note.

Yepes will play again during his Victoria visit — Tuesday with the orchestra at Christ Church Cathedral in the symphony's youth concert series, and Wednesday in recital at the McPherson Playhouse.

The weekend concerts opened at the Royal with aria and allegro for Strings and Brass by Zador, and closed with the five-movement Symphony No. 9 by Shostakovich.

I have heard music by this Russian composer that bothered far more than pleased me, but with this I was delighted. It was written at the close of the Second World War and, except for one movement, a brief, poignant look back at war's tragedy, it is an expression of total gaiety and release.

Earlier Monday John Di Castri, president of the Victoria Symphony Society, announced with regret that Carl Simmons, symphony manager, had submitted his resignation effective Dec. 31.

Simmons has been in that position since July of this year, and it was understood between him and the society that he would be allowed an exploratory period of three months so he could assess the situation. This was extended on a month-to-month basis.

Girl's Death Accidental

An 11-year-old Langford girl met accidental death in a traffic mishap last Thursday in the 2900-Block Leigh, Greater Victoria Coroner Edmond Jorre de St. Jorre ruled Monday after conducting an inquiry.

The victim was Barbara Jean Gordon, 3086 Leigh, who was riding downhill on a bicycle with her sister when they collided with a car driven by their brother Gordon, 17.

Burning Rectal Itch Relieved In Minutes

This Special Hemorrhoid Remedy Contains A Unique Healing Substance That Relieves Pain As It Shrinks Hemorrhoids

One of the most common afflictions is a condition known as "Itching Piles." It is most embarrassing for the sufferer during the day and especially aggravating at night.

If you want satisfactory relief—here's good news. A renowned research laboratory has found a unique healing substance with the ability to promptly relieve the burning itch and pain. It actually shrinks hemorrhoids. This substance has been shown to produce a most effective rate of healing. Its germ-killing properties also help prevent infection.

In one hemorrhoid case after another "very striking improvement" was reported. This improvement was maintained in cases where clinical observations were continued over a period of many months. Furthermore, these tests and observations were made on patients with a wide variety of hemorrhoidal conditions.

All this was accomplished by a healing substance (Bio-Dyne)—developed by a world-renowned research institution. This substance is now obtainable in *ointment* or *suppository* form known as *Preparation H*. Ask for Preparation H Suppositories (convenient to carry if away from home) or Preparation H Ointment with special applicator. Available at all drug counters. Satisfaction or your money refunded.

Preparation H

It's at the Bay

Freedom.

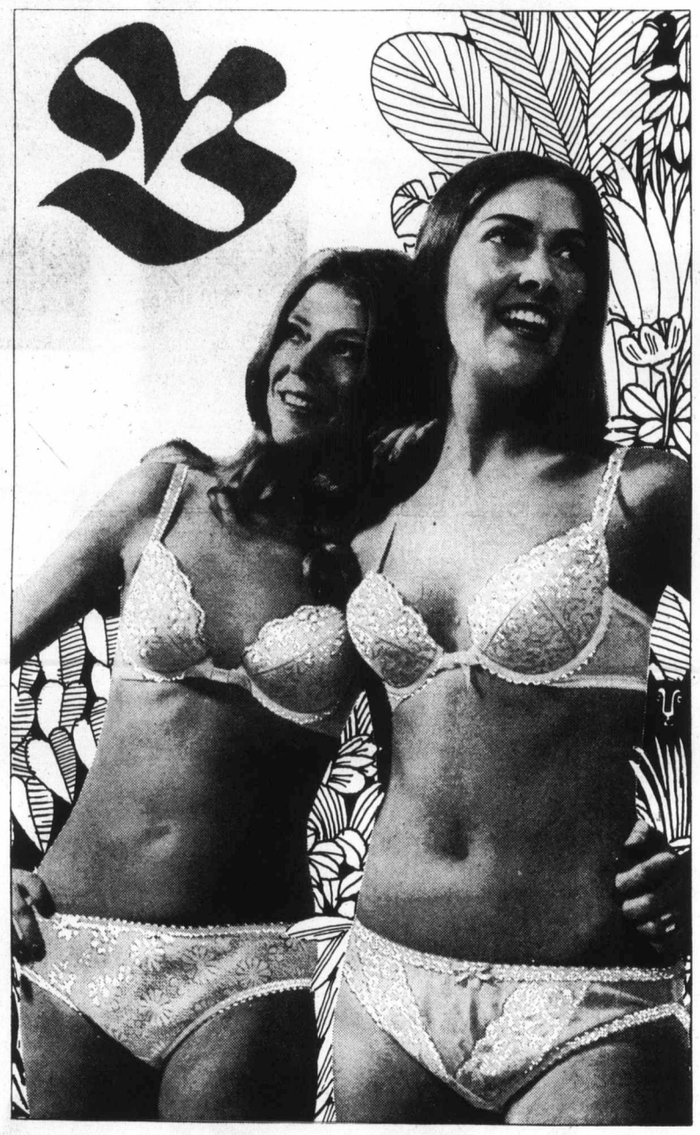

YOU . . . FREE AND WILD

Untrammelled, unfettered. Just completely natural and so very feminine. That's what Lady Wonder bras and bikinis do for your body . . . free it in a beautiful way.

M1 **Shimmer of lace and satin lycra.** "Dream Lift" has it all in the daintiest bra you've ever worn. Clever front fastening and removable bust pads. If you want to be natural, or if you want that little extra lift. This is for you. White or skintone. 34-36 A,B, **8.50.** No. 1303

M2 **Floral lace** disguised as a wicked little bikini. Match it with your 'Dream Lift' bra for a very together effect. 15 denier nylon tricot lining means it won't shrink. Always fits perfectly. White. Petite, small, medium, large. **3.50.** No. 9437

M3 **Flaunt your charms** in this desirable 'Dream Lift' creation. Terylene lace and lycra with softest fibrefill cups. Here's something for your lowest decolletage gowns. Underwired for absolute control and support. Adjust the wide set straps for perfect fit. White, skintone or black. 32-36. A, B, C. **$9.** No. 1300

M4 **Nylon with a touch of lace.** Wear it alone or make it a set with your 'Dream Lift' underwired bra. Totally feminine bikini designed to fit you. White, skintone or black. Petite, small, medium, large. **3.50.** No. 9400

Underfashions, Downtown (Third floor), Lougheed, Richmond, Surrey, Victoria.

Hudson's Bay Company

It's at the Bay

Fun.

THE TOY FACTORY

Calling all Santas!
Check these under-the-tree
favourites at low sale prices
Shop early while quantities last.

PERSONAL SHOPPING ONLY

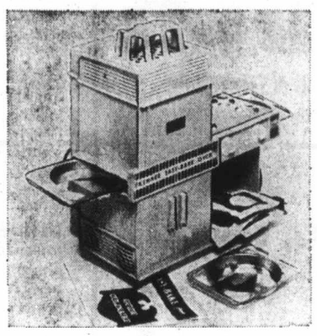

Only **9.99**

M45 **Easy Bake Oven by Kenner** Now your little girl can bake her cake and eat it too, with her very own oven. Operates on two ordinary light bulbs, comes complete with baking pans, kitchen utensils and cake mixes. Just add water, and bake up something delicious! (Light bulbs not included.)

Only **5.99**

M46 **Power Play Hockey by Louis Marx** Thrills galore with this live-action pro hockey game for two or four players. Complete with puck and 4 plastic sticks, the strong plastic side sections are easy to assemble on any flat surface. What a treat for Christmas morning!

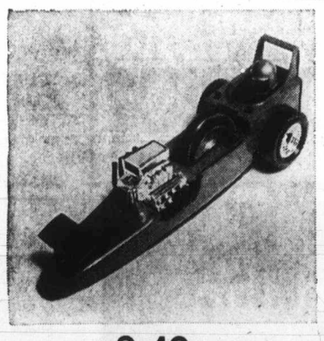

Only **2.49**

M47 **S.S.P. Cars by Kenner** Realistic racing cars with chrome-like components and helmeted drivers. Wait till you hear them roar! Kids love them.

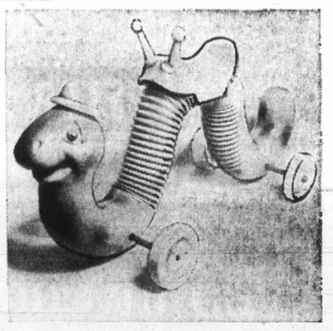

Only **13.99**

M48 **Inchworm by Hasbro** What little boy or girl could resist a ride on the lovable inchworm? Besides being so much fun for the 3- to 6-year-olds, Inchworm provides excellent practice in co-ordination. Complete with large sturdy saddle and helpful horns to act as handles.

Toys, Downtown, (Fourth floor)
Lougheed, Richmond, Surrey, Victoria

Hudson's Bay Company

PHONE 385-1311

Gulf Islands and Centres outside Victoria Call Zenith 6040 Toll Free.

DAILY STORE HOURS: 9:30 A.M. 'TIL 6:00 P.M., OPEN THURSDAY AND FRIDAY 9:30 A.M. 'TIL 9:30 P.M. FREE CUSTOMER PARKING IN THE BAY'S 3-LEVEL PARKADE.

THERE'S MORE FOR YOU DOWNTOWN

Canada Includ

Briton Immig Rules

LONDON (CP) — A Conser vative member of Parliamen has appealed to the govern ment to ease new immigra tion regulations for Canad ans, Australians and Ne Zealanders.

"On this festival day of loy alty," said John Bigg Davison, referring to th Queen's silver (25th) weddin anniversary, "should we n be assured that our fello subjects from Australia, Ca ada and New Zealand will b treated here as members one family on the basis of re iprocity?"

Biggs-Davison raised th point in the House of Com mons Monday recalling th new immigration regulatio coming into effect Jan. 1 wi make it more difficult f Commonwealth citizens to o tain long-term job permits Britain.

Julian Amery, a juni foreign office minister, cou tered that Commonwealth ci izens will not be treated aliens.

"They will continue to enj full rights here, including t right to vote, to hold public fice and the right to join t police and armed forces."

As James Callaghan, Lab member and former hon secretary, charged th

Body Sent In a Bag

EDMONTON (CP) — T shipment of an Indian child body in a plastic bag to t parents' home in northern berta has resulted in instru tions to the appropriate hos tal and to Indian affairs d partment personnel, Heal Minister Neil Crawford to the legislature Monday.

Crawford said the co munication with the Indian fairs department and hospit officials indicated the provi cial government expected t hospital to have a small sele tion of coffins for shippi bodies if it had trouble obta ing an undertaker's services

Five Sentence

LYON, France (Reuter) Five men charged with m slaughter following a 1 dance hall fire in which young people died recei suspended prison senten Monday ranging from months to two years.

A Christ idea.

BONUS SUBSCRIP
Here's a gift package after the Christmas s Beautiful British Colu 1973 calendar-diary. the regular price of th
We announce your gi name and the curr British Columbia. T Fall issues will be m
This offer applies c scriptions, purchase the Winter, 1972 iss

BEAUTIFUL BRITISH
Department of Trave
1019 Wharf Street,
Victoria, British Colu
Please send the Beau to each of the names to the calendar-diary
NAME
ADDRESS
Be sure to attach list cheques or money orde

ectal Itch
Minutes
rrhoid Remedy
ealing Substance
Shrinks Hemorrhoids
ver a period of many
onths. Furthermore, these
sts and observations were
ade on patients with a wide
ariety of hemorrhoidal
nditions.
All this was accomplished
y a healing substance (Bio-
yne) developed by a
orld-renowned research in-
itution. This substance is
ow obtainable in *ointment* or
uppository form known as
reparation H. Ask for
reparation H Suppositories
onvenient to carry if away
om home) or Preparation
Ointment with special ap-
licator. Available at all drug
ounters. Satisfaction or
our money refunded.
Preparation H

ay

ORY

Marx Thrills gallery
ey game for two or
puck and 4 plastic
sections are easy to
e. What a treat for

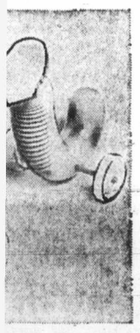

little boy or girl could
chworm? Besides being
6-year-olds, Inchworm
n co-ordination. Com-
le and helpful horns to

pany

N THURSDAY
MER PARKING

THERE'S MORE FOR YOU DOWNTOWN

Canada Included

Briton Wants Immigration Rules Eased

LONDON (CP) — A Conservative member of Parliament has appealed to the government to ease new immigration regulations for Canadians, Australians and New Zealanders.

"On this festival day of loyalty," said John Biggs-Davison, referring to the Queen's silver (25th) wedding anniversary, "should we not be assured that our fellow subjects from Australia, Canada and New Zealand will be treated here as members of one family on the basis of reciprocity?"

Biggs-Davison raised the point in the House of Commons Monday recalling that new immigration regulations coming into effect Jan. 1 will make it more difficult for Commonwealth citizens to obtain long-term job permits in Britain.

Julian Amery, a junior foreign office minister, countered that Commonwealth citizens will not be treated as aliens.

"They will continue to enjoy full rights here, including the right to vote, to hold public office and the right to join the police and armed forces."

As James Callaghan, Labor member and former home secretary, charged that Amery's reply was misleading, the foreign office minister insisted that "there is nothing in the new immigration rules to make it more difficult for Australians, Canadians or New Zealanders to come here or be less welcome."

However, Amery did not touch on the point that the new regulations will make it necessary for all Commonwealth citizens to get work permits before they can take long-term jobs.

In effect, the regulations give work-seekers from Common Market countries priority in certain cases over such persons from the Commonwealth.

FEELING RUN-DOWN?
Try Wincarnis.
It's a general tonic that helps you build up your system when you feel listless and out of sorts.
And don't worry—Wincarnis is agreeable to even the most delicate stomachs and helps improve your appetite. Try invigorating Wincarnis!

Ask your druggist for
WINCARNIS MEDICATED TONIC

Body Sent In a Bag

EDMONTON (CP) — The shipment of an Indian child's body in a plastic bag to the parents' home in northern Alberta has resulted in instructions to the appropriate hospital and to Indian affairs department personnel, Health Minister Neil Crawford told the legislature Monday.

Crawford said the communication with the Indian affairs department and hospital officials indicated the provincial government expected the hospital to have a small selection of coffins for shipping bodies if it had trouble obtaining an undertaker's services.

Five Sentenced

LYON, France (Reuter) — Five men charged with manslaughter following a 1970 dance hall fire in which 146 young people died received suspended prison sentences Monday ranging from 10 months to two years.

A great Christmas gift idea.

BONUS SUBSCRIPTION OFFER
Here's a gift package that will be remembered long after the Christmas season: a year's subscription to Beautiful British Columbia magazine *plus* a full-color 1973 calendar-diary. You can give both for just $2 – the regular price of the magazine subscription alone.
We announce your gift with a greeting signed in your name and the current Winter issue of Beautiful British Columbia. The 1973 Spring, Summer and Fall issues will be mailed as published.
This offer applies only to new and renewal subscriptions, purchased for $2 and commencing with the Winter, 1972 issue. Please order early.

BEAUTIFUL BRITISH COLUMBIA MAGAZINE
Department of Travel Industry,
1019 Wharf Street,
Victoria, British Columbia
Please send the Beautiful British Columbia gift package to each of the names on the attached list. Sign my name to the calendar-diary as follows:
NAME _____
ADDRESS _____
Be sure to attach list and remittance before mailing. Make cheques or money orders payable to the Minister of Finance.

It's at the Bay

Innovation.

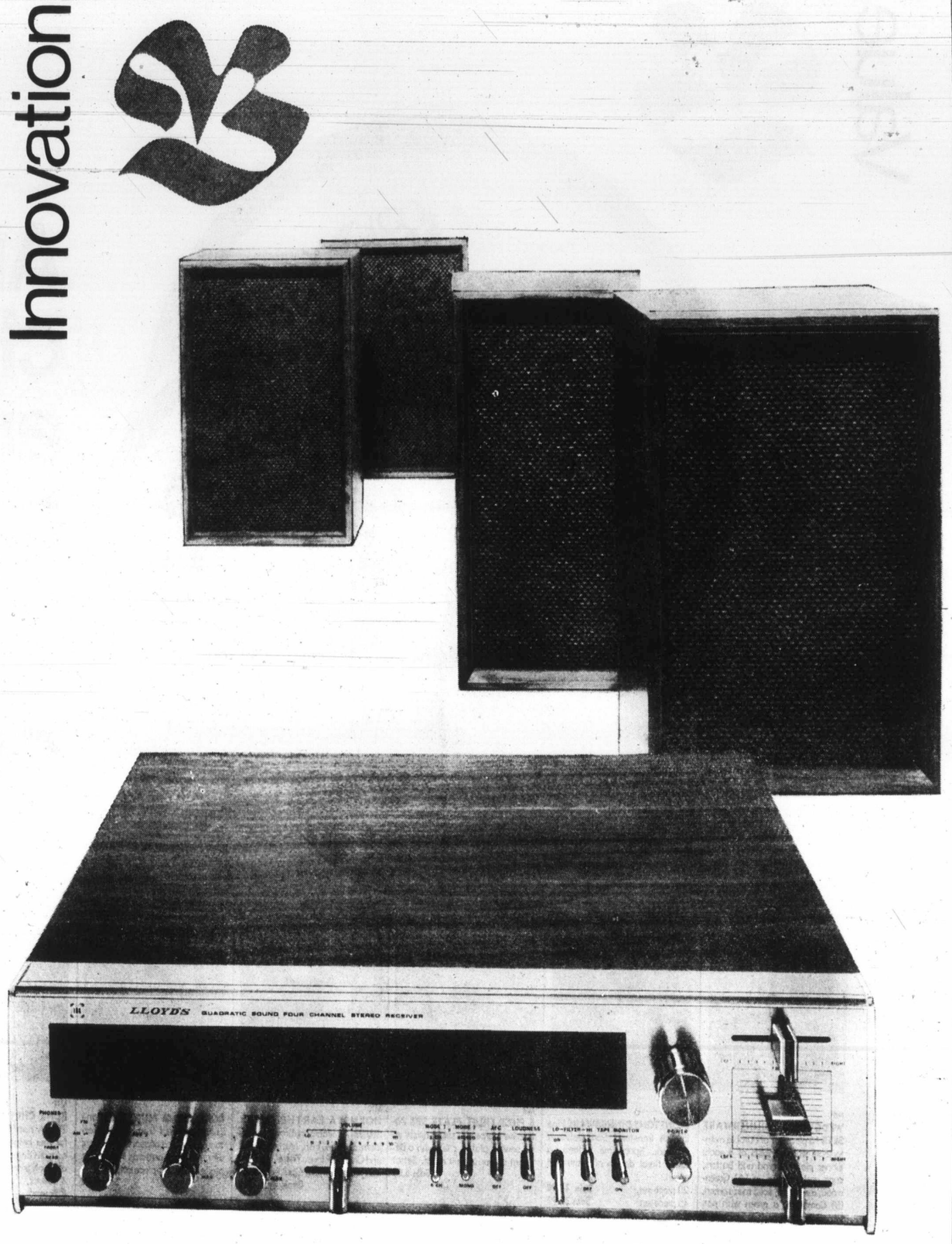

Introducing... The excitement of Lloyd's quadraphonic sound

Low introductory price
$399

Like "really being there." At a live rock or symphony concert, completely surrounded by music. That's what Lloyd's new quadraphonic stereo does—literally surrounds you with glorious sound by adding two extra rear channels to the regular two for stereo . . .

DELUXE QUADRAPHONIC FM/AM & FM STEREO HIGH FIDELITY SYSTEM
- Totally encompasses 4 channel stereo, broadcasts and records.
- Receives AM, FM and FM stereo broadcasts
- Reproduces broadcast tapes and records originally produced with CBS/SONY SQ, Sansui or Electro-Voice EV-4 matrix system on both front and back channels.
- Handles magnetic phono and auxiliary input sources such as 8-track cartridge tapes.
- Four powerful amplifier channels
- Front panel jack for stereo headphones
- Included, are four 2W58 air suspension duo-cone high fidelity speakers, each with 6½" air suspension woofer with additional whizzer cone and 2" " tweeter with whizzer cone.

Home Entertainment, Downtown (6th floor). Lougheed, Richmond, Surrey, Victoria

Hudson's Bay Company

PHONE 385-1311
Gulf Islands and Centres outside Victoria Call Zenith 6040 Toll Free.

STORE HOURS: 9:30 a.m. to 6:00 p.m. Daily, Thursday and Friday 9:30 a.m. to 9:30 p.m. Free Customer Parking in the Bay's Parkade.

THERE'S MORE FOR YOU DOWNTOWN

It's at the Bay

Value.

Annual china and glass sale

Starts tomorrow, just in time for gracious holiday entertaining and creative gift ideas!

M5
ENGLISH IRONSTONE DINNERWARE
16 piece set, Sale
29.99

16 piece oven-to-table ware set includes 4 each: dinner plates, bread and butters, cups and saucers, in Canterbury, a yellow, charcoal and brown pattern on a honey beige ground.

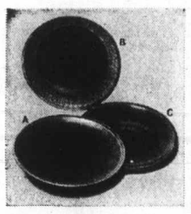

M6
WEDGWOOD DINNERWARE SETS 16 piece set of durable oven-to-table ware consists of 4 each: dinner plates, bread and butters, cups and saucers, in (A) Greenwood, a modern, solid moss green, (B) Cambrian, a green with patterned border, or (C) Sterling, a rustic plain brown. **Sale 32.99**

M7
IRONSTONE DINNERWARE Fine English Ironstone from Johnson Brothers. Springtime pattern, a lovely floral design of white and green.
20 piece set, **Sale 14.99**
45 piece set **Sale 37.99**

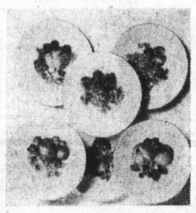

M9
6 PIECE FRUIT PLATE SET Attractive porcelain set consists of six serving plates, each with a different colourful fruit motif. Set of 6, **Sale 6.99**

M10
HORNSEA EARTHENWARE MUGS Available in Bronte, Heirloom, Saffron, Fish, Mermaid, Bird and Chick designs. There's one for everybody on your Christmas list. **Each, Sale 1.19**

M11
BONE CHINA MUGS Fine bone china imported from Royal Grafton of England. Assortment of six different floral patterns in each set of six mugs. Six piece set, **Sale 6.99**

M12
BONE CHINA FLOWER CLUSTER A nostalgic bit of loveliness for your home or a friend's, imported from England. Choose a cluster of 4 or 8 blossoms.
4 flowers, **Sale 3.99**
8 flowers, **Sale 9.99**

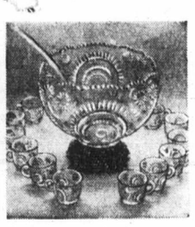

M13
15 PIECE PUNCH SET Sparkling glass set consists of 12 cups, base, one large bowl and a plastic serving ladle. Set, **Sale 21.99**

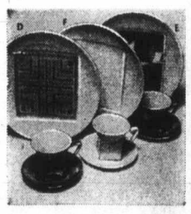

M8
ENGLISH SEMI-PORCELAIN DINNERWARE Imported dinnerware of the finest quality in (D) Verona or (E) Roma patterns, or (F) plain white. 20 piece set for four, and 9 piece completer set, including creamer, covered sugar, coffee pot, gravy boat and stand, scollup, and 10" dish. Please allow 10 days for delivery.

Verona or Roma, 20 piece set, **Sale 15.99**
9 piece completer set, **Sale 24.99**
White, 20 piece set, **Sale 10.99**
9 piece completer set, **Sale 13.99**

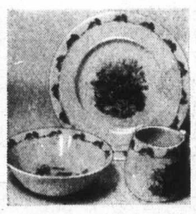

M14
BUNNYKINS SET From Royal Doulton, as traditional as Santa, this lovable three piece set includes mug, oatmeal dish and 8" plate. Set, **Sale 5.49**

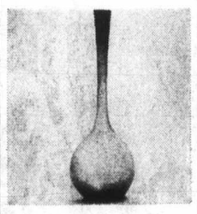

M15
BLOWN GLASS FLOOR BOTTLES. Swedish modern styling in a long stemmed, round based Aseda decorator bottle. Approximately 36" high. Amber, blue or green. **Each, Sale 16.99**

M16
IRONSTONE COFFEE SET Durable 15 piece set in Celtic, Homestead or Rooster pattern, all with a quaint colonial look. Six cups and saucers, one open cream, one open sugar and coffee pot. (Roaster pattern shown above.) **Sale 17.99**

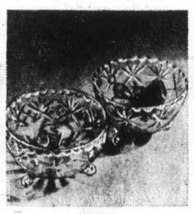

M17
LEAD CRYSTAL NUT BOWLS Thoughtful gift idea for any occasion, these handsome nut bowls are approximately 4" in diameter. **each Sale 3.99**

M18
LEAD CRYSTAL DECANTER A must for elegant entertaining, these wide-based captain's decanters also make a most unusual gift. **Sale, 14.99**

M19
HUNGARIAN TUMBLER SETS Beautiful way to dress up a holiday table, these 6 piece glassware sets come in smoke, dark green, light blue and pink. Choose from 9 oz. Old Fashioned, 12 oz. highball or 6 oz. Juice. Set of 6, **Sale 4.99**

China, Downtown (Fourth floor), Lougheed, Richmond, Surrey, Victoria, Prince George, Kelowna

Hudson's Bay Company

PHONE 385-1311

DAILY STORE HOURS: 9:30 A.M. 'TIL 6:00 P.M., OPEN THURSDAY AND FRIDAY 9:30 A.M. 'TIL 9:30 P.M. FREE CUSTOMER PARKING IN THE BAY'S 3-LEVEL PARKADE

GULF ISLANDS AND ISLAND CENTRES OUTSIDE GREATER VICTORIA AREA, ZENITH 6040 TOLL FREE.

THERE'S MORE FOR YOU DOWNTOWN

Island Edition
Duncan Bureau
Ph. 746-6181
262 Station Street
Hamilton Electric Building

No. 289—114th Y

Prisoner Se

Jury'

ST. JEROME, Que. (CP
Rejecting clemency, F
Chartrand was sentenced
death Monday for the Octo
27, 1971 murder of
Therese, Que., police con
ble Gabriel Labelle.

A 12-man jury, after
hours of deliberation, arri
at a guilty verdict and rec
mended clemency.

Esquimalt

Boy's Body Found

The body of a nine-year
Esquimalt boy, prevented
a disability from speak
was found in an abando
refrigerator less than a bl
from his home Monday af
noon, about 21 hours after
disappearance touched of
search that involved score
people.

Esquimalt police identi
the victim as Ernest Leon
Whitcomb, 1201 Colville,
Greater Victoria Coroner
mond Jorre de St. Jorre
dicated he would decide to
whether an inquest or inq
would be held.

Police and residents of
area told this story to the
onist:

The Whitcomb boy,

Ernest Whitcom

could say only a few w
and attended the Pea
Clinic for Handicapped
dren, was last seen at abo
p.m. Sunday playing near
navy playing field on Colvi

Esquimalt police starte
search soon after. With
help of amateur radio
they worked until 11 p
when members of the a
forces took over for ano
five hours.

The hunt resumed at 9
and was given impetus w
three youths said they
lieved they had seen the
near Rock Heights sc
Again, police were joined
armed forces men.

Mrs. Mildred Flack,
Lockley, had been retur
home around 5:30 Sunday

Continued on Page 2

Trou To 13

Rick knows all about
poor.

He's only 13, but he k
all about staying in whil
mother washes the only
of pants he owns.

He knows about shiv
through the winter i
threadbare jacket.

He knows about
called to the office at s
because fees haven't
paid and skipping physica
ucation classes because
mother hasn't been abl
buy his gym uniform yet.

These are problems
shoulders himself.

After all, he thinks,
better for him to be in tr

Island Edition
Duncan Bureau
Ph. 746-6181
262 Station Street
Hamilton Electric Building

The Daily Colonist.

Vancouver Island's Leading Newspaper Since 1858

Mainly Cloudy
★ ★ ★
Weather Details On Page 2

No. 289–114th YEAR | VICTORIA, BRITISH COLUMBIA, TUESDAY, NOVEMBER 21, 1972 | 10 CENTS DAILY 20 CENTS SUNDAY

Prisoner Sentenced To Hang

Jury's Clemency Refused

ST. JEROME, Que. (CP) — Rejecting clemency, Real Chartrand was sentenced to death Monday for the October 27, 1971 murder of Ste. Therese, Que., police constable Gabriel Labelle.

A 12-man jury, after six hours of deliberation, arrived at a guilty verdict and recommended clemency.

But when Mr. Justice Guy Mathieu of Quebec Superior Court asked him whether he had anything to say after sentencing, Chartrand replied "I refuse clemency."

Mr. Justice Mathieu sentenced Chartrand to hang April 28, 1973.

It was the first death sentence passed in Quebec since Georges Marcotte was sentenced to hang in 1961 for the murder of a policeman in a Montreal suburb.

Marcotte's sentence later was commuted to life imprisonment.

Chartrand's lawyer Michel Proulx said after the sentence was passed that an appeal is automatic for those found guilty of murder.

Proulx had asked the jury to return a not guilty verdict by reason of insanity.

Proulx said in his summation that there was "crushing proof" his 28-year-old client was the author of the policeman's murder, but Chartrand should be judged on his mental health.

Chartrand

Toronto Pageant

Gill Dances Way To Miss Canada

TORONTO (UPI)— Gillian Regehr, an 18-year-old brunette from Victoria, was selected Miss Canada 1973 at the nation's 26th annual beauty pageant here Monday night.

A member of the Royal Academy of Dance and an aspiring model, Miss Regehr was selected for the title from among 28 contestants representing 18 Canadian cities in 10 provinces.

Miss Regehr, who stands a statuesque five-feet-nine, won over the panel of judges in the talent competition with a touching ballet interpretation of the love theme from the movie Romeo and Juliet.

Miss Canada 1972, Donna Sawicky of Kitchener-Waterloo, Ont., crowned the new beauty queen, who won $35,000 in prizes, including a new automobile, jewelry and a full-length chinchilla coat.

Kim Jeffries, a 19-year-old brunette from Kitchener-Waterloo, was the runner-up in the competition. Miss Jeffries will become Miss Canada 1973 if Miss Regehr cannot carry out her duties.

Second runner-up was Lise Leclerc, 22, of Quebec City, followed by Marylyn Smith 18, of Vancouver, and Pat Mazurick, 21, of Toronto.

Miss Canada 1973 was selected by a panel of judges based on three competition categories. Evening gown competition narrowed the 28 contestant field to 10 semi-finalists and swimsuit competition resuled in the five finalists.

Miss Canada 1973 was selected from among the five finalists after the talent competition. All finalists are to receive a scholarship, the amount of which is based on their placing.

Back in Victoria, Gillian's mother was busy answering an endless stream of telephone calls from the press, radio and television and trying to get a call through to her daughter in Toronto.

"Everything happens at once in this family," she said, as she got up to answer another telephone call.

Her husband, Peter, was away on a business trip in Trail, so she watched the pageant on television at her mother's house.

"My heart was thumping pretty hard, I can tell you," she said.

"She's a wonderful kid. Her older sister and I told her way back that she was going to be Miss Canada some day."

Gillian, 18, graduated from Claremont senior high this year. She won the Miss Victoria contest in May.

She didn't figure on winning the Miss Victoria contest or the Miss Canada pageant, her mother said.

"Gill never figures she's

Continued on Page 2

Gillian Regehr
. . . aspiring model

Esquimalt

Boy's Body Found

The body of a nine-year-old Esquimalt boy, prevented by a disability from speaking, was found in an abandoned refrigerator less than a block from his home Monday afternoon, about 21 hours after his disappearance touched off a search that involved scores of people.

Esquimalt police identified the victim as Ernest Leonard Whitcomb, 1201 Colville, and Greater Victoria Coroner Edmond Jorre de St. Jorre indicated he would decide today whether an inquest or inquiry would be held.

Police and residents of the area told this story to the Colonist:

The Whitcomb boy, who could say only a few words and attended the Pearkes Clinic for Handicapped Children, was last seen at about 5 p.m. Sunday playing near the navy playing field on Colville.

Esquimalt police started a search soon after. With the help of amateur radio men, they worked until 11 p.m., when members of the armed forces took over for another five hours.

The hunt resumed at 9 a.m. and was given impetus when three youths said they believed they had seen the boy near Rock Heights school. Again, police were joined by armed forces men.

Mrs. Mildred Flack, 1142 Lockley, had been returning home around 5:30 Sunday eve-

Continued on Page 2

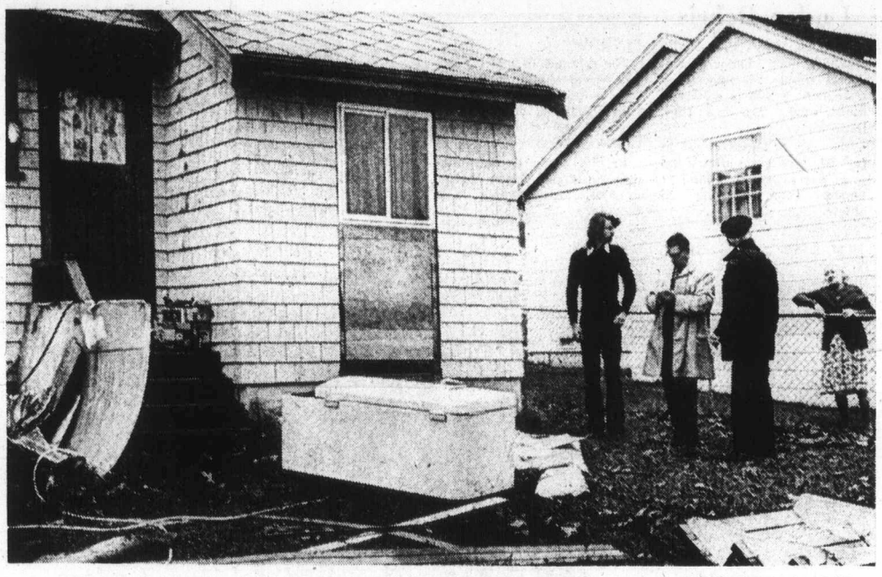

—Colonist photo by Ian McKain

ABANDONED REFRIGERATOR lies in Esquimalt yard shortly after body of boy was found in it by Peter Harrington, left. Far right is neighbor Mrs. Mildred Flack who drew Harrington's attention to refrigerator. Centre are Esquimalt policemen Sgt. Arthur Burton and Sgt. Frank Mitchell.

Ernest Whitcomb

Brandt's Allies May Strike Tough Bargain

BONN (AP) — Chancellor Willy Brandt's triumphant Social Democrats prepared Monday for hard bargaining with their junior partners in the governing coalition as the opposition Christian Democrats took stock of their crushing defeat in Sunday's West German election.

Chief government spokesman Conrad Ahlers announced that Brandt will meet Free Democrat leader Walter Scheel this week on forming a new government as soon as possible.

Brandt and Scheel are fully agreed on continuing the East West reconcilation policies for which the Nobel Peace Prize-winning chancellor won a resounding mandate in the election.

But observers said difficult negotiations on some domestic issues may lie ahead for the two parties before they can form a new government program.

Ahlers told a news conference the newly-elected Bundestag, the lower house of parliament, will meet Dec. 14 and formally elect Brandt chancellor the next day. Brandt was expected to

Continued on Page 2

Food Can't Keep Pace

ROME (UPI) — World food production failed for the second consecutive year to keep pace with the fast growth in the planet's population, the head of the UN Food and Agriculture Organization said Monday.

"This is extremely serious," director general Addeke Boerma told a meeting of the FAO council. "One can regard the failure of a single year as exceptional. But two failures in successive years . . . cannot be shrugged off as a temporary misfortune."

Sharp, Rogers Talk Vietnam

NEW YORK (UPI) — U.S. State Secretary William Rogers and External Affairs Minister Mitchell Sharp conferred Monday on Canada's projected contribution to a truce observation force for Vietnam.

U.S. sources were mum about Rogers' quick visit from Washington. Canadian sources said, however, that Sharp and the U.S. policy chief have conferred on the matter several times by telephone and concluded it would be helpful to have a face-to-face meeting.

Sharp flew from Ottawa, planning to return Monday night, and met with Rogers Monday morning.

In addition to Vietnam, the sources said, they discussed other diplomatic matters including the proposed European security conference and measures against terrorism and aircraft hijacking, now being debated in the United Nations.

Under the peace plan discussed by presidential adviser Henry Kissinger with North Vietnam's representatives, a Canada, Hungary, Indonesia control force of troops from and Poland was envisaged. It was understood each country would be asked to provide a force of 250 officers and 1,000 men, making a total truce supervision organization of 5,000.

Under the 1954 Geneva Convention, concluded after France relinquished its power in Indochina, a control commission comprising representatives of Canada, India and Poland was established. The new force would supersede that body.

INSIDE

Socreds 'Heir' To Skagit Deal — Page 6

Police Investigate Link in Slayings — Names in News, 7

Etcheverry Affair Takes on Intrigue — Page 10

Roughriders Rally To Edge Bombers — Page 11

Saanich Seat Going Begging — Page 19

Ease Immigration, British MP Pleads — Page 33

	Page
Background	5
Bridge	24
Classified	22-29
Comics	20
Crossword	26
Editorials	4
Entertainment	21
Family News	16-18
Finance	8-9
Provincial Court	31
Sports	10-13
Television	23
Your Good Health	2

Urbanization: Provinces Want Funds

TORONTO (UPI)— Nine of Canada's 10 provinces told the federal government Monday they needed a greater share of tax revenue and a stronger jurisdictional hand to deal with increasing urbanization.

While not dissenting from the prevalent provincial stand, Manitoba chose to present its own more flexible view of intergovernmental relations at the first session of the two-day tri-level conference on growing urbanization in Canada.

The meeting was the first-ever gathering of representatives of Canada's three levels of government — the federal, provincial and municipal.

Urban Affairs Minister Ron Basford led a 22-man federal contingent to the conference, held at a new downtown hotel. There were some 200 other delegates, including a full range of provincial and municipal politicians and their advisers.

The actual sessions of the conference were held in camera. Reporters had to rely on mimeographed copies of various position papers and private conversations with the participants for information from the secret sessions.

The provinces, in a 24-page compendium of "common" position papers, had a three-part message for the federal government:

● The Federal government, rather than initiating programs for the cities, should "generally co-ordinate

Continued on Page 2

Cuba Ready To Try Hijackers

WASHINGTON (Reuter) — Cuba has told the United States it will put three U.S. hijackers on trial and has proposed a starting date for negotiations on an anti-hijacking agreement, the state department said Monday.

Indirect talks conducted through the Swiss government — the United States and Cuba have no diplomatic links — may begin withing a matter of weeks, said department spokesman Charles Bray.

Trouble No Stranger To 13-Year-Old Rick

The "500" Fund

Rick knows all about being poor.

He's only 13, but he knows all about staying in while his mother washes the only pair of pants he owns.

He knows about shivering through the winter in a threadbare jacket.

He knows about being called to the office at school because fees haven't been paid and skipping physical education classes because his mother hasn't been able to buy his gym uniform yet.

These are problems he shoulders himself.

After all, he thinks, it's better for him to be in trouble at school than to add to his mother's cares.

So when he's asked about fees or about his absenteeism he shuffles his feet and looks sullen and pretends he doesn't care about the lecture being handed out by the principal.

Rick has got used to doing without, and to putting a brave face on things, but there's a problem coming up that he doesn't know how to handle.

His sister is only seven — just old enough to look forward to Christmas, to have faith in Santa Claus, and to take it for granted that her Christmas will be like everyone else's, with turkey and all the trimmings as well as presents under a Christmas tree.

And he's wondering if she can be spared, at least for one more year the bitter knowl-

Continued on Page 2

Distilled Sea Water Solution?

Chronic Sidney Shortage

In another seven or eight years, it may be more economical to build a sea water distillery in Sidney, than run a 14-mile pipeline all the way from Thetis Lake to the community of 5,000 at the eastern tip of the Saanich Peninsula.

This possibility was outlined Monday to a Camosun College noon-hour forum by Ronald Upward, chief commissioner of the Greater Victoria Water Board.

Upward told an audicnce of about 40 at the Provincial Museum that the cost of distilling water from sea water has decreased to about 60 cents for each 1,000 gallons.

By the time a pipeline was built to bring fresh water to Sidney, the cost for each 1,000-gallon measure would be about 30 cents, Upward said.

As a result of steadily increasing construction costs, it might conceivably be cheaper in seven or eight years to build a sea water distillery in Sidney, he said.

The only other factor that might prevent further drastic decreases in the cost of distilling sea water, Upward said, was the rising cost of energy needed in the distilling process.

Future supply of the Saanich Peninsula with fresh water is one of the major problems facing the water board which is owned by Greater Victoria's four core municipalities — Victoria, Saanich, Esquimalt and Oak Bay.

At present, the pipeline which eventually is to link Sidney to the Greater Victoria water supply system, terminates at Thetis Lake. The cost of extending it to Sidney is estimated at $5 to $6 million.

Upward said the problem is to determine who pays for the cost of constructing the pipeline.

The 5,000 users couldn't possibly pay for the cost, but it was also questionable whether the owner-municipalities would want to pick up the tab.

Water shortages during the summer are common in Sidney, and warm weather restrictions on the use of water usually apply every year.

The Daily Colonist.
(ESTABLISHED 1858)

Only One Mayor To Face Voters Dec. 9

With the closing of nominations for civic elections Monday, six of seven mayors running were returned by acclamation—with only Mayor Ken Forde of Campbell River facing two challengers.

The up-Island list is complete with the exception of Tahsis, where nominations were not available Monday.

Southern Vancouver Island nominations are listed on Page 19.

Nominations for the Dec. 9 vote, with prefix "x" denoting incumbent and acclamations abbreviated to accl:

COWICHAN VELLEY REGIONAL BOARD

Director, four seats: x—B. E. Russell; x—William Wyllie; Graham Bell; Carolyn Gronlund.

Referendums; $179,000 for an incinerator for Lake Cowichan area; Garbage collection for areas surrounding Lake Cowichan; raising of current tax levy above one-third of a mill to cover operating costs and maintenance of combined Cowichan Lake skating and curling area.

Eligible voters—2,629.

COURTENAY

Alderman, three seats: x—George Cochrane; x—A. H. Strachan; Bebe Cleverley; Mary Davie; Harry Harris.

School trustee, one seat: Lawrence But; Stan Hagen.

Referendum: $941,000 for schools.

Eligible voters—3,078.

DUNCAN

Alderman, three seats: x—G. A. Kerr; x—Bob Willis; Michael Caljouw; Martin Lukaitis.

School trustee, five seats: x—Gerry Allister; x—Dave Bradbury; x—Lorne Campbell; x—Dave Haywood; Robert Bruce; Ken Hasanen; Frederick Haley; W. R. Novis; Evelyn Paskin; Gerald Philipson.

Referendum: Whether to change status of Duncan to town from city.

Eligible voters—1,867.

NANAIMO

Alderman, three seats: x—William Hunter; x—Gordon MacKay; x—Gino Sedola; John Hancock; Lenore Halkett; Bert Ogden; Kevin Storrie.

School trustee, Nanaimo, one seat: x—Dave Nicholl; Sylvia Koster, Guiseppe Multari.

School trustee, Harewood district, one seat: x—Richard Winkelman; Dorothy Plecas.

School trustee, East Wellington-Cassidy, two seats: x—Gordon McGillivray, accl.

Eligible voters—6,571.

PORT ALBERNI

Alderman, three seats: x-Mark Izezich; Alice Chiko; James Jarmson; Melvin Massey; Bud Handley.

School trustee, two seats: x-Richard Spencer; Gordon Parker; Albert Taylor.

School trustee, one seat: Daniel Connell; Robert Hoadley.

Eligible voters — 7,947.

CAMPBELL RIVER

Mayor: x-Ken Forde; D. F. Corbett; Blair McLean.

Aldermen, three seats; x-Ollie Penman; x-William Matthews; x-Charles Saults, accl.

School trustee, three seats: x-Harold Newman; x-Ray Sharpe; x-Janet Evans; Dot Andrews; Gerald Sinnot; Roy Smith.

Plebiscite: should Heritage Pavilion remain in Foreshore Park?

NORTH COWICHAN

Alderman, three seats: x-Dennis Hogan; x-Archie Stevenson; John Cannon; Perry Ross.

Eligible voters — 6,195.

PORT HARDY

Mayor: Jack Buller, accl.

Alderman, three seats: x-Brian Klaver; x-Edward McConnell; Michael O'Flynn, accl.

School trustee, one seat: x-Robert Scott, accl.

Eligible voters — 655.

COMOX

Alderman, two seats: Patrick Bing; Dennis Coleman; Ronald Ellis; Brian Hemingway; Wilfred Moores; James Percy.

Eligible voters — 1,807.

LADYSMITH

Mayor: x-Kay Grouhel, accl.

Alderman, two seats; x-Patrick O'Brien; x-Robert Stillin; Douglas A. Brown; Robert Stuart.

School trustee, one seat: Barbara Little, accl.

Bylaw: Sunday sports.

Eligible voters — 1,948.

ALERT BAY

Alderman, two seats; x-Eric Hamilton; x-Gilbert Popovich; Neil Anderson; Allen Bullock; Max Wiegold; Robert Williams.

School trustee, one seat: Dorothy Lowe; G. A. Wasden; Maxine Williams.

Eligible voters—286.

CUMBERLAND

Mayor: William Moncrief, accl.

Alderman, two seats, two years: x-Peter Cameron; x-Andrew Harvie, accl.

School trustee, one seat: x-Ruth McKellar, accl.

GOLD RIVER

Mayor: Leslie Cartwright, accl.

Alderman, three seats: x-Donald Clark; x-Arthur Lampard; x-Gerald Roberts; Rita Broad; Robert Goldie; William Newhart.

School trustee, one seat: x-Vic Kosick, accl.

LAKE COWICHAN

Alderman, two seats: x-A. B. Greenwell; Windle Allan; Hazel Elves; Edward Johnson; Constantine Toporowski.

School trustee, two seats: Joseph Carlin, accl.; Bernice Sawkins, accl.

Eligible voters — 1,049.

PARKSVILLE

Alderman, two seats: x-Gordon Hood; x-William Roberts, accl.

Eligible voters — 1,556.

PORT ALICE

Alderman, three seats: Lyle Clark; Frank Hieronymi; Alexander Macleod; Edward Martin; Walter Platka; Alberta Rahn; Rowland Scott.

Eligible voters — 410.

PORT McNEILL

Mayor: x—Stuart Robinson, accl.

Alderman, two seats: x—Rhoda Collins; x—Gerry Furney; Richard Roberts.

Eligible voters—324.

QUALICUM BEACH

Alderman, two seats: x—Bruce Brown; x—Orlan Rye; Peter Crozier.

School trustee, one seat: x—John Fletcher, accl.

Eligible voters—1,253.

SAYWARD

Alderman, two seats: Glen Liesch; Donald Lewis, accl.

Eligible voters—138.

TOFINO

Alderman, two seats: Roy Olsen; James Sadler; Michael White.

Eligible voters—263.

UCLUELET

Alderman, two seats: Delwin Flesh, Lemie La Couvee, Donald McDonald.

ZEBALLOS

Mayor: x—Joseph Rocchio, accl.

Alderman, two seats: James Braid; Barbara Darville; Judy Hubert; Norine Maddocks; William Turtle; Dorothy Wronding.

Eligible voters—106.

—Klaus Muenter

Mary Getgood (seated), Walter Dowd and Alison Evans

Curtain Rises on Wilde Comedy

By KLAUS MUENTER
Colonist Correspondent

DUNCAN—Oscar Wilde's comedy The Importance of Being Earnest will be staged from today until Saturday, at 8:15 p.m. nightly, at the Brentwood College Auditorium, Mill Bay.

The famous comedy will be produced by seasoned actors and actresses of the Cowichan Valley Theatre Association under the direction of John Getgood. "Because of the pleasing nature of the Brentwood College auditorium, the company has accepted the invitation to make this location its headquarters until such time as a permanent auditorium, to be used exclusively for the performing arts, is constructed," Getgood said.

The cast consists of: Walter Dowd as John Worthing; Digby Smith, Rev. Chasuble; John Dobell, Merriman; William Abram, Lane; Mary Getgood, Lady Bracknell; Alison Evans, Gwendolen; Jean Davis, Cecily; Peggy Smith, Miss Prism, and Peter Smith as Footman. Set designs are by Shane Davis.

Some of the cast members were involved in last year's production of The Shop At Sly Corner, which drew large crowds at Cowichan Senior High, despite the first snowfall of the season. "Plans are now well established, even for the 1973-74 season and professional guest directors will work with the company as well as actors and technicians from various parts of the Island and Vancouver," Getgood said.

Murder Attempt Brings Five Years

Mountie Wins Praise For Role in Shootout

By FRED CURRIE
Colonist Correspondent

NANAIMO — An RCMP officer Monday was commended by a Supreme Court judge for his actions in a shooting incident here June 6—for which 28-year-old John Stanley James Puff of Nanaimo has been sentenced to five years in prison on a charge of attempted murder.

Mr. Justice Richard Anderson said at the conclusion of the two-day trial that the conduct of Cst. Don Grudgfield was responsible for the fact that "not more than one person was injured that night."

"Constable Grudgfield behaved as we all would expect an RCMP officer should," he said.

Anderson asked Crown prosecutor Dave Williams of Duncan to write to Superintendent J. M. Nelson, officer commanding Victoria subdivision, RCMP, expressing the views of the court.

"It's too bad in a way that all of our children couldn't be here to see and realize that this is the task of a police officer doing the duties of a policeman here," he added.

Puff was charged after Grudgfield was hit by a blast from a 16-gauge shotgun at the Nanaimo police office last spring. Puff came into the office in a disturbed state and after wounding the 24-year-old policeman, he told him he had actually been gunning for an older mountie who he said had charged him earlier with impaired driving.

After sentence was passed, Puff asked to be sent to a mental hospital "to get straightened out."

Anderson said he would include a recommendation for psychiatric treatment in his final report on the case. He did not specify whether Puff should receive treatment in a psychiatric hospital or in the penitentiary.

Earlier, the jury was told that Puff was sane at the time he shot Grudgfield.

The statement came from Dr. J. P. Duffy, a practicing psychologist of Vancouver as he was testifying at Puff's trial.

The doctor said that Puff was capable of knowing the difference between right and wrong, was able to form the intent to kill and that he was sane in the legal sense at the time of the offence.

He added, however, that he believes the accused man to be suffering what he called a "personality disorder", manifested mainly in his background.

He told the court that Puff has a history of several suicide attempts in the past and that he felt that the attack on the police officer had originated with a suicide attempt but that his aggressiveness had been "deflected" in the direction of the officer during a period of high stress.

Duffy was the final witness in the case.

Teachers Settle in Courtenay

COURTNAY — Teachers and trustees in Courteny school district have reached agreement on the 1973 salary contract, it was announced recently.

Teachers and the trustees last year, signed a two-year contract, but this was negated by legislation passed by the former Socred government which limited the salary increases to 6.5 per cent.

When the NDP government took over the legislation was wiped from the books and the two-year contract came into force again.

For the past three years the salary increases awarded to teachers here, have, by agreement, been determined by the average salary increases obtained by other school districts in Vancouver Island.

The same procedure is being followed this year, with the districts used in determining the average figure being: Victoria, Sooke, Saanich, Cowichan, Nanaimo, Qualicum and Alberni.

tract with their teachers, this district cannot tracts with their teachers ,this district cannot calculate the cost of its own settlement or the percentage increase teachers will receive.

Four of the seven districts are at present in arbitration, making the problem even more complex.

The three districts which have settled have payroll increases of about nine per cent including fringe benefits.

Patient Days Given

CUMBERLAND — One hundred more patients have been admitted to Cumberland General Hospital to the end of October this year, compared to the same period last year.

During last month the percentage occupancy stood at 75.2 and for the year to date at 83.8 per cent.

Figures released by the hospital show that 14 major and 40 minor operations were performed last month.

Patients remained in hospital an average of 6.5 days.

To care for the patients required 51.1 staff members. At St. Joseph's Hospital in Comox, occupancy was down from 89.97 last year to 84.82 this year, for the month of October. The occupancy comparison for the 10 months period however, showed a rise.

Total days stay in hospital last year at the end of 10 months stood at 17,152 and rose to 19,567 days in 1972. The number of admissions for the same 10 month period was also up slightly. The extended care unit was operating 99.09 per cent occupancy.

At Campbell River, hospital statistics show that for the first 10 months of 1972, 2,551 adults and children were admitted to hospital and 244 babies were born.

This number required a total of 17,193 days of care in the adult beds and 2,038 days of care in the nurseries.

Twelve people were admitted to the extended care unit in the first 10 months and brings the unit to full capacity entailing 7,780 patient days.

To look after that number of people entailed 131 full time positions.

A report from Campbbell River hospital administrator Art Lightfoot points out that Nov. 27 is the deadline to solve the problem of the tender for new construction which came in substantially over the estimated cost.

Meetings are being held with the minister of health services, Dennis Cocke, the BCHIS, the architect and Comox MLA Mrs. Karen Santion.

Environmental Group Forms

By MILDRED KURTZ
Colonist Correspondent

PARKSVILLE — There was a turnout of about a dozen residents of the Parksville-Qualicum district at a formation meeting of an environmental group held at Parksville tourist bureau. Mrs. Cecily McDonagh who spearheaded the idea of forming a group based on the principles of SPEC, was chairman of the meeting and guest speaker was Mrs. Marjorie Stewart of the executive of the Nanaimo branch of SPEC.

Mrs. Stewart outlined the projects undertaken by the Nanaimo group and pointed out some of the advantages of becoming a part of the larger group known as SPEC which also provides a link with other environmental organizations.

Mrs. Mildred Marr of Bowser was appointed to investigate the constitutional levels of SPEC also other groups and report back to a further meeting.

Sewage disposal and health conditions were considered first priorities by the meeting and it was decided to look into the possibility of having sample tests done on rivers in this area to test levels of pollution. Beach pollution was also discussed and Mrs. Martha Warde of Qualicum Bay was appointed to head a committee to look into these matters. Miss Jenny Birmingham of Nanoose Bay will assist Mrs. Warde.

An interim executive was elected comprised of president, Geoffrey Plant; membership secretary, Mrs. T. D. Birmingham; treasurer, Janet Maier; promotion and publicity chairman, Mrs. C. McDonagh.

Proposed Courtenay Swim Pool Caught in Committee Whirlpool

By RUTH McKELLAR
Colonist Correspondent

COURTENAY — The indoor swimming pool proposed for Courtenay is beginning to look more like a whirl pool as the subject gets the whirl from pool committee to council — and council to regional recreation committee and back to council.

Last week it got the official turn-down by the recreation committee which refused to entertain the idea of a pool referendum at this time. The pool committee gave the city two proposals to pay for the pool, estimated to cost $340,000. The city chose to request the regional board to pay for the pool with a request that a referendum be held in six months.

Recreation committee chairman C. I. Taylor said the committee wanted "to do one thing at a time and do it well", and added this did not mean the pool idea would be forgotten. He mentioned the track at the Comox Valley Exhibition Grounds which he claimed also needed attention.

Gordon Wagner, who represents Courtenay on the regional board and who is a member of the regional recreation committee, said the committee could not go back to square one and start all over again. He made the statement in reference to suggestions that a pool-ice arena referendum should be put to the voters as a package deal.

"Square one" was presumably the original proposal which called for an indoor pool in Courtenay and two smaller outdoor pools in Comox and Cumberland.

George Hamilton appeared before the committee representating local service clubs. He said the clubs were concerned about the pool versus the arena question and the possibility of dividing the community.

Similar concern has been expressed by Mayor Bill Moore of Courtenay.

Hamilton said the clubs were further concerned over the lack of communication by the recreation committee which has met behind closed doors and without press releases.

He also expressed the opinion that the referendum should be for a pool and a referendum.

Hamilton told the committee that service clubs were prepared to assist in publicizing the referendum.

Director Harry McQuillan said he was not prepared to go to the people in his area and tell them to vote for the arena referendum. McQuillan claimed "It must be sold by interested people."

Tug Crew Saved

CAMPBELL RIVER — Four persons were rescued Sunday when the tug Plunger sank in Lewis Channel, near Campbell River.

The four radioed at 10:15 a.m. that the Plunger was taking water in the engine room. The vessel No Savvy responded to the distress call and picked up the four persons shortly before the tug went down.

They were taken to Refuge Cove, about 15 miles east of Campbell River.

, Classified

PAGE FIFTEEN

. 9

chool trustee, one seat: John Fletcher, accl.

Eligible voters—1,253.

SAYWARD

lderman, two seats: Glen sch; Donald Lewis, accl.

Eligible voters—138.

TOFINO

lderman, two seats: Roy en; James Sadler; Michael ite.

Eligible voters—263.

UCLUELET

lderman, two seats: Del- n Flesh, Lemie La Couvee, nald McDonald.

ZEBALLOS

Mayor: x—Joseph Rocchio, l.

lderman, two seats: mes Braid; Barbara Dar- le; Judy Hubert; Norine ddocks; William Turtle; rothy Wronding.

Eligible voters—106.

aise

tout

He told the court that Puff s a history of several sui- le attempts in the past and at he felt that the attack on e police officer had originat- with a suicide attempt but at his aggressiveness had en "deflected" in the direc- n of the officer during a riod of high stress.

Duffy was the final witness the case.

ourtenay

ocedure is being followed districts used in determin- figure being: Victoria, owichan, Nanaimo, Quali-

achers, this district cannot achers ,this district cannot of its own settlement or the e teachers will receive.

ven districts are at present aking the problem even

tricts which have settled ases of about nine per cent nefits.

Given

To care for the patients re- uired 51.1 staff members. At . Joseph's Hospital in omox, occupancy was down om 89.97 last year to 84.82 is year, for the month of Oc- ber. The occupancy compar- on for the 10 months period owever, showed a rise.

Total days stay in hospital st year at the end of 10 onths stood at 17,152 and se to 19,567 days in 1972. The mber of admissions for the me 10 month period was so up slightly. The extended are unit was operating 99.09 er cent occupancy.

At Campbell River, hospital atistics show that for the rst 10 months of 1972, 2,551 dults and children were ad- itted to hospital and 244 abies were born.

This number required a tal of 17,193 days of care in e adult beds and 2,038 days care in the nurseries.

Twelve people were admit- d to the extended care unit the first 10 months and ings the unit to full capacity tailing 7,780 patient days.

To look after that number people entailed 131 full me positions.

A report from Campbbell iver hospital administrator rt Lightfoot points out that ov. 27 is the deadline to lve the problem of the nder for new construction hich came in substantially er the estimated cost.

Meetings are being held ith the minister of health ervices, Dennis Cocke, the CHIS, the architect and omox MLA Mrs. Karen San- on.

★★★

Galiano Plan Returned to Drawing Board

GALIANO—More than 100 residents of Galiano Island met in the Galiano Hall on Saturday night, to hear the first draft of the Galiano Island planning area community plan, and, after more than three hours discussion, send some of it back to the committee for further study.

The plan, covering ten full pages, is the work of two committees working jointly over the past three months.

Before this, many hundreds of hours have been spent during the past smmer, and indeed, longer than that, by dedicated people who are genuinely concerned about the future of Galiano Island.

Early in the summer, fears were expressed that a large acreage of land belonging to McMillan Bloedel Ltd. would be subdivided in the near future, and this sparked a series of public meetings, and the formation of the second committee to work on a plan for the Island.

James Campbell, Outer Islands representative on the Capital Region district board, was in attendance, also George Atamenanko, a planner from Capital Region District from Victoria.

Atamanenko presented a tentative map, which he has drawn up from information given him, and from the wording of the plan.

The preamble, which states in part . . . "The rural character of the Planning area must be preserved. The water fronts, beaches and waters surrounding them must be preserved and kept free of pollution for the enjoyment of users and the preservation of marine life . . . Particular care must be taken to preserve sufficient land and water areas in their natural state to enable wildlife, plant life and marine life of the Island to continue to exist and flourish. As the present generation inherited these Islands in a relatively preserved state so this plan attempts to perpetuate this state and preserve the unique environment for all future generations" . . . was accepted without question.

An addition to the plan was made to allow for a review every three years, for residents and owners to review and comment on the plan.

Another addition was made after some heated discussion, this one on housing for senior citizens. A proposal was brought forth to allow for non-profit housing for the aged, and, following this, people got a bit angry on whether or not housing for the aged should or should not be non-profit. People also were not happy to restrict the area where the housing should go, if and when it happens. Result was that it was decided that low rental housing for senior citizens should not be excluded from the Island.

Under the section for administration, "The Planning Area should be designated a "Developing Community" under provisions of Section 798CA of the Municipal Act. This will permit the establishment of an Advisory Council consisting of five elected members elected annually by the electors" . . . or should the Minister (of Municipal Affairs) decide against designating the Planning Area a Developing Community, then a Galiano Island Planning Area Council of five electors be elected annually by the electors, to hold office for one year, but not prevented from being re-elected for the following year.

This Galiano Plan is unique above all other plans in that it sets out terms for pollution of land, sea and air, also noise. No other plan has to this time taken these points into consideration.

Land use categories are spelled out, and received much atttention, village, residential, commercial, light industrial, public Recreation land, and also Marinas.

Wilderness areas say "The area shall be declared a wildlife preserve and no flora may be removed, and no huntng shall be permitted." Wilderness-Forest areas include all land under present Tree Farm Certificate, (McMillan-Bloedel) permits access to hikers and horseback riders, but the use of vehicles shall be prohibited.

Following some discussion, the category for farmland, none of which is presently defined on the map presented, was kept in the plan. This says that suitable land for farming should be retained as such.

Then came the big stickler, Rural-residential lot size, and the population ceiling guide. Long and heated discussion, during which some of the residents got up and walked out, took place for more than an hour.

It had already been determined that the Island has already reached the population density set by the plan, also that, when all of the lots on the Island that are now subdivided have been used, then that figure will be reached.

Woody Coward, a member of the Citizens committee who is an administrator at University of British Columbia, that "Before we create more lots on Galiano, let us build on the ones already created. I do not see need to create more lots when we are not using the ones we already have."

The lot size that people disagreed with is a minimum of two acres, population ceiling guide of two thousand, four hundred, with a permanent population of 600. Present population of permanent residents is four hundred.

It was then decided to take this part of the Plan back to the committee for further study and presentation to another public meeting.

Mary Backlund
Colonist Correspondent

Burning Rectal Itch Relieved In Minutes

This Special Hemorrhoid Remedy Contains A Unique Healing Substance That Relieves Pain As It Shrinks Hemorrhoids

One of the most common afflictions is a condition known as "Itching Piles." It is most embarrassing for the sufferer during the day and especially aggravating at night.

If you want satisfactory relief—here's good news. A renowned research laboratory has found a unique healing substance with the ability to promptly relieve the burning itch and pain. It actually shrinks hemorrhoids. This substance has been shown to produce a most effective rate of healing. Its germ-killing properties also help prevent infection.

In one hemorrhoid case after another "very striking improvement" was reported. This improvement was maintained in cases where clinical observations were continued over a period of many months. Furthermore, these tests and observations were made on patients with a wide variety of hemorrhoidal conditions.

All this was accomplished by a healing substance (Bio-Dyne)—developed by a world-renowned research institution. This substance is now obtainable in *ointment* or *suppository* form known as *Preparation H*. Ask for Preparation H Suppositories (convenient to carry if away from home) or Preparation H Ointment with special applicator. Available at all drug counters. Satisfaction or your money refunded.

Preparation H

It's at the Bay

Freedom.

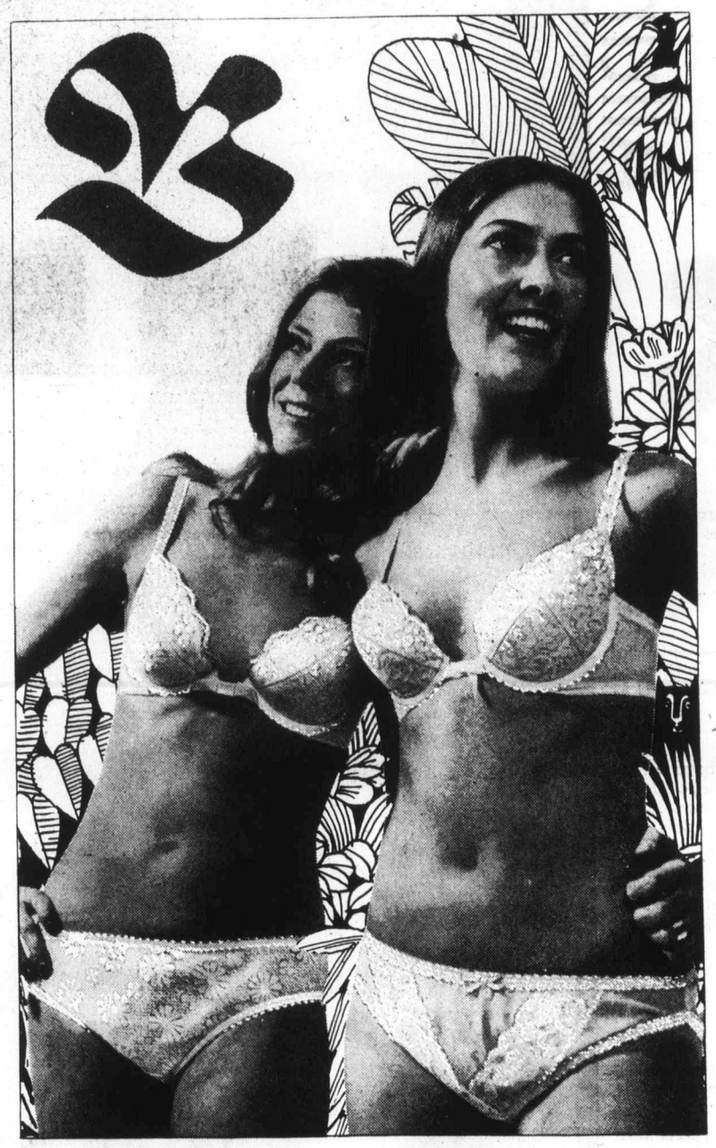

YOU . . . FREE AND WILD

Untrammelled, unfettered. Just completely natural and so very feminine. That's what Lady Wonder bras and bikinis do for your body . . . free it in a beautiful way.

M1 **Shimmer of lace and satin lycra.** "Dream Lift" has it all in the daintiest bra you've ever worn. Clever front fastening and removable bust pads. If you want to be natural, or if you want that little extra lift. This is for you. White or skintone. 34-36 A,B, **8.50.** No. 1303

M2 **Floral lace** disguised as a wicked little bikini. Match it with your 'Dream Lift' bra for a very together effect. 15 denier nylon tricot lining means it won't shrink. Always fits perfectly. White. Petite, small, medium, large. **3.50.** No. 9437

M3 **Flaunt your charms** in this desirable 'Dream Lift' creation. Terylene lace and lycra with softest fibrefill cups. Here's something for your lowest decolletage gowns. Underwired for absolute control and support. Adjust the wide set straps for perfect fit. White, skintone or black. 32-36. A, B, C. **$9.** No. 1300

M4 **Nylon with a touch of lace.** Wear it alone or make it a set with your 'Dream Lift' underwired bra. Totally feminine bikini designed to fit you. White, skintone or black. Petite, small, medium, large. **3.50.** No. 9400

Underfashions, Downtown (Third floor), Lougheed, Richmond, Surrey, Victoria.

Hudson's Bay Company

It's at the Bay

Fun.

THE TOY FACTORY

Calling all Santas!
Check these under-the-tree
favourites at low sale prices
Shop early while quantities last.

PERSONAL SHOPPING ONLY

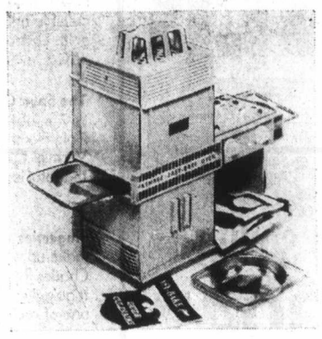

Only **9.99**

M45 **Easy Bake Oven by Kenner** Now your little girl can bake her cake and eat it too, with her very own oven. Operates on two ordinary light bulbs, comes complete with baking pans, kitchen utensils and cake mixes. Just add water, and bake up something delicious! (Light bulbs not included.)

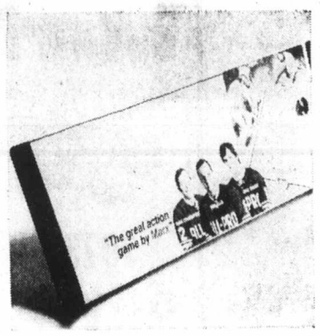

Only **5.99**

M46 **Power Play Hockey by Louis Marx** Thrills galore with this live-action pro hockey game for two or four players. Complete with puck and 4 plastic sticks, the strong plastic side sections are easy to assemble on any flat surface. What a treat for Christmas morning!

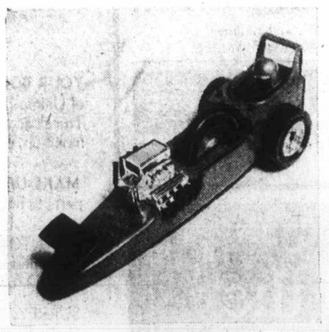

Only **2.49**

M47 **S.S.P. Cars by Kenner** Realistic racing cars with chrome-like components and helmeted drivers. Wait till you hear them roar! Kids love them.

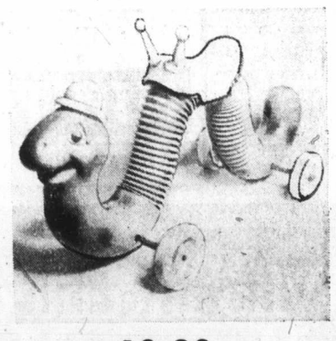

Only **13.99**

M48 **Inchworm by Hasbro** What little boy or girl could resist a ride on the lovable inchworm? Besides being so much fun for the 3- to 6-year-olds, Inchworm provides excellent practice in co-ordination. Complete with large sturdy saddle and helpful horns to act as handles.

Toys, Downtown, (Fourth floor)
Lougheed, Richmond, Surrey, Victoria

Hudson's Bay Company

PHONE 385-1311

Gulf Islands and Centres outside Victoria Call Zenith 6040 Toll Free.

DAILY STORE HOURS: 9:30 A.M. 'TIL 6:00 P.M., OPEN THURSDAY AND FRIDAY 9:30 A.M. 'TIL 9:30 P.M. FREE CUSTOMER PARKING IN THE BAY'S 3-LEVEL PARKADE.

THERE'S MORE FOR YOU DOWNTOWN

Final Edition

TELEPHONE 383-4111

CLASSIFIED 386-2121

The Daily Colonist.

★★★★★

Vancouver Island's Leading Newspaper Since 1858

Mainly Cloudy

★ ★ ★

Weather Details On Page 2

No. 289–114th YEAR

VICTORIA, BRITISH COLUMBIA, TUESDAY, NOVEMBER 21, 1972

*****

10 CENTS DAILY
20 CENTS SUNDAY

Prisoner Sentenced To Hang

Jury's Clemency Refused

ST. JEROME, Que. (CP) — Rejecting clemency, Real Chartrand was sentenced to death Monday for the October 27, 1971 murder of Ste. Therese, Que., police constable Gabriel Labelle.

A 12-man jury, after six hours of deliberation, arrived at a guilty verdict and recommended clemency.

But when Mr. Justice Guy Mathieu of Quebec Superior Court asked him whether he had anything to say after sentencing, Chartrand replied "I refuse clemency."

Mr. Justice Mathieu sentenced Chartrand to hang April 28, 1973.

It was the first death sentence passed in Quebec since Georges Marcotte was sentenced to hang in 1961 for the murder of a policeman in a Montreal suburb.

Marcotte's sentence later was commuted to life imprisonment.

Chartrand's lawyer Michel Proulx said after the sentence was passed that an appeal is automatic for those found guilty of murder.

Proulx had asked the jury to return a not guilty verdict by reason of insanity.

Proulx said in his summation that there was "crushing proof" his 28-year-old client was the author of the policeman's murder, but Chartrand should be judged on his mental health.

Chartrand

Toronto Pageant

Gill Dances Way To Miss Canada

TORONTO (UPI) — Gillian Regehr, an 18-year-old brunette from Victoria, was selected Miss Canada 1973 at the nation's 26th annual beauty pageant here Monday night.

A member of the Royal Academy of Dance and an aspiring model, Miss Regehr was selected for the title from among 28 contestants representing 18 Canadian cities in 10 provinces.

Miss Regehr, who stands a statuesque five-feet-nine, won over the panel of judges in the talent competition with a touching ballet interpretation of the love theme from the movie Romeo and Juliet.

Miss Canada 1972, Donna Sawicky of Kitchener-Waterloo, Ont., crowned the new beauty queen, who won $35,000 in prizes, including a new automobile, jewelry and a full-length chinchilla coat.

Kim Jeffries, a 19-year-old brunette from Kitchener-Waterloo, was the runner-up in the competition. Miss Jeffries will become Miss Canada 1973 if Miss Regehr cannot carry out her duties.

Second runner-up was Lise Leclerc, 22, of Quebec City, followed by Marylyn Smith, 18, of Vancouver, and Pat Mazurick, 21, of Toronto.

Miss Canada 1973 was selected by a panel of judges based on three competition categories. Evening gown-competition narrowed the 28 contestant field to 10 semi-finalists and swimsuit competition resulted in the five finalists.

Miss Canada 1973 was selected from among the five finalists after the talent competition. All finalists are to receive a scholarship, the amount of which is based on their placing.

Back in Victoria, Gillian's mother was busy answering an endless stream of telephone calls from the press, radio and television and trying to get a call through to her daughter in Toronto.

"Everything happens at once in this family," she said, as she got up to answer another telephone call.

Her husband Peter was away on a business trip in Trail, so she watched the pageant on television at her mother's house.

"My heart was thumping pretty hard, I can tell you," she said.

"She's a wonderful kid. Her older sister and I told her way back that she was going to be Miss Canada some day."

Gillian, 18, graduated from Claremont senior high this year. She won the Miss Victoria contest in May.

She didn't figure on winning the Miss Victoria contest or the Miss Canada pageant, her mother said.

"Gill never figures she's

Continued on Page 2

Gillian Regehr
. . . aspiring model

Esquimalt

Boy's Body Found

The body of a nine-year-old Esquimalt boy, prevented by a disability from speaking, was found in an abandoned refrigerator less than a block from his home Monday afternoon, about 21 hours after his disappearance touched off a search that involved scores of people.

Esquimalt police identified the victim as Ernest Leonard Whitcomb, 1201 Colville, and Greater Victoria Coroner Edmond Jorre de St. Jorre indicated he would decide today whether an inquest or inquiry would be held.

Police and residents of the area told this story to the Colonist:

The Whitcomb boy, who could say only a few words and attended the Pearkes Clinic for Handicapped Children, was last seen at about 5 p.m. Sunday playing near the navy playing field on Colville.

Ernest Whitcomb

Esquimalt police started a search soon after. With the help of amateur radio men, they worked until 11 p.m., when members of the armed forces took over for another five hours.

The hunt resumed at 9 a.m. and was given impetus when three youths said they believed they had seen the boy near Rock Heights school. Again, police were joined by armed forces men.

Mrs. Mildred Flack, 1142 Lockley, had been returning home around 5:30 Sunday eve-

Continued on Page 2

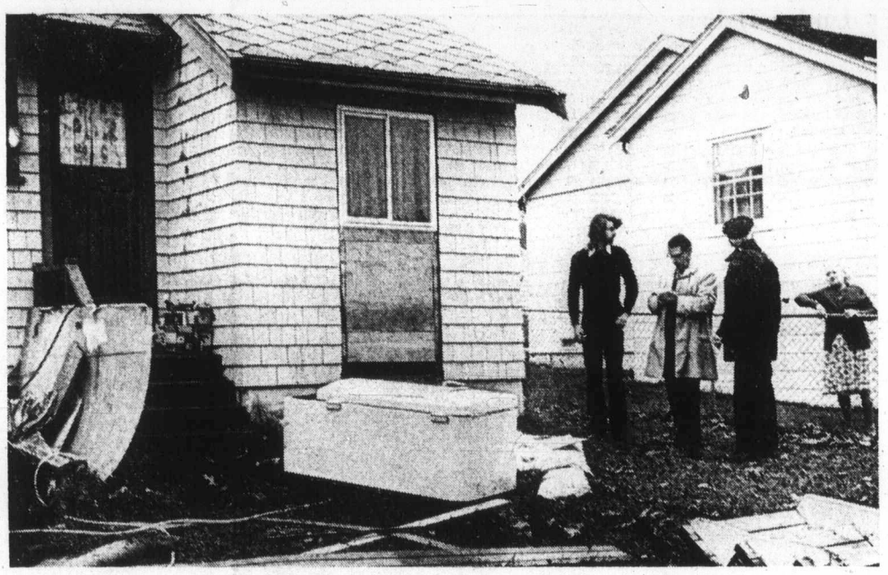

—Colonist photo by Ian McKain

ABANDONED REFRIGERATOR lies in Esquimalt yard shortly after body of boy was found in it by Peter Harrington, left. Far right is neighbor Mrs. Mildred Flack who drew Harrington's attention to refrigerator. Centre are Esquimalt policemen Sgt. Arthur Burton and Sgt. Frank Mitchell.

Brandt's Allies May Strike Tough Bargain

BONN (AP) — Chancellor Willy Brandt's triumphant Social Democrats prepared Monday for hard bargaining with their junior partners in the governing coalition as the opposition Christian Democrats took stock of their crushing defeat in Sunday's West German election.

Chief government spokesman Conrad Ahlers announced that Brandt will meet Free Democrat leader Walter Scheel this week on forming a new government as soon as possible.

Brandt and Scheel are fully agreed on continuing the East-West reconcilation policies for which the Nobel Peace Prize-winning chancellor won a resounding mandate in the election.

But observers said difficult negotiations on some domestic issues may lie ahead for the two parties before they can form a new government program.

Ahlers told a news conference the newly-elected Bundestag, the lower house of parliament, will meet Dec. 14 and formally elect Brandt chancellor the next day. Brandt was expected to

Continued on Page 2

Food Can't Keep Pace

ROME (UPI) — World food production failed for the second consecutive year to keep pace with the fast growth in the planet's population, the head of the UN Food and Agriculture Organization said Monday.

"This is extremely serious," director-general Addeke Boerma told a meeting of the FAO council. "One can regard the failure of a single year as exceptional. But two failures in successive years . . . cannot be shrugged off as a temporary misfortune."

Sharp, Rogers Talk Vietnam

NEW YORK (UPI) — U.S. State Secretary William Rogers and External Affairs Minister Mitchell Sharp conferred Monday on Canada's projected contribution to a truce observation force for Vietnam.

U.S. sources were mum about Rogers' quick visit from Washington. Canadian sources said, however, that Sharp and the U.S. policy chief have conferred on the matter several times by telephone and concluded it would be helpful to have a face-to-face meeting.

Sharp flew from Ottawa, planning to return Monday night, and met with Rogers Monday morning.

In addition to Vietnam, the sources said, they discussed other diplomatic matters including the proposed European security conference and measures against terrorism and aircraft hijacking, now being debated in the United Nations.

Under the peace plan discussed by presidential adviser Henry Kissinger with North Vietnam's representatives, a control force of troops from Canada, Hungary, Indonesia and Poland was envisaged. It was understood each country would be asked to provide a force of 250 officers and 1,000 men, making a total truce supervision organization of 5,000.

Under the 1954 Geneva Convention, concluded after France relinquished its power in Indochina, a control commission comprising representatives of Canada, India and Poland was established. The new force would supersede that body.

INSIDE

Socreds 'Heir' To Skagit Deal — Page 6

Police Investigate Link in Slayings — Names in News, 7

Etcheverry Affair Takes on Intrigue — Page 10

Roughriders Rally To Edge Bombers — Page 11

Saanich Seat Going Begging — Page 19

Ease Immigration, British MP Pleads — Page 33

	Page
Background	5
Bridge	24
Classified	22-29
Comics	20
Crossword	26
Editorials	4
Entertainment	21
Family News	16-18
Finance	8-9
Provincial Court	31
Sports	10-13
Television	23
Your Good Health	2

Urbanization: Provinces Want Funds

TORONTO (UPI) — Nine of Canada's 10 provinces told the federal government Monday they needed a greater share of tax revenue and a stronger jurisdictional hand to deal with increasing urbanization.

While not dissenting from the prevalent provincial stand, Manitoba chose to present its own more flexible view of intergovernmental relations at the first session of the two-day tri-level conference on growing urbanization in Canada.

The meeting was the first-ever gathering of representatives of Canada's three levels of government — the federal, provincial and municipal.

Urban Affairs Minister Ron Basford led a 22-man federal contingent to the conference, held at a new downtown hotel. There were some 200 other delegates, including a full range of provincial and municipal politicians and their advisers.

The actual sessions of the conference were held in camera. Reporters had to rely on mimeographed copies of various position papers and private conversations with the participants for information from the secret sessions.

The provinces, in a 24-page compendium of "common" position papers, had a three-part message for the federal government:

● The federal government, rather than initiating programs for the cities, should "generally co-ordinate

Continued on Page 2

Cuba Ready To Try Hijackers

WASHINGTON (Reuter) — Cuba has told the United States it will put three U.S. hijackers on trial and has proposed a starting date for negotiations on an anti-hijacking agreement, the state department said Monday.

Indirect talks conducted through the Swiss government — the United States and Cuba have no diplomatic links — may begin withing a matter of weeks, said department spokesman Charles Bray.

Trouble No Stranger To 13-Year-Old Rick

Rick knows all about being poor.

He's only 13, but he knows all about staying in while his mother washes the only pair of pants he owns.

He knows about shivering through the winter in a threadbare jacket.

He knows about being called to the office at school because fees haven't been paid and skipping physical education classes because his mother hasn't been able to buy his gym uniform yet.

These are problems he shoulders himself.

After all, he thinks, it's better for him to be in trouble at school than to add to his mother's cares.

The "500" Fund

So when he's asked about fees or about his absenteeism he shuffles his feet and looks sullen and pretends he doesn't care about the lecture being handed out by the principal.

Rick has got used to doing without, and to putting a brave face on things, but there's a problem coming up that he doesn't know how to handle.

His sister is only seven — just old enough to look forward to Christmas, to have faith in Santa Claus, and to take it for granted that her Christmas will be like everyone else's, with turkey and all the trimmings—as well as presents under a Christmas tree.

And he's wondering if she can be spared, at least for one more year the bitter knowl-

Continued on Page 2

Distilled Sea Water Solution?

Chronic Sidney Shortage

In another seven or eight years, it may be more economical to build a sea water distillery in Sidney, than run a 14-mile pipeline all the way from Thetis Lake to the community of 5,000 at the eastern tip of the Saanich Peninsula.

This possibility was outlined Monday to a Camosun College noon-hour forum by Ronald Upward, chief commissioner of the Greater Victoria Water Board.

Upward told an audience of about 40 at the Provincial Museum that the cost of distilling water from sea water has decreased to about 60 cents for each 1,000 gallons.

By the time a pipeline was built to bring fresh water to Sidney, the cost for each 1,000-gallon measure would be about 30 cents, Upward said.

As a result of steadily increasing construction costs, it might conceivably be cheaper in seven or eight years to build a sea water distillery in Sidney, he said.

The only other factor that might prevent further drastic decreases in the cost of distilling sea water, Upward said, was the rising cost of energy needed in the distilling process.

Future supply of the Saanich Peninsula with fresh water is one of the major problems facing the water board which is owned by Greater Victoria's four core municipalities — Victoria, Saanich, Esquimalt and Oak Bay.

At present, the pipeline which eventually is to link Sidney to the Greater Victoria water supply system, terminates at Thetis Lake. The cost of extending it to Sidney is estimated at $5 to $6 million.

Upward said the problem is to determine who pays for the cost of constructing the pipeline.

The 5,000 users couldn't possibly pay for the cost, but it was also questionable whether the owner-municipalities would want to pick up the tab.

Water shortages during the summer are common in Sidney, and warm weather restrictions on the use of water usually apply every year.

LOCAL N

SECOND NEWS SI

Bennett in fiery days of power . . .

Un

By DON CO
Colonist Re

Shortly after noon Mo
nett strolled down the e
front of the legislative b
burg neatly in place, mat
toned against the unpre
weather, highly polished
ing some unseen light o
day.

In this regard, Ben
leader looked exactly a
numerous other noonhou
the premier.

But some things, of co

In his glory days he
pursued by a little band o
asking questions and qui
the desired answers. Mo
waved, exchanged cord
Bennett and his compani
ministers Grace McC
Richter, then hurried off.

It has been less than
his 20 years of rule in B.C
made some of the nece
For instance, he realizes
leader one must be the
pursued.

That is why the new
asked questions at noon
two hours later to sample
vitation.

Acad
Prob
In th

By NANCY BROWN
Colonist Reporter

A deal that would have
lowed the press to listen
secret discussions about
Victoria Riding Acad
property in return for an
dertaking not to report
proceedings was turned d
by reporters covering
Bay council meeting Mon
night.

The proposal was made
Ald. John Goult as cou
was moving into in-cam
session to meet senior m
cal health officer Dr. J. L
Whitbread to discuss his
port on the academy.

Saanich Backs Project

Saanich council dec
Monday night to pro
"forthwith" with a $22
plan to update the munic
yard.

Tenders will be called f
new six-bay garage with
and hoists, office
stockrooms, new access
Borden, fencing and pavin

In other business, counci

● Decided to call a p
hearing on a community
for the area of Tyndall
San Juan.

● Decided to call a p
hearing on the applicatio
Robert and Judy Smith,
Elliston Place, to rezone p
erty immediately west of
Ralph for two-family d
ing.

● Approved the draw
up of a bylaw for conc
curb, gutter, sidewalk, p
ment widening and drai
on the east side of Cook
tween Oakmount and M
wood, following a local
provement petition.

LOCAL NEWS

The Daily Colonist.

(ESTABLISHED 1858)

Family, Classified

SECOND NEWS SECTION — VICTORIA, BRITISH COLUMBIA, TUESDAY, NOVEMBER 21, 1972 — PAGE FIFTEEN

Mainly Cloudy

Weather Details On Page 2

10 CENTS DAILY
20 CENTS SUNDAY

Way
nada

gehr
model

ation:
es
unds

ew of intergovernmental re-
ions at the first session of
e two-day tri-level confer-
ce on growing urbanization
Canada.

The meeting was the first-
er gathering of represent-
ives of Canada's three
vels of government — the
deral, provincial and munic-
al.

Urban Affairs Minister Ron
sford led a 22-man federal
ntingent to the conference,
ld at a new downtown hotel.
here were some 200 other
legates, including a full
nge of provincial and mu-
cipal politicians and their
visers.

The actual sessions of the
nference were held in cam-
a. Reporters had to rely on
imeographed copies of
arious position papers and
rivate conversations with the
articipants for information
om the secret sessions.

The provinces, in a 24-page
ompendium of "common"
osition papers, had a three-
art message for the federal
overnment:

● The federal govern-
ent, rather than initiating
rograms for the cities,
hould "generally co-ordinate

Continued on Page 2

ortage

ates at Thetis Lake. The cost
f extending it to Sidney is es-
mated at $5 to $6 million.

Upward said the problem is
o determine who pays for the
ost of constructing the pipe-
ne.

The 5,000 users couldn't pos-
ibly pay for the cost, but it
as also questionable whether
he owner-municipalities would
ant to pick up the tab.

Water shortages during the
ummer are common in Sid-
ey, and warm weather re-
trictions on the use of water
sually apply every year.

New Role for Old Hand

Bennett in fiery days of power . . .

Something's Wrong: His Left Sock Is Now Bagging

. . . and quiet time to watch

Unused Cadillac False Economy—Bennett

By DON COLLINS
Colonist Reporter

Shortly after noon Monday W. A. C. Bennett strolled down the eastern driveway in front of the legislative buildings, blue homburg neatly in place, matching blue coat buttoned against the unpredictable November weather, highly polished black shoes reflecting some unseen light of a depressing grey day.

In this regard, Bennett the opposition leader looked exactly as he had in those numerous other noonhour strolls as Bennett the premier.

But some things, of course, have changed.

In his glory days he would have been pursued by a little band of newsmen, eagerly asking questions and quite likely not getting the desired answers. Monday the newsmen waved, exchanged cordial greetings with Bennett and his companions, former cabinet ministers Grace McCarthy and Frank Richter, then hurried off.

It has been less than three months since his 20 years of rule in B.C. ended, but he has made some of the necessary adjustments. For instance, he realizes that as opposition leader one must be the pursuer and not the pursued.

That is why the newsmen who had not asked questions at noon were in his office two hours later to sample his opinion—by invitation.

Here, too, the signs of change blend with those marks of distinction that have been carried over from the man's days as premier. In addition to the blue homburg, he has brought with him his massive desk, the same chairs, the fixed smile and the liking for verbal one-upmanship.

But he has brought it all to the much smaller office that is allotted the opposition leader, and somehow it makes the man himself seem different.

He is in the position now where he can accuse others of extravagance and he does so when referring to Premier Barrett and the governing NDP.

Take, for example, the shiny black Cadillac that was chauffeur-driven for him when he was premier. It is gone from his life now but certainly not from his thoughts.

On Monday he said the car stood as an example of what he called the NDP's "false economy." Here it is, he said, left to rust in a garage because the new government didn't think it should be used except on state occasions. And here was Barrett buying another car in its place and leaving the chauffeur of the Cadillac on the payroll with no one to cater to.

"The car is rusting and not being used. It could have been much cheaper using it than using the new car," Bennett said with a wave of a gold-colored pen.

He remembers well the days when he was driven about in that car by Ed Dunk, a retired RCMP staff sergeant. Now it bothers him that the car is sitting there in a garage at Superior and Menzies doing nothing.

Well, almost nothing.

A check with Dunk's wife (Dunk was unavailable Monday) discloses that the big black car may be allowed to demonstrate a sputter of life occasionally.

"He (Ed) was asked to go down last week and start it up," she said. She said the request came from deputy provincial secretary Lawrie Wallace. It was just a matter of starting the car and leaving it where it sat.

Meanwhile, Dunk has been on holidays with full pay since the new government took office and is to return Nov. 30 as a security officer, Mrs. Dunk said.

She said her husband's paid time off now is due to overtime payment he had coming to him.

As Bennett sits behind a desk that looks even bigger than usual in a smaller office, he seems to take delight in pointing out that it had really cost little to supply him with a good car. One car was inherited from the outgoing Liberal government in 1952, he said, and since that time there have only been two trade-ins for new cars.

The black Cadillac in question is a 1968 model.

John Wood, executive assistant to Barrett, doesn't see things as Bennett does in respect to the question of a new car for the new premier. He says Barrett is driving a car belonging to the highways department.

"It's not a car that belongs to the premier alone," Wood says. "I could use it if I wanted to. So could others."

To Bennett, however, the car is just one of many points he wants to make on the subject of spending. He happily reminds everyone present that he has all his old furniture and Barrett is busy buying such items as new carpets.

And what about all those executive assistants? One for every cabinet minister. At a cost of $16,000 a year each — $22,000 in the case of Wood. Bennett says this is downright unnecessary — something he never would have done. This is the kind of money that could be better spent helping the poor, creating jobs, he insists.

Where the premier is concerned, there is in addition to Wood, administrative assistant Harvey Beech and press secretary John Twigg at $16,000 a year each.

But what about the other side of the coin? What about the office of the opposition leader which has defeated cabinet minister Dan Campbell as executive assistant at $16,000 a year, and defeated cabinet minister Grace McCarthy as research director at $10,000?

"We didn't ask for any of this," says Bennett. "It was set up by the new government."

But does he need such assistants?

"We'll employ them," he says. And everyone has a good laugh.

As he continues with his attack on the economic policy of the new government, the old political warrior makes it clear he will not resort to personal attacks and does not believe in this.

But what, he is asked, about the time he referred to Barrett (then opposition leader) in the heat of argument as "little fat boy."

"That was an expression of endearment," he replies. It is a good example of the true old-time Bennett tact.

There is more of the same.

For instance, no one should ask a man about some of the necessary functions of opposition when that man likes to think in terms of a return to power.

This is evident when a woman reporter asks him if he has a shadow cabinet.

"Shadow? Shadow? Speak to me about that in '76, my dear."

There is small talk about the holiday trip he plans to take aboard a freighter with his wife. He will miss part of the spring session because of it but he wants everyone to know his team can reach him at any time — even if it wants him to make some decision while he is at some South African port.

In the end, there is only one small part of the man's normal neatness missing. Something has gone wrong. His left sock is bagging — has slipped down a bit.

It is hard to say whether this is one of those little things that goes with the change from the office of premier to that of opposition leader. Possibly it happened in the other office as well. It was bigger and darker and more cluttered — a place where a premier's sock could slip down without being noticed.

Academy Problems In the Open

By NANCY BROWN
Colonist Reporter

A deal that would have allowed the press to listen to secret discussions about the Victoria Riding Academy property in return for an undertaking not to report the proceedings was turned down by reporters covering Oak Bay council meeting Monday night.

The proposal was made by Ald. John Goult as council was moving into in-camera session to meet senior medical health officer Dr. J. L. M. Whitbread to discuss his report on the academy.

It was not voted on by council members when reporters — one from the Colonist and one from the Times — refused the offer that would have prevented them reporting matters that they might feel in the public interest to publish.

Raising the matter of the Riding Academy property in open council, Ald. Shirley Dowell said she wanted the public to know that council members did not decide to have the report made on the academy, and were surprised when they saw the report.

She said that as far as the public was concerned it looked as if council had waited until the owners Don and Aileen Carley were in hospital and then all of a sudden wanted to put them out of their premises.

Whitbread, she said, had said he was acting upon what he understood were the instructions of the entire council when he made the investigation. The instructions, she said, had apparently been given by municipal administrator E. H. Hart.

Mayor Frances Elford said she had not issued any instructions to Hart, and he denied calling for the report.

Following the closed session which discussed the report, Mrs. Elford told the Colonist there were two main problems at the Riding Academy site.

One involved an overly-large accumulation of manure and the other concerned rodents.

She said the health board was instructed by council to bring the problems to the attention of the Carleys and assist them "in every way" to rectify them.

The Riding Academy property has been a source of argument in succeeding Oak Bay councils since early 1969 when it was first decided that the municipally-owned land could be sold for highrise development and the proceeds used to finance a municipal recreation complex.

—Colonist photo by Alex Barta

Mayor Archibald Galbraith and Izatt study plan

Saanich Backs Project

Saanich council decided Monday night to proceed "forthwith" with a $225,000 plan to update the municipal yard.

Tenders will be called for a new six-bay garage with pits and hoists, office and stockrooms, new access from Borden, fencing and paving.

In other business, council:

● Decided to call a public hearing on a community plan for the area of Tyndall and San Juan.

● Decided to call a public hearing on the application of Robert and Judy Smith, 1069 Elliston Place, to rezone property immediately west of 862 Ralph for two-family dwelling.

● Approved the drawing-up of a bylaw for concrete curb, gutter, sidewalk, pavement widening and drainage on the east side of Cook between Oakmount and Maplewood, following a local improvement petition.

McKinnon Resigns

Dual Role Ends

Greater Victoria school board chairman Allan McKinnon resigned from the board Monday night a month before his two-year term was due to expire.

McKinnon told the board he felt it was not possible for him to continue in the dual role of board chairman and Member of Parliament for Victoria. He was elected Tory MP in the Oct. 30 federal election.

At that time he had stated that he might continue on as chairman to the end of the year, but Monday he said he felt he was being an "absentee chairman, which, like an absentee landlord, is not a good thing."

Because of his work as MP he had been forced to miss important board meetings, might have to miss more and could not give proper leadership to the board working that way.

He resigned as trustee at the end of the open part of Monday's board meeting, and vice-chairman Hal Knight took over as chairman for the closed part of the meeting.

Longtime trustees Peter Bunn and Carron Jameson paid tribute to McKinnon for the work he had done in his four years on the board.

McKinnon
. . . absentee

A Neighborly Cut

Saanich's low-rental housing project at Cedar Hill Cross Road and Kenneth will be opened at 2:30 p.m. Thurday, Ald. Edith Gunning announced Monday.

Two of the neighbors will cut a ribbon for the complex, named Lake Hill Corners.

The project provides 20 apartments and is sponsored by the municipality and by provincial and federal housing agencies.

Recreation for Saanich Peninsula

Privately-Built Centre Proposed

By JIM BRAHAN
Colonist Reporter

A $1,300,000 privately-built recreational centre has been proposed for Central Saanich.

A bid to rezone an 18-acre site at the northwest corner of Mount Newton Cross Road and Central Saanich Road for the centre was made to the municipal council Monday night.

"This recreational facility will be for the Saanich Peninsula not just Central Saanich. It will also be built with private funds without subsidy from the municipality," Alex Izatt, who is spokesman for the development, told council.

He emphasized the centre will be open to the public on a general admission basis.

"It will in no way be a private club."

Izatt said the centre will contain two storeys. The lower section will have and 85-foot by 200-foot ice rink, eight sheets of curling ice, and a 50-metre heated swimming pool.

"The upper floor will contain 8,400 square feet of lounge area. Meals will be available and people using the lounge will have a view of the curling and swimming activities," Izatt said.

He told council the ice rink will have seating for about 1,250 with arrangements for future expansion to seat about 3,000.

Izatt stressed the facilities would cater primarily to the Saanich school district which currently has 5,800 students "without any form of recreation facilities."

He told council it is the intention of the principals involved that the complex will pay its own way.

"However, the admission fees will be comparable to those levied by any similar facility in Greater Victoria."

Council sent the application for rezoning to the zoning committee.

In other council business the members were told by James Gillespie, 119 Helmcken Road, that the gravel pits in the Oldfield and Keating Road could be classed as open pit mining.

He asked that work in the gravel pits be stopped until it was determined if they were legal operations.

Gillespie claimed that council is controlled by the B.C. Municipal Act and any zoning it regulates only controls the surface of the property, and not what is below surface.

Council assured him the bylaws governing the gravel operations were perfectly legal and had been checked by the provincial government.

Ruling on Man Who Never Was

Jack Dalgleish, appears to be the man who never was — at least as far as the Greater Victoria school board is concerned.

Dalgleish's name and picture appeared on a recent school district information sheet as executive assistant to the district superintendent, but trustee Walter Donald complained Monday night that the board had never created such a position.

Donald moved that the information sheet, which goes to all district staff, be stopped from circulation and be replaced with one in which the matter is corrected.

He emphasized it was not the man he was criticizing but the existence of the position without board approval.

Superintendent A. J. Longmore offered the board a public apology for "an error in judgement" in putting Dalgleish on the sheet as executive assistant.

He explained that when Dalgleish, a former school district employee returned to Victoria this summer from two year's teaching in Africa, he was hired by the board to work in Longmore's office, particularly on the planning of the proposed high school in the Burnside-Acorn area.

Over the months, he had developed into the role of executive assistant, Longmore said, so that in printing the information sheet, he felt "it was only fair to the staff to let them know the exact role he was playing."

Longmore said he felt that all trustees had known what Dalgleish's role was and that the administrative details would have been settled soon with the next report from Price Waterhouse and Co., management consultants.

The firm this fall completed a study of the district administration and its recommendations did not include appointing of an executive assistant.

Trustee Peter Bunn said he felt the matter was not a serious one and could be simply solved by calling Dalgleish acting or temporary executive assistant.

At a closed session of the board later in the evening, the board decided to do this.

Blood Clinics Continuing

Clinics attracted 130 blood donors at Red Cross House, 1046 Fort, Monday. Clinics will be held at the same location today from 1:30 to 4:30 p.m. and again from 6:30 to 9 p.m.